CEMBER 13, 1910.—[PA[illegible]

[illegible]dse. [illegible]icate
Crepe Waist Patterns 6[illegible]
The famous Royal Society stamped ready for working. [illegible] know how popular they [illegible] hard to keep in stock! [illegible] ceived lot that will go fast.

Come See "Ramo" The Prince of Magic
The youngest wizard of America will entertain with tricks, etc., from 9:30 to 11, and from 3:30 to 5:30. Come!

[illegible]rons for [illegible]s Gifts 50c
[illegible] kind of a remembrance. [illegible] rimmed, as the sketch [illegible] ecided about it, see the [illegible] ing. Second Floor.

Table Linen Values
[illegible] recent Eastern trip secured some [illegible] damask." These lines go on sale today. Main Floor.

[illegible]s In Linen Damask
$1.50 Grade, $1.25 $1.75 [illegible]
Scotch weaves of soft finish and [illegible] ons on each.

[illegible]hed Table Sets $9.0[illegible]
1 dozen Napkins to match. [illegible] $12, $15 and $20 each.

[illegible]inen Prices 19c to [illegible]
[illegible] carfs, lunch cloths, napkins, tray [illegible] ent, under regular prices.

[illegible]ould Like A Scarf
[illegible] es from Hamburger's. Fashion's [illegible] as found tremendous favor [illegible] ds. long.
[illegible] inches—made of washable [illegible] titched all around. Special [illegible] ll colors—2 yards by 18 inches [illegible] in fancy box. Price only [illegible]

[illegible]0 to $2.00 Lace [illegible]kwear at . . .
[illegible] orser's sample line. Included [illegible] nd Dutch collars, and bertha[illegible] ve styles. You can decide [illegible] stion very promptly and satis[illegible] these values.

[illegible]and Dres[illegible]
[illegible] Low Priced!
[illegible] exquisite broadcloth, in [illegible] colorings, and the suits [illegible] re vogue, they will irre[illegible]
$14.50 $19.50 $24.95 [illegible]uced to $24.75 [illegible]ow . . $45.00
$4.95 [illegible] and [illegible]
[illegible]obes $3.50 [illegible]ts, and

[illegible]chool
MISS WING'S 1226 A[illegible]
CALIFORNIA [illegible] Boarding and Day [illegible] Military [illegible] 1948-52 Lo[illegible] [WIL]LIAM BRICK, M. A.
HEAL[illegible] Business College, Eighth and Hill Sts. Send for full [illegible]
HOLL[illegible] BUSINESS [illegible]
Success Shorth[illegible] 327-337 H. W. [illegible]
Cumnock [illegible]
THE WESTLAKE SC[illegible]
Home D[illegible] Pease [illegible]

In Three Parts, Complete—36 Pages. Part I—Telegraph News Sheet—16 Pages

# The Los Angeles Times

Standing Fast for Liberty and Law, Equal Rights and Industrial Freedom

[PER] ANNUM $9.00 | Per Month, 75 Cents. Or 2½ Cents a Copy. WEDNESDAY MORNING, DECEMBER 14, 1910. On All News Stands, Trains and Streets | 5 CENTS

Stable.

## [illegible] MILLIONS FOR PEACE.

*[Car]negie Plans Big [Gift] to End War.*

*Will Be Head of Board [of] Trustees to Handle Immense Sum.*

*[illegible] Is International In [Scope]; Will Support Va[rious] Organizations.*

*Would Put Movement [on] Firm Footing and [Kee]p Up Propaganda.*

[BY DIRECT] WIRE TO THE TIMES.]

[WASH]INGTON, Dec. 13.—[Exclusive Dispatch.] Andrew Carnegie, within a day or two will announce a gift of $10,000,000 for the promotion of international peace.

[illegible] to that effect published in this morning was confirmed [illegible] gift will be world-wide in [illegible] in the opinion of Wash[illegible] will be one of the most [illegible] ever taken in further[ance of the] universal peace movement. [The] fund will be turned over by [him] to a board of trustees to [be headed] by United States Senator [illegible], who is America's representative at The Hague tribunal, and [Dr.] Nicholas Murray Butler, of [Columbia] University. There will be [many] other distinguished trustees [illegible] in Washington [illegible] the membership of the [illegible] not be confined exclusively [illegible].

[illegible] of the $10,000,000, which [illegible] at $500,000 a year, under the terms of the gift, will be devoted to the furtherance of peace projects the world over. The board of trustees, it is understood, will be endowed with wide discretion by the donor and will be at liberty to use the funds in the furtherance of any movement they may deem advisable and in conformity with the general purpose of the gift.

The $10,000,000 gift will not represent an effort on Mr. Carnegie's part to establish a new peace movement so much as it will be a desire to maintain the great organizations already in the field, and to provide for their future well being and usefulness under the direction of a high class board of trustees.

Mr. Carnegie has been actively interested for many years in the peace movements. He is now president of the New York Peace Society. He has been identified with the Inter-Parliamentary Union, of which he was treasurer; the International Conciliation Society, the International Law Society, and the American Society for the Judicial Settlement of International Disputes.

He already has given $1,750,000 for the Palace of Peace to house the Peace Conference at The Hague, and $750,000 for the erection of a public building in this city for the Bureau of American Republics, designed to promote harmony and good will among the South and Central American republics.

It was only a few months ago that he cabled to Costa Rica that he would rebuild the peace palace at Cartego, which had been destroyed by an earthquake. This palace was the home of the Central American court of justice and corresponded for Central American countries to the court maintained at The Hague for other countries.

He has publicly advocated a League of Peace to be composed by such nations as can control the peace of the world, and during the difficulty between Germany and Venezuela, he offered to lend the Venezuelan government $360,000 with which to meet her obligations to Germany. He was identified with the national arbitration conference of 1896 and with the recent peace conference at Lake Mohonk.

It is Mr. Carnegie's present plan, according to his friends here, to bring all the organizations and movements in which he is interested directly under the control of the new board of trustees and to provide a fund which will insure the carrying on of the peace propaganda after Mr. Carnegie is gone.

Mr. Carnegie intends to put the peace movement of the world on a firm footing and by his gift to give it the greatest impetus it has ever had.

---

[illegible] THE WIRES—KERNELS FROM THE REPORTERS.

## [The News in] The Times This Morning.

CONDENSED AND CLASSIFIED.

[illegible] PAGES, PARTS.

[illegible] in Court.
[illegible] Millions for Peace.
[illegible] Robbery.
[illegible] Strike Riot.
[illegible] the Pacific Coast.
[illegible] Capital.
[illegible] Chain of Hotels.
[illegible] the Field of Sport.
[illegible] County Correspondence.
[illegible] News Budget.
[illegible] Vital Record.
[illegible] Baldwin Will Fight.
[illegible] Evidence.
[illegible] Woman Client Poor.
[illegible] City Hall and Courts.
[illegible] the California Oil Fields.
[illegible] Pen Points.
[illegible] of the Stage.
[illegible] Los Angeles Society.
[illegible] for Women.
[illegible] Christmas Plans.
[illegible] Street Cars Doomed.
[illegible] Financial Items.
[illegible] Constitution.
[illegible] Auto Show.
[illegible] for Flights Here.
[illegible] at the Auto Show.
[illegible] of Aviation Meet.
[illegible] Fight Flynn Sees.
[illegible] Will Trade Players.
[illegible] of Sir John.
[illegible] Cause Shooting.
[illegible] Duel.

[illegible] Fair. Wind at 5 p.m., north[illegible] Thermometer, high[illegible] 45 deg. Forecast: [illegible] high frost in the interior; [illegible] changing to south.

SUMMARY.

[illegible] for the balance of fee [illegible] establishment, defendant [illegible] a verdict in Justice Baird's [illegible] by introducing drink-laden [illegible] that cure had not been [illegible] was ruled out and [illegible] to the plaintiff.

[illegible] who served [illegible] was taken into cus[tody] [illegible] with the murder of [illegible] evidence is circum[stantial].

[illegible] several thousand miles to [illegible] and failing to effect [illegible] beating him, woman [illegible] of owner of automo[bile] [illegible] to provide; accused [illegible] was a case of mistaken [identity].

[illegible] are preparing for the [illegible] to Los Angeles [illegible] years; extra equip[ment] [illegible] to the service to take [illegible].

[illegible] horticulturist has ar[rived] [illegible] to study citrus fruit [illegible] that Southern Cali[fornia] [illegible] in various systems and [illegible] from adopting [illegible] of oranges.

[illegible] in occupying front [illegible] for smokers, may [illegible] ordinance being amended [illegible] smoking or [illegible] according to skirmish [illegible].

[illegible] company here de[illegible] that Los Angeles does not [illegible] the fact that it stands [illegible] of the United States for the [illegible] a city; its phenomenal [illegible] has attracted general at[tention].

[illegible] a Democrat, succeeds [illegible] as City Clerk, [illegible] made with the [illegible] Councilmen; he was [illegible] at Occidental College.

[illegible] of Philadelphia [illegible] he has among other [illegible] of being one of the [illegible] President Lincoln [illegible] for his inaugura[tion].

[illegible] lawyer, who is absent [illegible] being investigated by the [illegible] elderly woman de[illegible] savings of a lifetime.

[illegible] of attorneys representing [illegible] to Baldwin will close presenta[tion] [illegible] their whispered [illegible] on crumbling the [illegible] being stacked.

[illegible] Vanderbilt's $50,[illegible] has planned a great [illegible] as a link in a chain [illegible] up and down [illegible].

[illegible] Pasadena has [illegible] looking to the [illegible] Gardens as a [illegible] which his wife [illegible] a wild [illegible].

Rum to Long Beach to get in touch with a stomach pump.

Santa Ana member of the Assembly goes on record as favoring a law which will provide for the payment of jurors who are compelled to serve in township courts.

Ontario dentist is made president of the Tri-County Dental Association.

Elsinore citizens are highly elated over the installation of a direct service to Los Angeles.

Two boys coasting on a bicycle ran into an auto at street crossing and one of them was seriously injured.

Republicans in mass meeting at Anaheim declare they favor Stewart of Fullerton to succeed Assessor Scott, who recently died.

Government will probably select one of the Channel Islands near Santa Barbara for a cattle quarantine station.

The big rock crushing plant being constructed at Corona will be completed by New Year's.

Covina and Azusa are in high feather over the great strike of water made by the Azusa Irrigation Company.

GENERAL EASTERN. Andrew Carnegie will announce within a few days, according to yesterday's dispatches, a gift of $10,000,000, to be used to promote world's peace.

Will of Mrs. Mary Baker G. Eddy, founder of Christian Science, will be filed at Concord, N. H., today by Gen. Frank S. Streeter.

Girl worker in Chicago badly beaten yesterday, supposedly by union strikers; bullets fly, wounding two youths.

Col. Theodore Roosevelt made political speech at New Haven, Ct., last night, but refrained from commenting on result of election.

Three girls burned to death yesterday morning in Arkansas village, while their mother was probably fatally burned in effort to save their lives.

Colorado Conservation Commission in session yesterday endorsed plan of John Brisben Walker for construction of a cement highway from the Atlantic to the Pacific.

Mrs. Ida von Claussen, who recently tried to sue Theodore Roosevelt and others for slander damages, yesterday tried—and failed—to file self-rendered "judgment" in New York County Court.

PACIFIC SLOPE. Letter introduced yesterday in Burke case at Santa Rosa showed that Luetta Smith asked Dr. Burke for $20,000 to permit her to flee country and forget.

Suspected gold bullion thieves arrested last week at San Francisco now bid fair to go free, owing to dispute over jurisdiction in the crime.

Reports from Port Townsend yesterday indicate that new and independent steamship service from Seattle to Alaska ports is under consideration.

State official, just returned from an eastern trip, says banks and trust companies hereafter must live up to inheritance tax law; State now losing hundreds of thousands yearly.

Lightning destroys wireless telegraph station on Shasta-Tehama county line during storm of Saturday and Sunday.

Forest supervisors in charge of nineteen national parks, yesterday opened conference at San Francisco to study methods of work.

WASHINGTON. Creation of another tariff commission may result from hearing yesterday before House Committee on Ways and Means.

Former United States Treasurer yesterday was found guilty of using Uncle Sam's mails with intent to defraud.

California exposition delegation at Washington ready to press matter to a vote in the House, believing San Francisco has votes to spare.

President Taft's intention to appoint negro as assistant Attorney-General meeting with considerable opposition.

Senators Lodge and Aldrich, in course of tariff discussion in Congress yesterday, developed willingness to join in piece-meal revision.

FOREIGN. Honduran government watches Americans, fearing a soldier of fortune lurks behind every Yankee passport, according to yesterday's dispatches.

Consternation caused along Manchurian coast by rapid spread of cholera epidemic; deaths almost equal number of cases reported.

Argentine and Bolivian governments "kiss and make up" after tiff over boundary decision rendered by arbitrators.

Canada's available supply of timber suitable for wood pulp said to be depleted; newspaper publishers yesterday called tariff commission's attention to fact.

England loses all interest in progress of elections; party feeling runs high in Cork, where many are injured daily in battles between opposing factions.

FINANCIAL. Business on New York Stock Exchange yesterday proved lightest for many days, with tendency all toward lower prices and trading for London nearly nominal.

Bad outlook for winter wheat in southwest yesterday formed sustaining influence for prices on Chicago market; other reports are bearish, but sellers prove chary.

---

Loophole Open.

## LUCK WITH GOLD GANG.

*Looters May Escape Law's Toils.*

*Authorities Pass Buck as to Jurisdiction Over Bullion Theft.*

*Federal Agent Drops Case; Police Disclaim Any Responsibility.*

*San Francisco Lawyer Seeks Habeas Corpus Writ Any May Get It.*

[BY DIRECT WIRE TO THE TIMES.]

SAN FRANCISCO, Dec. 13.—[Exclusive Dispatch.] With the local police declaring they have no jurisdiction over the suspects in the Alaska gold bullion robbery; with secret service operatives announcing that as the gold was not government bullion, they have no further interest in the matter; and with the securing of a writ of habeas corpus, demanding the freedom of the prisoners, it seems today as though E. L. Smith and his accomplices arrested last week for the robbery, would be speedily freed.

Secret Service Agent Harry Moffit, through whose efforts the suspects were arrested, emphatically announced today that he was through with the case and that, outside of offering every assistance to the police, the government would take no further steps toward securing the arrest and conviction of the rest of the gang which is believed to have robbed the Alaskan steamer Humboldt last September of gold bullion valued at $50,000.

Captain of Detectives Wall of the San Francisco Police Department was equally emphatic in saying that the local police had no authority in the case, and that it was a matter which should be investigated by the secret service operatives.

To further complicate matters, Attorney Benjamin Bloch, said to have been retained by Smith weeks ago, in anticipation of an arrest, applied today to Judge Cabanise for a writ of habeas corpus naming E. L. Smith, Mrs. E. L. Smith and J. T. Woodson, known as "Little Tex," as the persons who were being wrongfully restrained from their liberty. The writ is returnable tomorrow morning at 10 o'clock.

Assistant United States Attorney A. P. Black said it was for the local police to establish the jurisdiction of the case as between the United States and the State courts and that it was purely a question of fact as to the locality of the crime. Until such evidence was established the United States courts would not assume jurisdiction.

Meantime, representatives of the Firemen's Fund Insurance Company are busily at work endeavoring to connect the gold fund in the vaults of the Bank of Italy, where it was deposited by the Smiths, with the bullion stolen from the steamship Humboldt.

Smith and his wife, with the Woodsons, were not formally booked. The woman is the only member of the quartette who retains self-possession, the men being physical and mental wrecks because deprived of their accustomed supply of opium.

Mrs. Smith, or Margaret Henry, held the interviews today with the attorney which resulted in the issuance of the writ of habeas corpus and was the only one of the prisoners who showed any sign of intelligence.

Realizing that a master hand at crime, particularly that of stealing gold bullion en route from Alaska to the States, is behind the theft of the gold, the authorities are making a search for "Bobbie" Miller, known throughout the country as the man who made the most daring theft in the history of Alaska.

It is the opinion of the secret service operatives that if Miller had a hand in the theft of the gold, first discovered missing when the steamship Humboldt arrived in Seattle, he obtained his financial recompense and cleaned his hands of the transaction.

About four years ago Miller stole gold bullion worth $69,000 from the steamboat Tanana. He made two caches of the loot and, when arrested, told the authorities that he would surrender $50,000 providing he would receive a sentence of two years only. This agreement was carried out, and Miller served two years, less good time, on McNeill's Island.

When discharged, he was watched by Pinkerton men, but, despite this surveillance, succeeded in recovering $19,000 of the gold he had stolen.

---

Scotched.

## USED MAILS TO DEFRAUD MANY.

FORMER UNITED STATES TREASURER GUILTY.

**Operations of National Trust Company Involve Trio of Prominent Men in Trouble With Federal Authorities—James N. Huston May Go to Penitentiary.**

[ASSOCIATED PRESS NIGHT REPORT.]

WASHINGTON, Dec. 13.—James N. Huston, former Treasurer of the United States, was convicted tonight, together with Harvey M. Lewis of Cincinnati, and Everett Dufour of this city of using the mails to defraud in connection with the operation of the National Trust Company and other concerns.

The trial lasted five weeks, but the jury was out only a few hours. The maximum penalty for the offense is two years imprisonment, and a fine of $10,000.

The three men indicted, however, were allowed to remain at liberty on bond, pending the hearing of a motion for a new trial.

The trio were indicted January 30 last by a Federal grand jury following a raid on the offices of the National Trust Company, incorporated in Delaware, with a capital stock of $1,000,000, which it is alleged, guaranteed the stock of other companies on a commission basis.

The inspectors declared at the time they failed to find any material funds to justify the guaranty assertions.

Mr. Huston was Treasurer of the United Statse from 1899 to 1901.

---

## CHOLERA RAVAGING ORIENT.

**Five Hundred Deaths Reported Out of Five Hundred and Seven Cases in Baikal Provinces.**

[BY DIRECT WIRE TO THE TIMES.]

ST. PETERSBURG, Dec. 13.—[Exclusive Dispatch.] A telegram from Vladivostok to the Retch says that the provinces on the Pacific Coast and Manchuria are in great alarm because of the spreading of cholera. The people are panic-stricken and are fleeing in all directions. Many dead bodies are found. The epidemic is threatening Amur province and the whole of Siberia. The quarantine and medical service is ridiculously inadequate and no preparations have been made to fight the scourge.

From Harbin it is reported that the European population is fleeing to European Russia. Official figures up to December 4 show that in Baikal province and in Manchuria there have been 507 cases of the plague with 506 deaths, showing either that nearly all who are attacked die or else many cases are not reported. In southeastern Russia, near the Caspian Sea, there have been thirty-one cases and thirty deaths.

---

Socialist Leaders.

## POSTOFFICE INSPECTORS DELVE DEEP INTO WILSHIRE'S AFFAIRS.

[BY DIRECT WIRE TO THE TIMES.]

NEW YORK, Dec. 13.—[Exclusive Dispatch.] The extent of the Federal government's investigation into the affairs of Gaylord Wilshire, the Socialist editor of Wilshire's Magazine, and proprietor of the gold mines which the postoffice inspectors believe to be stock-jobbing frauds, became known today when Postoffice Inspector Booth returned from an inspection of the Wilshire properties in California.

Wilshire is now in London selling stock and, it is thought, will remain there, for as soon as he again places foot in the United States he is liable to arrest.

The amount of money which Federal authorities believe he has already obtained from credulous investors in his Bishop Creek Gold Company, the Aremu Rubber and Gold Company, Limited, of British Guiana, and the South American Gold Company, is $3,250,000. A month ago William H. Leffingwell, Wilshire's New York manager, suddenly departed for London and it is not known when he will return.

From his present London office Wilshire has lately been sending across the water to his Socialist friends and others with bank accounts, appeals for more money. Mr. Wilshire, since he embarked on mining enterprises, ostensibly to get himself and others rich quick, is credited with having collected hundreds of thousands of dollars in exchange for stock certificates.

According to the literature which Wilshire is now sending out, the money is needed to develop further the Bishop Creek gold mine in California, which Wilshire three years ago said had a trifle like $500,000,000 of ore practically blocked out by the kindness of nature and ready to be melted into money for his Socialist friends.

He is also asking for money for the Aremu Rubber and Gold Company.

Considering the promises which Wilshire has held out the question which his American shareholders are asking each other is this:

"Where is Wilshire?"

---

*May Escape Toils of Law Fixed By Detective.*

Suspects in Bullion Case and Secret Service Man, who led raids that resulted in capture of gang suspected in looting Alaskan steamer of gold.

---

Avoids Sore Spot.

## ROOSEVELT DELIVERS SPEECH, BUT ESCHEWS COMMENT ON ELECTION.

*Appears Before Banquet Tendered by New Haven (Conn.) Chamber of Commerce and Indulges in Glittering Political Generalities—Governor-Elect Baldwin Represented at Feast By Vacant Chair.*

[ASSOCIATED PRESS NIGHT REPORT.]

NEW HAVEN (Ct.) Dec. 13.—Former President Roosevelt's first political speech since the recent election was delivered here tonight at a dinner given to him by the New Haven Chamber of Commerce. He made no reference to the recent elections, but confined himself to a reiteration of the broad political doctrines to which he gave expression many times in his speaking trips last summer, saying he was glad to make in Connecticut just such a speech as he made in former gatherings in the West.

Governor-elect Simeon E. Baldwin's place at the banquet table was vacant. He remained at home, retiring early. There were no developments in Col. Roosevelt's controversy with Judge Baldwin during the Colonel's stay.

Col. Roosevelt defined his attitude in politics in these words:

"I am a radical, but I am a radical who earnestly desires to see a radical programme carried out by conservatives."

He again declared his faith in efficient regulation of corporations by the Federal government, and defended his attitude by asserting he sought not to controvert the Constitution, but to help in bringing about the fulfillment of its purposes.

Late tonight Col. Roosevelt departed for Boston, where he will speak tomorrow.

---

As Usual.

## FOOLS ROCK BOAT; CRAFT TURNS TURTLE; SIX VOYAGERS DROWN.

[ASSOCIATED PRESS NIGHT REPORT.]

SEATTLE, Dec. 13.—A special to the Post-Intelligencer from Marysville says six men were drowned in the Snohomish River today when Emil Stohr's 14-horse power closed cabin launch turned turtle.

There were seventeen persons aboard. All but six were able to break windows and climb to the upturned keel, or reach shore.

The dead are:

VICTOR BACKMAN, married.

OSCAR BACKMAN, his brother, single.

REINHOLT SEBES, single.

WILLIAM ERICKSON, single.

VICTOR BERG, single.

VICTOR IEVAL, single.

The men were all employees at the Stimson logging camp, just above town. They chartered a launch at noon today for a pleasure trip to Everett. Fourteen crowded into the little cabin, and three mounted the roof. As the launch careened in the swift current, the men on top, in a genial mood, added to the joy of swift motion by vigorously rocking the boat.

Suddenly the boat went over. The scene of the accident was one of the cut-offs in the Snohomish, about half way to Everett. The launch was not far from the bank, and those who wormed themselves from the death trap had small difficulty in reaching the shore.

As soon as the news reached Marysville, a rescue party was sent out with the launch Gladys, which returned tonight with the survivors. A rising tide was fighting with the swollen current of the river at the point where the wreck lay, and, it was impossible to secure the bodies of the dead. Another attempt will be made at low tide.

---

### IMMENSE PAPER CONTRACT.

**Almost Three Million Dollars' Worth Secured in Portland for Printing The Times.**

[BY DIRECT WIRE TO THE TIMES.]

PORTLAND (Or.) Dec. 13.—[Exclusive Dispatch.] Gen. Harrison Gray Otis visited the mills of the Willamette Paper & Pulp Company at Oregon City today in company with a group of his Portland hosts, and inspected the great plant under the guidance of Supt. Lang.

Gen. Otis, acting for the Times-Mirror Company, of which he is the head, has made a fresh and long contract with the Willamette company for roll print paper for use in printing the Los Angeles Times. The contract will reach a total money payment of $2,975,000.

---

### QUAKE FELT AT NEW ORLEANS.

NEW ORLEANS, Dec. 13.—[Exclusive Dispatch.] New Orleans had an earthquake this morning. The Loyola seismograph on the campus of Loyola College reported a plain shock between 6 a. m. and 8 o'clock this morning. The first tremor came at 6:20. The maximum amplitude of vibration was ten and one-half millimetres at 6:41. There were apparently several distinct shocks.

---

Spice.

## CASH TO MAKE HER FORGET.

*Luetta Smith Wrote to Dr. Burke.*

*Letter Asking for Twenty Thousand Introduced in Court.*

*Theories of Immaculate Conception, Soul-Mates and Telepathy Paraded.*

*Woman and Doctor Shown to Be Believers in Weird, Oriental Cults.*

[BY DIRECT WIRE TO THE TIMES.]

SANTA ROSA, Dec. 13.—[Exclusive Dispatch.] While living at the residence of Rev. William File on Keith avenue, Berkeley, Luetta Smith, months after the dynamite explosion at the Burke sanitarium, wrote to Dr. Willard P. Burke, the sanitarium proprietor, asking for $20,000.

She wanted to forget the past; she wanted to get away to Japan. This she admitted under cross-examination today, and the letter written by her on April 6, 1910, to Dr. Burke, was produced.

Theories of immaculate conception, spiritual affinities, mental telepathy, soul-mates and doctrines of strange cults, were injected into the Burke case today during the cross-examination of Luetta.

To show the mental condition of the woman, who declares Dr. Burke is the father of her child, the defense has amassed evidence that it is expected will require dozens of witnesses to substantiate; evidence to show Luetta Smith one of the strangest characters in the criminal history of America.

WEIRD BELIEFS.

Only flashes of her real thoughts regarding her beliefs have been given so far. A student of Hindu religion, East India cults, mental telepathy, a believer in spiritual affinities, and a woman whose beliefs are at variance with the written law, Luetta has proved a study to the attorneys, who are seeking the acquittal of the patriarchial health resort owner, himself the advocate of strange theories and beliefs.

With the conclusion of the examination of Luetta Smith, the real facts in the case, to show whether or not Dr. Burke dynamited the tent house occupied by Luetta, and her illegimate child, will be brought out.

The case has resolved itself into a discussion of weird beliefs and theories. It is expected Luetta will be excused from the stand by noon tomorrow, after which witnesses to prove for the State the commission of the crime for which the physician was indicted will be brought out.

TWO LETTERS.

During this afternoon's examination of Luetta, two letters deemed of great importance by the defense, were introduced to show attempts had been made to secure money from Dr. Burke as a result of the charges of Luetta and the dynamiting at his sanitarium.

The first letter was from Charles E. Naylor, a San Francisco attorney, to Dr Burke in February, last, on behalf of Luetta Smith.

Attorney Naylor explained he had been called into the case by Luetta, but felt delicacy about the matter because of his former friendship for Dr. Burke. In the letter he requested Burke to send him two checks, one for $500 for the temporary support of Luetta Smith and the child and the other $250 for his attorney's fees. A meeting was asked for within a week to arrange for the permanent support of the woman.

The second letter was the one Luetta testified she wrote to Dr. Burke from Berkeley. Little explanation of that letter was given by her on the stand as the details of the spiriting away of the witness from the country by Marion Berrig have not been gone into by the State.

LUETTA'S LETTER.

The letter she wrote and which was admitted in evidence, follows:

"Sept. 6, 1910.

"Dear Doctor: Emerson said the only apology for an action is a new action, therefore I make no apologies, nor ask any. Let us forget the past and face things as they are today. To help in that forgetting, I would like to go away for a few years at least. I would like to go to Japan, and if you can and want to raise the amount necessary, it seems to me it would be the best thing to do, under the circumstances, for all concerned.

"You intimated once that you might at some time give me $20,000. If you will do this, a part now, and the remainder later, that will satisfy me and I will go my way and you go yours and forget. I can do it better and more effectively by change. Help me.

"LUE SMITH."

"P. S: Will meet you anywhere you desire to make a settlement."

Just before adjournment the defense began an examination of the woman relative to her movements on the night of the dynamiting in an effort to show she was not in her tent house at the time of the explosion.

SPIRITUAL CONCEPTION.

Luetta Smith admitted under cross-examination that she had been a student of Hindu and East Indian religious teachings, and for a time at least, she believed the child of which she declares Dr. Burke is the father, was of immaculate conception, but not immaculately conceived in the modern

(Continued on Second Page.)

Mexico.

# FORCES OF DIAZ DEFEAT REBELS.

*First Real Battle Ends In Rout of Insurrectos.*

*Sixty Killed, Many Hurt In Pronunciado Ranks.*

*Further Fighting Expected Almost Any Time.*

[BY DIRECT WIRE TO THE TIMES.]

MEXICO, CITY, Dec. 13.

Mr. Antonio Lozano,
Consul of Mexico, Los Angeles, Cal.

Troops under General Navarro defeated revolutionists at Cerro Prieto, Chihuahua, with sixty killed and a larger number wounded. The rest of the revolutionists fled and Federal army in pursuit.

CREEL.

EL PASO (Tex.) Dec. 13.—[Exclusive Dispatch.] In the first real battle between the Mexican regular troops and the insurrectos in the State of Chihuahua, the latter were completely defeated, according to official statements of the Mexican government.

The battle occurred Monday afternoon at Cerro Prieto, four leagues south of Federnales, where the rebels defeated the federals several days ago. Confirmation of the fight is given out at Chihuahua, Mexico City and at El Paso. No statements have been received from the insurrectos, but reports of government officials of Mexico state that the insurgents lost sixty killed and many injured in the fight. The Federal loss is not given, but is supposed to be heavy.

Passengers arriving here this morning reported they heard firing as they passed through Federnales Monday afternoon and that women and children in the streets whose fathers and husbands were with the insurgent army were crying. Many boarded the train as refugees.

FEDERALS FIGHT IN OPEN.

This afternoon Antonio V. Lameli, consul of the Mexican government in El Paso, received a dispatch saying sixty rebels had been killed and that at least thirty had been wounded on the rebel side. Nothing was said about the Federal losses. The El Paso Herald's Chihuahua correspondent wires that the insurgents lost their commander. His name is given in dispatches to Chihuahua as Prieto, but this is probably a mistake as Prieto is the name of the town, and there may have been confusion in the dispatches.

General Navarro was in command of the federal garrison at Chihuahua, advices say. The Federalists are said to have fought on open ground while the insurgents took refuge in the foothills, arroyos and brush. The Federals used machine guns and cannon.

Gov. Alberto Terranzas at Chihuahua, responding to an inquiry, declared that as the Federal command had not reported any loss the most natural conclusion was they had none, but Americans do not see how this could possibly be.

FURTHER FIGHTING EXPECTED.

There are now at least 4000 well-armed and equipped Federal troops in the region where the insurrectos are holding forth and with Guerrero, Temosachic, Madra Labela, Federnales and many other towns in rebel hands, some severe fighting will follow immediately if the latter hold their ground.

The force which met and was defeated by the insurrectos at Cerro Prieto was headed for Guerrero by a flank movement when it met the insurgents. It had been the Federal's plan, according to the surmise of the insurrectos, to send their first troops in a roundabout way to attack the rear of Guerrero and then turn back toward Chihuahua and crush the insurgents between the two armies and crush them.

It is some distance westward from Cerro Prieto to Guerrero and now that the fighting has been started, the insurrectos choosing to open it before the Federal troops were ready, further hot fighting is looked for.

## TELEGRAM FROM O'DONNELL.

**Member of Oil Men's Committee in Washington Sends Lengthy Telegram Outlining His Intentions.**

[BY DIRECT WIRE TO THE TIMES.]

BAKERSFIELD, Dec. 13.—[Exclusive Dispatch.] Replying to a telegram sent him by J. M. Dunn, chairman of the mass meeting of oil men held in this city last Saturday afternoon to protest against gas lands being omitted from the bill framed to validate oil land locations, Thomas A. O'Donnell, of the Oil Men's Committee of Seven wired today from Washington as follows:

"J. M. Dunn, Bakersfield, Cal.: Your wire received. You can rest assured that myself and Judge Toland will do all in our power to protect the oil interests about California, including gas discoveries, aside from our desire to represent all interests concerned.

"I am personally interested in territory in the Midway field that is likely to prove more valuable for gas than for oil. While I feel very optimistic regarding the ultimate result of our mission, we find that it is going to be rather a tedious matter to get the necessary attention directed to our difficulties. We have not yet succeeded in getting our bill introduced. Our work so far has been directed toward getting all interests agreed on the necessity of our receiving relief at this session.

"It is extremely important that the administration indorse our bill in order to have it passed this winter. This we hope to accomplish in the near future. The exact wording of the bill will not be entirely in our hands as we find a great many people in Washington will have to be satisfied in this respect. [Signed.]

"THOMAS A. O'DONNELL."

Feminine Touch.

# IDA'S IDEAS OF LAW ARE VAGUE.

**ENTERS JUDGMENT BY DEFAULT AGAINST ROOSEVELT.**

**"Countess" von Claussen, Self-Appointed Attorney, Sues Former President for $17,000 and Tries to File Remarkable Document In Office of Clerk.**

[BY DIRECT WIRE TO THE TIMES.]

NEW YORK, Dec. 13.—[Exclusive Dispatch.] Mrs. Ida von Claussen swept into the County Court today burning with rage against Theodore Roosevelt, and then swept out again after she had caused a stir in the County Clerk's office by trying to file a most remarkable document, which she prided herself on writing.

As a self-appointed attorney, Mrs. Von Claussen announced that she had a "judgment by default" against the strenuous ex-President "and others" for $17,000 for slander, malice and avenge. Waltzing into the County Clerk's office with a mass of black feathers hanging from a large picture hat, she presented the "judgment" to one of the clerks, then turned and walked away with an air of great victory.

"At last, at last!" she exclaimed, as she passed into the corridor, "I've got him now. It's settled."

Along with the document she left on the clerk's desk were three crisp $1 bills (the amount she said she understood was required as a fee for filing judgments) and a book entitled "Forget That—If You Can," by Countess von Claussen.

The book is a bitter arraignment of Mr. Roosevelt and others. After Mrs. Von Claussen left the Courthouse it was said her "judgment," money and book were unaccepted and would be held for her.

## LITTLE TIFF FORGOTTEN.

**Bolivia and Argentina "Kiss and Make Up" After Estrangement over Boundary Line Decision.**

[ASSOCIATED PRESS NIGHT REPORT.]

BUENOS AYERS, Dec. 13.—Friendly relations were re-established today between Argentina and Bolivia. Trouble between the two countries originated in Bolivia's resentment of the decision rendered by President Alcorta, arbitrator of the Bolivia-Peru boundary dispute, it being alleged that he had favored Peru.

Recently Gen. Jose Pando, former President of Bolivia, opened negotiations with the Argentina government, the latter country being represented by Foreign Minister Portela. As a result Gen. Pando has declared his recognition of the fact that the award of the Argentina executive was inspired by a spirit of justice. Today Gen. Pando and Senor Portela signed a protocol resuming diplomatic relations.

## INVENTORS BAND TOGETHER.

**Guild Formed in New York to Promote Conditions Includes Name of Los Angeles Man as Member.**

[ASSOCIATED PRESS DAY REPORT.]

NEW YORK, Dec. 13.—"To improve the unsatisfactory conditions under which American inventors have for years been laboring" is the aim of the Inventors' Guild, an organization which has just been formed here by prominent inventors, scientists and mechanical engineers.

Thomas A. Edison is one of the members. Its officers are: President, Ralph D. Mershan, consulting engineer; vice-president, Charles W. Hunt, inventor of coal handling machinery; secretary, Thomas Robbins, inventor of conveying belts; treasurer, Henry L. Doherty, inventor of gas-making machinery.

Peter Cooper Hewitt, who invented the mercury vapor lamp, and Prof. Michael I. Pupin of the electrical engineering faculty of Columbia University, are members of the guild's Board of Governors. Other members are Prof. Northrup of Princeton; Prof. Thomas of the University of Wisconsin, and Prof. Pierce of Harvard.

According to the constitution of the guild, its purpose is, "to further the interests and secure full acknowledgement and protection of the rights of inventors; to advance the application of the useful arts and sciences, and to foster social relations among those who have made notable advances in the application of the useful arts and sciences."

The guild is not permitted to indorse any commercial enterprise or to allow its name to be used for any commercial purpose. It will meet every month.

The membership of the guild, which is limited to fifty, includes B. J. Arnold of Chicago; Alexander E. Brown of Cleveland; T. S. C. Lowe of Los Angeles; Charles F. Pope and F. L. Wadsworth of Pittsburgh; Arthur West of Bethlehem, Pa., and B. F. Wood, Altoona, Pa.

**Easy For Zbyszko.**

NEW YORK, Dec. 13.—Zbyszsko, the Polish wrestler, won two straight falls from Dr. B. F. Roller of Seattle, in a match here tonight. He won the first fall with a barlock in 1hr., 13m. 25s., and the second fall by an arm roll, in 11m. 40s.

**Action Is Near.**

# MRS. EDDY'S WILL TO BE FILED TODAY; SONS VISIT LAWYER.

[ASSOCIATED PRESS NIGHT REPORT.]

BOSTON, Dec. 13.—The will of Mrs. Mary Baker G. Eddy, late head of the Christian Science Church, will be filed for probate at Concord, N. H., tomorrow by Gen. Frank S. Streeter.

This announcement was made tonight by Alfred S. Harlow, of the Publication Committee of the church. Mr. Harlow also said the provisions of the will would be made public at once.

SONS VISITING LAWYER.

[ASSOCIATED PRESS NIGHT REPORT.]

WASHINGTON, Dec. 13.—George W. Glover, his daughter, Mary, and his son, George, Jr., and Dr. E. J. Foster Eddy are in Washington, guests of former Senator W. E. Chandler, who was counsel for the "next friends" in litigation over the estate of the late Mrs. Eddy.

In connection with their visit, the former Senator tonight said:

"Relatives of Mrs. Eddy are not prepared to state opinions of Mrs. Eddy's will, or wills, for the reason that they have not yet seen them, but have only been told in a general way by Gen. Henry M. Baker, executor, what their provisions are.

"Not until they see the exact language can they form an opinion as to the interest which they may have therein, whether to assent to the same or to endeavor to contest. Before they have the necessary information it will be useless for anyone to seek opinion from them.

"Concerning the final resting place of Mrs. Eddy they say the power to determine where that shall be, in the absence of any directions by will, belongs solely to her sons and will be exercised in due time and they do not anticipate any difference of opinion on the subject between them and Gen. Baker."

Washington.

# FAIR BOOSTERS PRESSING VOTE.

*Think Exposition Cinched for Golden Gate City.*

*Careful Canvass of Situation Shows Strength.*

*Issue May Be Brought Before House This Week.*

[BY DIRECT WIRE TO THE TIMES.]

WASHINGTON (D. C.) Dec. 13.—[Exclusive Dispatch.] The California delegation in Congress will force a vote on the exposition issue at the earliest possible moment. They believe that there is only one outcome possible, namely, that California has the votes, and so they are going to put the matter squarely before Congress.

Representative Julius Kahn introduced in the House today a resolution providing for immediate consideration of the measure which provides that the President of the United States shall invite the nations of the world to participate in and exhibit at an exposition to be given at San Francisco in 1915. This was referred to the Committee on Rules and the resolution permits of three important amendments. In the first place, it provides that San Francisco will ask for no government appropriation; secondly, it enables the government to stipulate that the nucleus of the fund provided for the celebration of the completion of the Panama canal shall be $15,000,000 instead of $7,500,000; finally it provides that it shall be possible to amend the measure so that the name of New Orleans shall be substituted for San Francisco, thus enabling the southern city to take advantage of each and every item of the amendment.

The action taken today is the result of a careful canvass of the entire situation. No figures as to the division of the lower house are available, but it is believed San Francisco has the votes. There is a possibility that the issue may come before the House this week, but it is certain that the supporters of New Orleans will oppose any attempt of this character. The Californians will adhere tenaciously to the programme they have outlined.

## MORE PAY FOR JURISTS.

DEPEW FATHERS BILL.

[ASSOCIATED PRESS NIGHT REPORT.]

WASHINGTON, Dec. 13.—Senator Depew introduced a bill today to increase the salary of the Chief Justice of the United States to $18,000 and those of the Associate Justices to $17,500; circuit judges of the United States to $10,000; district judges to $9,000. The salaries at present are: Chief Justice, $13,000; Associate Justices, $12,500; circuit judges, $7000; district judges, $6000.

## WILL PLANT FORESTS.

ACTIVE WORK IN SPRING.

[ASSOCIATED PRESS NIGHT REPORT.]

WASHINGTON, Dec. 13.—"As many new trees will be planted under the direction of the forest service on the national forests during the present fiscal year as were set out in the last five years combined," said Associate Forester Porter today. This is the beginning of a plan to increase as much as possible each year the number set out. The eliminations of certain areas from national forests, more valuable for agriculture than for forestry, and the additions to the reserve of certain parts of the public domain for forestry purposes, practically have been completed.

## MEMORIAL TO LINCOLN.

$2,000,000 ASKED BY BILL.

[ASSOCIATED PRESS NIGHT REPORT.]

WASHINGTON, Dec. 13.—A national memorial to Abraham Lincoln to be erected in Washington at a cost of $2,000,000 is proposed in a bill introduced today by Senator Cullom of Illinois. The bill names a permanent committee to be composed of President Taft, Senators Wetmore of Rhode Island and Money of Mississippi; Representatives McCall of Massachusetts and Champ Clark of Missouri. The sum of $100,000 is to be immediately available under the bill.

## PROGRESS ON WARSHIPS.

UTAH NEAR COMPLETION.

[ASSOCIATED PRESS DAY REPORT.]

WASHINGTON, Dec. 13.—Each of the four great dreadnoughts in process of building for the United States progressed about 3 per cent. toward the finishing point during November. At this rate the battleship Utah will be complete in about three months. The Utah is being built by the New York Ship Building Company and is 92.3 per cent completed, while the Florida, building in the New York Navy Yard, is 82.65 per cent finished. The navy department has announced that it will require an appropriation of about $600,000 more than the $6,000,000 originally authorized in order to complete the Florida. The sister ships, Wyoming and Arkansas, both of which are being built by private contract, are 46.3 and 52.8 per cent completed, respectively. The torpedo boat destroyer Sterrett is practically complete and will be delivered to the government within a few days. She has already had her acceptance trial and the navy department today issued orders that she be placed in commission at the Boston navy yard as soon as practicable after her delivery by the contractors. The torpedo boat destroyer McCall will soon be ready for naval service. She went through her acceptance trial on Saturday but the official report of the event has not been received by the department. Nearly all of the torpedo boat destroyers are in an advanced stage of completion. The submarine torpedo boat Barracuda which is 77 per cent. complete, heads the list of that class of vessels so far as the advancement of work is concerned.

## STILL PAYING OLD DEBT.

**Buffalo (N. Y.) Has Not Yet Settled Bonds Issued in 1871 for Chicago Fire Relief.**

[ASSOCIATED PRESS NIGHT REPORT.]

CHICAGO, Dec. 13.—Buffalo, N. Y., still is paying Chicago fire relief bonds. This was disclosed today in a letter read before the common council from the comptroller of Buffalo, in reply to a query from a Chicagoan, and which explained the situation as follows:

"After the Chicago fire of 1871, Buffalo voted a relief fund of $50,000, to be raised by the sale of bonds. The bonds were redeemable in October, 1880. At that time and in 1897 they were refunded by a new series, the last being in serials of 3 1-2 per cent., which wipes out the last one in 1917."

# TROLLEY TO LANKERSHIM.

**Contracts All Signed For Building Railroad—To Be Running First of April.**

Contracts were signed yesterday for building the electric railroad to Lankershim and the new town of Van Nuys on the former Lankershim ranch.

The railroad will start at Highland avenue at the end of the Los Angeles Pacific line in Hollywood and will run over the Cahuenga Pass and up to the San Fernando Valley.

Work will begin at once. Within a few days several hundred mules and two steam shovels will be at work. The road will be in operation by the first part of April.

There will be a beautiful paved boulevard all the way on each side of the trolley line. At first there will be hourly service over the railroad, but this service will be increased as the territory settles up and business increases.

There is great activity at Lankershim and the new town of Van Nuys is beginning to take shape. Fifty new houses are to be built the first of the year on what was last season, one vast wheat ranch.

The building of this electric line will make things hum in the San Fernando Valley.

## ANOTHER INSURANCE FIGHT.

**New York Man Would Have Knights of Pythias Enjoined From Conducting Business.**

[ASSOCIATED PRESS NIGHT REPORT.]

ALBANY (N. Y.) Dec. 13.—Atty.-Gen. O'Malley received today a communication from Milton Bucky of New York, a lawyer, asking him to begin an action against the Knights of Pythias to cancel their certificate to conduct a life insurance business in the State and appoint a receiver of all assets and property in the State.

Mr. Bucky, acting for Thomas Barber of Brooklyn, alleges that information supplied by the supreme lodge of the order shows that at present it is carrying insurance of the fourth class amounting to $20,667,500, with cash on hand totaling $615,586.

The Attorney General has taken the matter under advisement.

## BABE FOUND IN SNOW BANK.

**Peculiar Circumstance Leads to Discovery of Abandoned Infant in Time to Save Its Life.**

[ASSOCIATED PRESS DAY REPORT.]

NEW YORK, Dec. 13.—A tiny, nameless waif who had to rough it from the hour of its birth, which was only a few hours ago, is in a hospital here today. He was found almost frozen to death, without a bit of clothing half buried in a snow bank.

Mrs. Sarah Einbender, janitress of an apartment, was telling stories to her own family last night about the birds which live in the city all winter long. The children insisted on having a bird of their own, and Mrs. Einbender, to please them, went out into the snow, pretending she was going to catch one.

She heard the wail of an infant, which seemed to come from a pile of snow by the fence. Then she saw the baby, which looked as if it had been tossed over the fence. She mothered it until it cooed. Then sent it to a hospital. The doctors say it will live.

## NEW MARK TWAIN STORY.

**Old-Time Stage Driver Recalls Grimly Humorous Spirit Prevailing in Virginia City.**

[ASSOCIATED PRESS NIGHT REPORT.]

PLACERVILLE (Cal.) Dec. 13.—Frank Carpenter, aged 76, who has driven a stage in every State and territory west of the Missouri since his arrival in old Hangtown with an ox team in 1858, and who was a pony express rider for eighteen months, yesterday related what is probably the grimmest humor ever uttered by Mark Twain.

Carpenter said that Twain had just arrived in Virginia City and had got work as a reporter on the Virginia Enterprise, and one day while Carpenter was standing on the street talking to another reporter, they saw a fight a half block away. Guns went into action and one man dropped. Mark Twain said:

"I'll bet you $10 he's dead, or I'll bet you $10 he's not."

It turned out the man was dead.

"At that time," said Carpenter, "Mark Twain little dreamed he would ever dine with kings."

## REMANDED FOR BLACKMAIL.

**Russian Peasant, Posing as Count, Attempts to Extort Money From American Widow.**

[ASSOCIATED PRESS NIGHT REPORT.]

LONDON, Dec. 13.—Alexandre Tschernaldieff was remanded in Marylebone police court today charged with conspiracy to blackmail Edcy Tate de Choiseul of Paris, widow of Charles Hamilton Payne of Boston.

Counsel for the prosecution stated that the defendant, who posed as a count, was in reality a Russian peasant who was associated with the so-called count and countess De Gaitigny who were arrested for an attempt to extort from the complainant $200,000 for spurious pictures supplied to her husband.

# STORK IS GENEROUS.

**Twenty-eighth Child Comes to Make Cheerful Christmas in Indiana Home.**

[BY DIRECT WIRE TO THE TIMES.]

RICHMOND (Ind.) Dec. 13.—[Exclusive Dispatch.] The twenty-eighth child has arrived at the house of Mr. and Mrs. Jason Bonner at New Castle, Ind. Twenty-one of the children are living. Mr. Bonner is forty-nine years of age and his wife is four years his junior.


## Doctors Said He Would Die.

**A Friend's Advice Saves Life.**

I wish to speak of the wonderful cure that I have received from your noted Swamp-Root, the great kidney and bladder cure. Last summer I was taken with severe pains in my back and sides. I could not breathe without difficulty and was nearly wild with the desire to urinate. Was compelled to do so every ten minutes with passage of pure blood with the urine. I tried all the different doctors from far and near, but they said it was no use to doctor as I would die anyway. I was at the end of my rope and was so miserable with pain and the thought that I must die that words cannot tell how I felt. One day a friend told me of the wonderful help she had received from Dr. Kilmer's Swamp-Root. She gave me one of your pamphlets which I read and determined to try Swamp-Root. After taking half a bottle I felt better. Have now taken ten bottles and am well as I ever was, thanks to Swamp-Root. I wish to tell all suffering people that have kidney, liver or bladder trouble, that Dr. Kilmer's Swamp-Root is the best medicine on the market.

All persons doubting this statement can write to me and I will answer them directly.

Yours very truly,
CLYDE F. CAMERER.
Rosalia, Wash.

Subscribed and sworn to before me this 23rd day of July, 1909.
Verne Towne, Notary Public.

Letter to Dr. Kilmer & Co., Binghamton, N. Y.

**Prove What Swamp-Root Will Do For You.**

Send to Dr. Kilmer & Co., Binghamton, N. Y., for a sample bottle. It will convince anyone. You will also receive a booklet of valuable information, telling all about the kidneys and bladder. When writing, be sure and mention the Los Angeles Daily Times. For sale at all drug stores. Price 50c and $1.00.


## BURKE TRIAL.

(Continued from First Page.)

and generally accepted meaning of the term.

She explained her meaning of the term as being the meaning accepted by the Hindu religious scholars, who, she declared, believed the Savior was immaculately conceived, not in the general sense, but because Joseph and Mary were spiritual affinities.

Her belief, she declared, is that Joseph was the physical father of the Savior, yet at the same time professing a belief in his immaculate conception.

At times the questions of Attorney Leppo brought blushes to the cheeks of the women who crowded Judge Emmet Seawell's courtroom, but no rush of blood to the cheeks of the witness was evident.

It was attempted by the defense to show by cross-questioning that Luetta was a lewd woman and by her actions at the sanatorium in years past had shown that she was such.

The defense opened the morning examination by questioning Luetta concerning her relations with Wilson Fritsch, the new thought lecturer, who was a visitor and a lecturer at the Burke sanatorium at the request of Luetta.

PROFESSOR ESCAPES.

She declared she has written him but three letters.

"Did Wilson Fritsch want to marry you?" was asked.

"He did not ask me, but he gave me to understand he would if I were willing," was the reply.

Fritsch, it has been brought out, earlier in the hearing, is a married man.

After denying in response to direct questions whether she had been intimate with men at the sanatorium, Luetta was asked if she had not believed herself the spiritual affinity, sweetheart and lover of an English teacher of the University of California. An objection by the District Attorney to that question was sustained by the court.

"Wasn't there an interchange of affections carried on between you and the University of California professor by the medium of telepathy?" was one of the questions, objection to which was sustained. The professor was not named.

Questioned further about the relations of the parents of Jesus, she said:

"They were unmarried, but were living on a higher plane. They were spiritual affinities. I believed at the time that was the manner in which my child was conceived, but when Dr. Burke lied about it, he lowered himself from the higher plane and there only remained the fact that he is the physical father of my child."

## OCEAN PARK.

OCEAN PARK, Dec. 13.—It will not hereafter be fashionable to wear long hair at the beach. Up to this time long hair has been popular and was considered quite the thing. But the barbers' trust has collapsed and haircuts that have heretofore been selling at 35 cents have been marked down to 25 cents. Good goods, full measure, down weight and a fair count are guaranteed with the cut-rate price. Neck-scrapes are also to be thrown in with facial shaves, but dye for the mustache and tonic for the falling hirsute still come as extras. There is no change in the quotation on shoe shining, ten cents being the ruling price for burnishing brogans.


CELESTINS VICHY

Natural Alkaline Water

Used at meals prevents Dyspepsia and relieves Gout and Indigestion.

*Ask your Physician*

VICHY CELESTINS



Theaters—Amusements—Entertainments

HAMBURGER'S MAJESTIC THEATER
LOS ANGELES' LEADING PLAYHOUSE—OLIVER MOROSCO, MANAGER
MATINEE TODAY.
DANIEL V. ARTHUR Presents In His Song Comedy Success
A MATINEE IDOL
WITH LOUISE DRESSER AND THAT DANDY COMEDIAN, HOPE DE WITT
"1000 laughs and not a single blush."—N. Y. Herald.
Prices, 25c to $2.00. Popular price Matinee Wednesday.
Beginning NEXT SUNDAY NIGHT—Seats on Sale Thursday.
John P. Slocum Presents the New Viennese Comic Opera
THE Kissing Girl
With MISS TEXAS GUINAN and the OSCULATORY Chorus.
Prices 50c to $1.50. Matinees Wednesday and Saturday.
Coming—MARY MANNERING in "A MAN'S WORLD."

THE AUDITORIUM—"THEATER BEAUTIFUL"
Next Week Beg. Monday Night
THE Queen Of the Moulin Rouge
Immense Company—Augmented Orchestra
Seats Ready Tomorrow
PRICES—Evenings, 25c, 50c, 75c, $1.00 and $1.50. Matinees, 25c, 50c, 75c.

ORPHEUM THEATER—SPRING ST. NEAR 3RD.
MATINEE DAILY AT 2:15.
The Standard Orpheum
Geo. Beban & Co.
Presenting "THE SIGN OF THE ROSE," and Eight Other Numbers.
IMPERIAL RUSSIAN DANCERS. Orpheum Motion Pictures.
Salmon Fisheries.
Every Night, 10c, 25c, 50c, 75c. Matinee 2:15

CHRIST CHURCH BAZAAR—
The Garland of the Year
The various societies of Christ Church Parish are giving a bazaar at the Alexandria Hotel in the Banquet room on the mezzanine floor afternoon and night of Wednesday and Thursday, Dec. 14 and 15. No admission charge. The booths are beautifully decorated, each one representing one of the four seasons in the Garland of the Year. Spring with the loveliness of Spring, the mature beauty of Summer, the rich tints of Autumn, and the rich warmth of the Christmas season.
Gay colored streamers run from each booth to the center of the room, connecting all and leading all to the Christmas tree, the symbol of the mother and child.
Musical program during the afternoon and evening.
Refreshments served. You are cordially invited.

SHRINE AUDITORIUM—
AUTOMOBILE SHOW December 10 to 17
given by the Los Angeles Motor Car Dealers' Association, from 1 p.m. and from 10 a.m. to 10:30 p.m. thereafter. Space for Fifty leading makes of Cars. Chutney's Grand Concert Orchestra. De Haven Club Male Chorus on Society Night. Oldfield's Benz, the Phoenix Winner, Flat Racer, Also On Exhibition. Magnificent decorations and electrical effects. Admission 10c.

MASON OPERA HOUSE—
TONIGHT AND ALL WEEK. MATINEE SATURDAY.
SPECIAL LADIES' MATINEE TODAY AT 2:15.
BLANCHE WALSH
in her great-est success The Other Woman
Regular Prices: 10c to $1.50.
COMING: LILLIAN RUSSELL—"IN SEARCH OF A WIFE."

GRAND OPERA HOUSE—Matinee Today
A Lively, Merry Musical
Ferris Hartman
and his big company presenting Eddie Foy's great music and fun hit.
NEXT WEEK—A magnificent revival of "THE TOYMAKER."

MOROSCO'S BURBANK THEATER
LOS ANGELES' LEADING STOCK HOUSE
IS YOUR HUSBAND SELFISH? READ
A MESSAGE FROM HOME
A Startling Dramatic Novelty Alone in Its Class.
Nights—25c, 50c, 75c. Matinees Saturday and Sunday.
NEXT WEEK—The Beautiful Love Comedy—"THE SHOW GIRL."

LOS ANGELES THEATER—
Orletta & Taylor, Prince & Galgano, The Laugh-o-Scope.
Staley & Birbeck
Matinee Every Day—10, 20 and 30 Cents—2 Shows Daily.

BELASCO THEATER—Belasco-Blackwood Co., Mgrs.
Tonight—Positively This Week
LEWIS S. STONE and the Belasco Theater Company will present a revival of the most popular of all plays
OLD HEIDELBERG
REGULAR BELASCO PRICES—Matinees Tomorrow, Sunday and Wednesday.
NEXT WEEK—Hoyt's famous laughing success, A STRANGER IN NEW YORK.

PANTAGES THEATER—
UNEQUALED VAUDEVILLE. EUROPEAN AND AMERICAN ACTS.
MATINEE TODAY 2:30—TWICE NIGHTLY 7 & 9:15.
HARDEEN
BUFORD, BENNET, BUFORD
HARRY BOTTER & CO.
MUSICAL KING
A BIG SHOW

LUNA PARK—Cor. Washington and Main Sts.
THE ROYAL HUNGARIAN BAND.
Miss Emma Newkirk, "The Diving Venus," and twenty Fine Free Acts for one admission, 10c. SPECIAL PIGEON SHOW.

FIESTA PARK—
THE ONE BIG
Auto Show
Licensed Cars.
December 24

CAWSTON OSTRICH FARM—
THE FARM YOU HAVE READ ABOUT FOR A YEAR
25c Round Trip, including Admission Ticket, for sale at our Store. 313 S. Broadway.
Visit the Farm—Take South Pasadena cars to Mission Road.

Timely Special Announcement
LOS ANGELES OSTRICH FARM—
Estab. 1906 Opposite Eastlake Park. All cars transfer direct to Farm.
BABY OSTRICHES
HATCHED DAILY
Excursion tickets round trip and admission, 25c. WE HAVE NO AGENTS.
Store 324 S. Broadway, Next to Blackstone's

# Happenings Along Pacific Coast.

A Step Ahead.

## FORESTRY MEN IN CONFERENCE.

Officers of National Parks Get Data.

Policies and Method of Handling Work.

Resources Lying Within the State.

[ASSOCIATED PRESS NIGHT REPORT.]

SAN FRANCISCO, Dec. 13.—Nineteen officers in the field officers in charge of many national forests in California and southwestern states, together with nineteen of their assistants, met today in conference with F. E. Olmsted, chief for district five. The meeting, which is to continue four days, was called by Mr. Olmsted for the purpose of discussing with his field men the policy and work of the forest service in this district and for the interchange of ideas between the officers and the members of the force. This is the second meeting of its kind in this district, but hereafter will be held annually.

Major James B. Adams of Washington, D. C., was present as a representative of Chief Forester H. S. Graves, and Associate District Forester Coert du Bois of Albuquerque, N. M., also was present.

The meeting was opened by Mr. Olmsted, who spoke briefly on the subject of the meeting, the present forestry work and the future development of the service.

Mr. Woodbury, local chief of the office of operations, then addressed the meeting on that subject. His address dealt, among other things, that the national forests of California contain 60,000,000 feet, board measure timber; that, with the growing capital, the annual growth will amount to 1,000,000,000 feet and will safely be sold by the government, reducing the capital in accordance with the policy of the service in the sale of the dead and down timber, that on the forests of the state there are approximately [illegible] acres of land, formerly supposed to be worthless, which it is believed, either by planting [illegible] or by direct seeding; that of this land in view, 6000 pounds of seed has been planted within this district, as an experiment, 2000 pounds of which has been sowed.

The remainder of the session was devoted to discussion of the problem of forest [illegible] and practical methods of controlling insect infestations. Mr. Olmsted will deal with the matter of timber service to [illegible].

### NO FEES FOR COUNTY CLERK.

**San Francisco Appeal Court Holds Money Paid for Naturalization Papers Goes to County.**

[ASSOCIATED PRESS DAY REPORT.]

SAN FRANCISCO, Dec. 13.—A County Clerk cannot keep for his personal use the fees which he receives while acting in the capacity of a naturalization officer for the Federal government, according to a decision made today by the Court of Appeals of the First district.

Some time ago the city and county of San Francisco sued County Clerk Mulcrevy and his bonding company for the return of $2900 paid to him by the Bureau of Naturalization and Immigration for making out the papers of prospective citizens.

The lower court held that these fees belonged to the city and county as the County Clerk was permitted to receive only his salary as compensation for any work that might be required of his office. This decision was upheld by the Court of Appeals.

### MILL OF JUSTICE SPEEDY.

**Federal Court at San Francisco Breaks All Records in Handling of Damage Suit.**

[ASSOCIATED PRESS NIGHT REPORT.]

SAN FRANCISCO, Dec. 13.—All records for speed in the Federal courts for this district were broken today when in the United States Circuit Court a venire of sixty petit jurors was examined, a trial jury selected for a $60,000 damage suit and a verdict rendered, all within an hour.

The case at issue was the suit of the government against Rudolph Axman for $60,000 on account of alleged failure to carry out a contract for the dredging of the San Pablo channel in San Francisco Bay. Axman contended that certain charges in the contract made after he had undertaken it, made it impossible of fulfillment and the jury returned a verdict in accordance with this contention.

### STOCKTON IN BAD SHAPE.

**Fire Underwriters Call Attention to Unsufficiency of Engines in Case of Conflagration.**

[ASSOCIATED PRESS NIGHT REPORT.]

STOCKTON, Dec. 13.—This city is practically without fire protection, so far as a serious conflagration is concerned, according to the report of the Board of Fire Underwriters, who recently inspected the local department. In the report, received today, the board said:

"It is hard to believe that a city of the size of Stockton should be content with almost a single engine, having a little over one stream of water. As you know, with the exception of the La France, recently overhauled, the other engines are practically obsolete and useless.

Some emergency measure should be taken by the Council to procure another first-class engine in the interests of the underwriters and the citizens of Stockton. There are too many fine buildings in Stockton to run the change of a conflagration which might wipe the city off the map."

### YOUNGSTER SHOT DEAD.

COMPANION CARELESS.

[BY DIRECT WIRE TO THE TIMES.]

AUBURN (Cal.) Dec. 13.—[Exclusive Dispatch.] Louis Castle, 6 years old, step-son of W. D. Castle, was accidentally shot through the head by Otto Walters, 10 years old, Sunday afternoon about 4 o'clock near Walters's home at Ophir. The two, with Owen Castle, an older brother of the dead boy, were out shooting birds. The Walters boy removed his rifle from under one arm to show the other boys how a soldier carries his gun. As he did so the weapon was discharged and the bullet crashed through the brain of the little boy behind. The wounded lad lived four hours. The dead boy's father is a miner and his mother was, until lately, postmistress at Ophir.

### SCHOOL SITE SELECTED.

KNIGHTS VALLEY WINS.

[ASSOCIATED PRESS DAY REPORT.]

SACRAMENTO, Dec. 13.—The site offered in Knights Valley, Sonoma county, has been conditionally accepted as the place for the new State trades and training school and the selection will be made permanent if title can be perfected according to statements made today by B. B. Demming, secretary of the State board of examiners and a member of the board appointed to make the selection.

### SCRAP WITH RAILROAD.

SAN JOSE IN CONTROVERSY.

[ASSOCIATED PRESS DAY REPORT.]

SAN JOSE, Dec. 13.—The year old controversy between the Mayor and Common Council and the local street railway company over the street grade and the use of Trilby rails was emphasized this morning by the former serving notice on President Hanchett of the railway company not to bituminize its tracks on East Santa Clara street until it had replaced the present rails with Trilby rails. The company however, today has a large force of men at work bituminizing the track.

Must Walk Chalk.

## CALIFORNIA TO STOP BANKS' DODGING OF INHERITANCE TAX

[BY DIRECT WIRE TO THE TIMES.]

SACRAMENTO, Dec. 13.—[Exclusive Dispatch.] California banks, trust companies and other corporations must hereafter live up to the inheritance tax laws, according to Inheritance Tax Deputy Robert Waring of the State Comptroller's office, who has just returned from the East, where he looked into the law and application of it in other States.

New York derives about $8,000,000 annually from its inheritance taxes, a large part of which comes from stock owned by decedents of the State of California corporations or corporations holding California property, so in many instances that State is getting a revenue on what California itself has not touched. The inheritance tax in California last year came to a little less tahn $900,000.

Waring found that in New York the trust companies, banks, etc., live up to the letter of the inheritance law, wherein it prohibits the transfer of stock or any other securities, or even the contents of a safe deposit box, to the executor or representative of the estate without at least ten days' notice to the County Treasurer or tax authorities.

In California the law is the same as the New York statute, but heretofore, it has not been applied rigidly. The penalty provided is that the person or corporation making the transfer shall be liable to two times the amount of tax and penalty. This can be collected by law if contest is made. The enforcing of this law will mean hundreds of thousands for California every year.


**Good Xmas Gifts**

**Stationery Specials**
Poker Sets, Dominoes, Chess, California Poppy, Poinsettia and Mission Calendars; Fancy Boxed Papers, Engraving, Waterman Ideal Fountain Pens.

**Artists' Material Specials**
Oil and Water Color Outfits, Drawing Sets, Pyrography Machines and Wood to Burn, Stencils.

**Picture and Frame Specials**
Gold and Silver Photo Frames, Portrait Frames, Florentine Frames. Frames made to order. Popular mottoes, novelty pictures, carbon prints. Framed Water Colors, Oils and Pastels.

STATIONERY AND ART GOODS
Sanborn, Vail & Co.
735 South Broadway.

A Man always appreciates a good Pocket Knife for a Christmas gift.

We show a fine assortment of imported and domestic makes, up from ..... 50c

Bought especially for Christmas.

Chafing Dishes for gifts. Choice styles, up from ..... $4.00
New Bean Pots and Casserole Dishes, up from ..... $3.50
Nut Crack Sets, up from ..... 35c
Clothes Hanger Sets ..... $1.60
A Buck's Junior Stove given away. Get a coupon. Also a Calendar.

Henry Guyot Hardware Co.
538 South Spring Street

**Dr. A. F. Schiffman**
The Schiffman Method Dental Co.
Still at 107 North Spring St.

Magazine Subscription Agency
752 S. BROADWAY.
Broadway 3919, Home 61059
Miss A. N. Dunn

**Women's Gowns**
Heavy flannelette that comes in plain white or pink and blue and white; trimmed with wash braid, today at $1.00.

ARTHUR LETTS
Broadway Department Store
HOME 10571. BDWY. 4944. BROADWAY COR. 4TH. LOS ANGELES.

**Corset Covers**
Regular $1.25 grades today at 75c. Deep yokes, trimmed with lace or embroidery and ribbon. These, 75c.

**Lace Curtains Half Price Sale**

The fact that they are odd pairs of curtains does not hinder their quality, but it does mean that you may buy them today at half the marked prices. The list below shows details.

8 Bonne Femme, $5 values, each ..... $2.50
8 pairs Irish Point, $12.50 values, pr. $6.25
7 pairs Irish Point, $7.50 values, pr. $3.75
8 pairs Irish Point, $4.50 values, pr. $2.25
7 pairs Novelty, $4.50 values, pr. ..... $2.25
8 pairs Battenberg, $6.75 values, pr. ..$3.38
3 pairs Battenberg, $6.50 values, pr. ..$3.25
12 pairs Nottingham, $3.00 values, pr. ..$1.50
15 pairs Nottingham, $3.50 values, pr. ..$1.75

**Portieres--Pair $5.00**

No one doubts the fact that a pair of portieres is highly acceptable to a woman. We are featuring this line for the holidays, at, pair $5.00.

**Stair Carpet 15c**

Third Floor.
This is the Napier hemp stair carpet. You'll need this for hall runners when the damp weather comes. Yard 15c.

**Door Mats 35c**

The rainy season demands these cocoa door mats; 45c values 35c today.

**Scalloped Table Cloths ea. $4.50**

Our Department of Linens has this year more strongly than ever encouraged fine linens for Christmas gifts to the housewife, and the suggestion has taken well. For today we suggest four strong value lines, one of which is:

TABLE CLOTHS $4.50—66 inches, all-linen for round tables, nicely scalloped, each $4.50.
TABLE CLOTHS $3.50 EACH—Choice of different patterns; 71x88 inches; pure linen, satin finished.
Napkins to match, 22-inch size, $3.75 dozen.
TABLE DAMASK $1.50 YARD—Double satin finish, 2 yards wide. An easy matter to select from rose, lily, fern, poppy and snowdrop designs.
HUCK TOWELS 25c—Hemstitched, 20x40 inches; union huck. Third Floor Annex.

**Gift Jewelry Underpriced**

In the following items you'll find many of the most suitable and high-grade presents so greatly reduced in price that you will not only want to buy for gifts, but also for yourself.

GOLD FILLED BRACELETS $3.49—In Nethersole and extension styles. Many attractively set with rhinestones, coral, ruby doublets and sapphire. Some with lions or fox heads or floral effects. Only 20, each $3.49.
MEN'S VEST CHAINS $1.19—Guaranteed 15 to 25 years. Plain or fancy curb styles.
GOLD-FILLED LOCKETS AT $1.98—Beautiful designs, in stone settings; will hold two photos.
10-K. GOLD RING $1.98—Heavy mountings; some set with genuine or imitation stones.
PEARL BEAD NECKLACE 69c—Fine Oriental pearls. Put in lined box.
GOLD-FILLED WATCH CHAIN $1.49—Guaranteed 15 years; 48 inches; soldered links; solid gold slide with stone settings.
GOLD-FILLED WATCH CHAIN $2.49—25-year guarantee; some with chatelaine, others with solid gold slides; 48 inches long. For women.
10-K. GOLD RINGS $2.75—In marquis or carbuncle style, set with genuine coral or turquoise.
WATCH FOBS 50c—Ribbon or fancy metal fobs for men or women; stone settings; beautifully chased.

**Sale Rogers Silverware**

All of the following items in pretty silk-lined cases:
Children's 3-Pc. Sets 98c—Bright or French gray finish; fancy handles.
Soup Ladles $1.98.
Dessert Sets $1.29—Comprising sugar shell, butter knife and ladle.
Fancy Handled Gravy Ladles 69c.
Fancy Handled Berry Spoons 98c.
Fancy Handled Jelly Spoons 69c.
Fancy Handled Pie Knife $1.49.
Fancy Handle Table Knives, 6 for $1.79.
Plain Satin Handle Medium Forks, set of 6, $1.59.

**Another Shipment Famous Mirroscopes**
Third Floor

Many have been waiting for the arrival of these to buy the boy's or girl's Christmas gift.

Mirroscopes, show post cards, photographs, pictures, clippings or anything not transparent in original colors. Fitted for electricity, gas or acetylene.

Mirroscopes are so simple that they can be operated by any child.

These are priced $4, $5, $7.50 and $10.

**Mechanical Boats**

With the shipment of Mirroscopes comes a big lot of mechanical boats and flotillas. The scarcity of these two toys will make this new shipment especially welcome.

**50 Inch Bearskin Cloaking $2.98 yd,**

This price is explained in that we were fortunate in the buying of this material. 50 inches wide and comes in cardinal, brown, grey, cream and black. Splendid for making children's coats, etc. Yard, $2.98.

**Coat Lining 39c**

36-inch width. Select from monotone stripes in brown, grey, tan, rose and wistaria. Yard, 39c.

**54 In. Suiting 59c**

Pretty combinations showing green and grey and grey and tan. Full 54 inches wide, yard 59c.

**85c & 95c Suiting 75c**

Comprising 44 to 54-inch fancy and plain suitings—combinations of tan, grey, blue, and brown, yard 75c.

Thousands of Practical Gift Suggestions Abound In this Store

WHITLEY

The gift with which none other can compare---hundreds are giving Whitley gems exclusively this year ---come and select a stone from the largest stock in town

The Whitley Jewelry Co.
347 South Broadway
"The Store with the White Marble Front"
Hear the Chimes

DIAMONDS

Plen'y of Courteous Salesmen To Assist You

JACOB JEPSEN, President — CLEM S. GLASS, Vice-President — C. T. DUNSMOOR, Secretary

Thos. B. Clark
AUCTIONEER
632 SO. SPRING STREET.
Broadway 1921

Auction Auction
We have for sale several stocks of merchandise, e. sisting of confectionery stores, groceries, crockery, etc., well located in this city and nearby Southern California towns. Also a large assortment of fixtures of all descriptions, which can be had at a large reduction from the original cost price. Enquire at the Board of Trade, 600 Equitable Savings Bank Building.

California Auction Co.
General Auctioneers
We do a general Auction Business and guarantee satisfaction. We also pay the top price for furniture, etc.
822-24 S. MAIN ST.
Phones—63491; Broadway 1782.

Fancy Smoked Goose Breasts at NAUMANN & SCHILL (Inc.)
306 So. Spring. 224 West 8th

Sixty-first Congress.

# SENATE STARTS TARIFF DEBATE.

## *Lodge and Aldrich Willing to Aid Revision.*

## *Cummins Stirs Up Academic Rules Discussion.*

## *Sarcastic Exchange Follows Between Solons.*

[ASSOCIATED PRESS NIGHT REPORT.]

WASHINGTON, Dec. 13.—The Senate today listened to the first tariff debate of the session, and while the discussion was largely academic it served to develop the important fact that Messrs. Lodge and Aldrich are willing to join in the piecemeal revision of the tariff.

The subject came up on a motion to refer to the Committee on Rules the Cummins joint resolution providing for the limitation of the power to amend bills looking to the modification of paragraphs and schedules of the Payne-Aldrich bill.

Mr. Cummins occupied the floor in support of the provision, but was interrupted so frequently that the discussion partook largely of the nature of a running debate. It was in this discussion that Messrs. Lodge and Aldrich found occasion to announce their respective positions.

OPPOSES RULE ALTERATIONS.

Mr. Aldrich favored amendment, but he said he would prefer taking up the question by subjects rather than by schedules. He was emphatic in his opposition to the Iowa Senator's method of proceeding, which contemplates alteration of the rules of both House and Senate by joint resolution. Senator Hale did not participate in the debate. It is expected he will oppose the Cummins program.

Much attention was given today to the right of the Senate to interfere in any way in the formation of House rules or to amend revenue bills which, under the constitution, must originate in the House. Mr. Aldrich flatly announced his opposition to any course that would circumscribe the House, and Mr. Cummins interpreted this remark as a declaration in support of the right of the Democratic House of the next Congress to outline its own policy without interference. The Iowa Senator said he desired to keep politics out of the question.

Mr. Cummins severely censured the Senate practice of building up bills to its own liking on measures supplied by the House. Mr. Aldrich did not follow him in this contention.

"You are sailing into a very broad sea," he remarked.

"Well, if I find myself in a port where my vessel is infected with some horrible contagion, I prefer the open water," replied Mr. Cummins, evidently satisfied with his position.

ALDRICH SARCASTIC.

"In that event," blandly replied the Senator from Rhode Island, "the Senator is liable to remain in the open for a long time."

As the Iowa Senator proceeded to develop his opposition to Senatorial amendments to tariff bills, he was antagonized by Mr. Aldrich, who went so far as to declare the doctrine "revolutionary."

"It absolutely robs the States of their right of equal representation," he declared.

Mr. Cummins contended that unless the rules of the two houses were amended, there would be no possibility of amending the tariff, with the consequence that it must remain as it is until "the people in their indignation and wrath rise up and compel a general revision."

AN EMBASSY BETHOTHAL.

**Washington Society Deeply Interested in Coming Culmination of Romantic Courtship.**

[BY DIRECT WIRE TO THE TIMES.]

WASHINGTON, Dec. 13.—[Exclusive Dispatch.] There is special interest attaching to the announcement by the German Ambassador and Countess von Bernstoff of the engagement of their daughter, the Countess Luise Alexandra von Bernstorff, to Count Raimond Pourtales, attache of the embassy. It is an engagement within the embassy itself and the course of the courtship has been watched sympathetically and kindly by Washington society.

Everybody here is anxious to know whether the wedding, which is to take place early in the spring, will be a "foreign soil" affair, as it will be if it takes place within the embassy, or whether the American Lutheran Church, which is "a little church around the corner" from the embassy, will be the scene of the ceremony.

The mother of the engaged girl is an American, while her fiance has an American step-mother. It is possible the marriage may take place in Germany, but there is enough Americanism in both families promptly to make them perfectly content with a ceremony in a land which to them is only in part foreign.

WRESTLING WITH TARIFF.

ANOTHER COMMISSION WANTED.

[ASSOCIATED PRESS NIGHT REPORT.]

WASHINGTON, Dec. 13.—Creation of a tariff commission to collect and assemble tariff data, but not to make recommendations may result from a hearing today before the House Committee on Ways and Means.

Representatives Goode of Iowa and Lenroot of Wisconsin, both insurgents, and John C. Cobb of Boston, president of the National Tariff League, will endeavor to harmonize differences between measures they favor, and to frame a substitute bill to be presented tomorrow.

This was agreed upon after a general discussion at two sessions of the committee when several authors of measures aired their views. Chairman Payne, and Republican floor leader, opposed a new tariff commission. He believes the present tariff board, consisting of Messrs. Emery, Reynolds and Sanders, had, or could get, all information a committee of five members, as proposed, could gather and assimilate. He said if tariff legislation were attempted, it should be item by item.

Mr. Fordney of Michigan, Republican stand-patter, on the committee, and owner of large lumber interests, objected to a tariff commission on the ground it would simply keep up agitation and business unrest.

Other members thought differently and indicated their intention to report a measure to bring the much-discussed commission plan into being.

FRIAR LAND DEALS.

INVESTIGATION ON AGAIN.

[ASSOCIATED PRESS NIGHT REPORT.]

WASHINGTON, Dec. 13.—The Philippine friar land transactions were again under investigation by the House Committee on Insular Affairs today. Representative Martin of Colorado continued his statement elaborating the charges against the manner in which these estates had been handled by the Philippine government. Capt. E. H. Sleeper, director of lands of the Philippines government, testified regarding the transactions. He said when E. L. Hole, who has figured in Mr. Martin's charges, called upon him, he declared that she was representing the sugar syndicate, but did not indicate who he was acting for in seeking a deed to friar lands. He took up in detail Mr. Martin's charges, but his testimony was along the line of the special report of the investigation sent to Congress by Secretary Dickinson.

# PITH OF NEWS FROM THE MIDDLE WEST.

[BY DIRECT WIRE TO THE TIMES.]

CHICAGO, Dec. 13.—[Exclusive Dispatch.] The cold wave still remains, although the forecast is for warmer weather tomorrow. The weather man says, however, that it will not be warm enough to interfere with skating. Today's maximum temperature was 30 and the minimum 17 degs. Middle West temperatures:

| | Max. | Min. |
|---|---|---|
| Alpena | 32 | 18 |
| Bismarck | 26 | 16 |
| Cairo | 36 | 18 |
| Cheyenne | 42 | 22 |
| Cincinnati | 28 | 18 |
| Cleveland | 26 | 24 |
| Concordia | 42 | 26 |
| Davenport | 30 | 6 |
| Denver | 48 | 26 |
| Des Moines | 36 | 8 |
| Detroit | 26 | 12 |
| Devil's Lake | 36 | 14 |
| Dodge City | 38 | 28 |
| Dubuque | 28 | 0 |
| Duluth | 36 | 6 |
| Escanaba | 30 | 10 |
| Grand Rapids | 32 | 16 |
| Green Bay | 24 | 0 |
| Helena | 30 | 18 |
| Huron | 38 | 16 |
| Indianapolis | 26 | 18 |
| Kansas City | 38 | 16 |
| Marquette | 36 | 14 |
| Memphis | 38 | 24 |
| Milwaukee | 26 | 12 |
| Omaha | 16 | 6 |
| St. Louis | 36 | 16 |
| St. Paul | 42 | 8 |
| Sault Ste. Marie | 28 | 10 |
| Springfield, Ill. | 34 | 12 |
| Springfield, Mo. | 34 | 18 |
| Wichita | 44 | 28 |

NEW U. OF M. PRESIDENT.

[ASSOCIATED PRESS NIGHT REPORT.]

MINNEAPOLIS (Minn.) Dec. 13.—Dr. George Edgar Vincent, dean of the faculty of arts, literature and science in the University of Chicago, has been chosen by the regents to succeed Dr. Cyrus Northrop as president of the University of Minnesota and has accepted, the office. Formal announcement of his selection was made today. Dr. Northrop resigned two years ago, but the regents prevailed on him to remain until they could find a successor. The choice of Dr. Vincent is said to meet with Dr. Northrop's hearty approval. The new president is a son of Bishop Heyl Vincent, the founder of the Chautauqua Institution. He is 46 years old and has been engaged in educational work for twenty years. His salary is fixed at $10,000 a year. Dr. Northrop was elected president emeritus.

BEGS FOR DEATH SENTENCE.

[ASSOCIATED PRESS NIGHT REPORT.]

KALAMAZOO (Mich.) Dec. 13.—When 18-year-old George Bloohas, convicted of the murder of Eftimias Stergiulas here last summer, was sentenced yesterday to life imprisonment, he begged the officers to hang him, saying he would rather die than spend the rest of his days behind the bars. Bloohas confessed he dropped a boulder on the head of his victim while the latter was asleep.

FROM WAITERS TO OWNERS.

[ASSOCIATED PRESS NIGHT REPORT.]

CHICAGO, Dec. 13.—Twenty years ago Col. Richard H. Southgate, principal stockholder in the Congress Hotel, handed Max L. Teich $1 as a tip for serving him a good dinner. Carl C. Rossler, waiting at an adjoining table, congratulated his chum. Teich and Rossler, who bought 6150 shares of stock in the hotel last week from Col. Southgate, have become big factors in the management of the reorganized concern as the result of a meeting of the directorate yesterday. J. Edward Kennedy, vice-president of the company, and Thomas H. Joyce, treasurer, offered their resignation. Teich was elected treasurer, and M. M. Kauffman of Marquette, Mich., to the vice-presidency. Kennedy and Joyce will remain for the time being in the management of the hotel, but Teich and Rossler are named as "supervisory committee."

PRIZE FOR ESSAYS.

[ASSOCIATED PRESS NIGHT REPORT.]

CHICAGO, Dec. 13.—To encourage undergraduates of universities and colleges in more extensive study of questions of public morals, State and municipal government and party politics, N. W. Harris, a Chicago banker, has established an annual prize fund of $500 to be awarded the writers of the best essays on political science. The subject for 1911 is "The Prevalence of Crime in the United States; its extent compared to the leading European states; its causes and best means of remedy." The competition is confined to undergraduates in Indiana, Illinois, Michigan, Wisconsin, Minnesota and Iowa.

ICE BLOCKS OHIO RIVER.

[ASSOCIATED PRESS NIGHT REPORT.]

GALLIPOPOLIS (O.) Dec. 13.—Navigation on the Ohio River was suspended from here to Pittsburgh today on account of heavy ice floes. Several boats bound for Pittsburgh mines with 200 empty barges were compelled to go into harbor here and at Middleport last night. Five barges of Kanawha coal on the way to Cincinnati in tow of the steamer Robert P. Gilliman stranded at midnight at the head of Gallipopolis Island.

APPEAL IN MURDER CASE.

[ASSOCIATED PRESS NIGHT REPORT.]

ST. LOUIS, Dec. 12.—Austin W. Greaves, who defended himself in a first degree murder trial and who received a life sentence, today filed through an attorney, a motion for a new trial. One count of the motion says the court erred in appointing an attorney to defend Greaves, despite the prisoners' statement that he did not want such aid.

**Stores and Lofts For Rent.**

... Just south Chamber of Commerce Bldg., will be finished soon. ... Agent, 321 S. Spring st.

RAILROAD DISPUTES REPORT.

**Burlington President Accuses Manufacturers' Association Head of Misleading Statements.**

[BY DIRECT WIRE TO THE TIMES.]

CHICAGO, Dec. 13.—[Exclusive Dispatch.] Darius Miller, president of the Burlington Railroad, today accused Laverne W. Noyes of making misleading and inaccurate statements relative to railroad rates in his annual report as president of the Illinois Manufacturers' Association.

"Mr. Noyes makes three statements, two of which are untrue, and the other at least misleading, because incomplete," said Mr. Miller. "He says that the proposed rate increase by the Burlington would result in an unescapable tax of more than a dollar each year upon each of the 1,300,000 persons in the 256 counties of the Middle West through which the road passed.

"The sworn statement of our witnesses before the Interstate Commerce Commission was that the advance would yield the Burlington only $287,-206.52 per year. Dividing this among 1,300,000 persons would make the amount for each person 2 1-4 cents, instead of a 'direct and unescapable tax of more than $1 each per year.'

"In another part of his report Mr. Noyes says that during the past five years the number of employes per 100 miles of road operated by the Burlington has increased 23.3 per cent., while the number of passenger miles increased during the same period 48.3 per cent., and the ton miles 35.8 per cent. He implies that the actual efficiency of each individual employee is considerably greater than five years ago.

"It will be seen that he here gives no consideration whatever to the fact, apparently conceded in other sections of his statement, that not only has the number of employes per mile of line increased, but that the wage per man has materially increased. Demands for still further increases in wages are now being made, accompanied by treats of a strike if not granted."

JOY RIDE ENDS IN DEATH.

**Machine Plunges Into River Near New Orleans and One of Trio of Occupants is Drowned.**

[BY DIRECT WIRE TO THE TIMES.]

MADISONVILLE (La.) Dec. 13.—[Exclusive Dispatch.] Another joy ride had a fatal ending in a frightful automobile accident this afternoon at 3 o'clock. Dr. W. K. Ney, a leading physician of St. Tammany Parish, while at the wheel of his car, accompanied by Mrs. M. E. Edwards, and a Miss Doyle, both of New Orleans, lost control of the machine and it plunged over the embankment into the Chefuncta River, going down in fifteen feet of water.

The party had just crossed the ferry and started down the opposite bank at a rapid clip, when the machine veered and plunged into the river. All three occupants were carried to the bottom, but extricated themselves and came to the surface. A negro boy threw a pole to Dr. Ney. Miss Doyle was clinging to Dr. Ney and Mrs. Edwards to Miss Doyle. Mrs. Edwards lost her grip and sank, but Dr. Ney and Miss Doyle were rescued. Mrs. Edwards was manager of the commissary department of the big Houlton Saw Mill Company at Houltonville.

## OBITUARY.

**Charles J. Bellamy.**

SPRINGFIELD (Mass.) Dec. 13.—Charles J. Bellamy, founder and publisher of the Springfield Daily News, died at his home in this city yesterday after a three weeks' illness. Mr. Bellamy was 50 years old.

**William McIntosh.**

BUFFALO (N. Y.) Dec. 13.—William McIntosh, managing editor of the Evening News, is dead at his home in Alden. He was 59 years old, and has been connected with the News for thirty years.

**Dr. Emil Reich.**

LONDON, Dec. 13.—Dr. Emil Reich, author and lecturer on history, died Sunday. He was born at Eperjes, Hungary, in 1854.

**Harriet Amelia Folsom.**

SALT LAKE, Dec. 13.—[Exclusive Dispatch.] Harriet Amelia Folsom, seventeenth and favorite wife of Brigham Young, late president of the Mormon church, died Sunday of paralysis. Her age was 72 years. Born in Buffalo, N. Y., Miss Folsom, with her parents, who accepted the Mormon faith in 1841, went to Nauvoo, Ill., in 1842. In 1846, when the Saints were driven out of Nauvoo, the Folsoms went with them to Keokuk, Ia., and then to Council Bluffs. In 1860 they crossed the plains to Salt Lake. Miss Folsom, then only 22 years old, met Brigham Young that year and in 1863 became his wife. Tall, stately and queenly in appearance, she not only appealed to Young strongly, but dominated him, and for her he erected the magnificent Amelia Palace, still standing. She died firm in defense of the Mormon faith. Mrs. Folsom took a prominent part in the Utah movement for woman's suffrage and twenty years ago was one of a women's committee to visit the national capital in the interest of the movement. Only two of Brigham Young's wives now survive.

**Edward Van Wyck Rossiter.**

NEW YORK, Dec. 13.—Vice-President Edward Van Wyck Rossiter of the New York Central lines, died at his home in Flushing, L. I., Sunday, of a complication of diseases, after an illness of several months. Mr. Rossiter was born in St. Louis in 1844, but his parents were Easterners, and he was educated in Brooklyn. In 1859 he entered the railroad service as shippers' clerk in the office of the Hudson River Railroad, and rose steadily until he was treasurer of the New York Central and Hudson River railroad, in 1893, and vice-president in 1900. He also was vice-president of almost all the lines affiliated with the New York Central system; a director in several banks and a member of the New York Chamber of Commerce.

**Thomas J. Navin.**

DETROIT, Dec. 13.—Thomas J. Navin, for many years a picturesque figure in Republican affairs in Michigan, died suddenly at his home here tonight, aged 54.

**Mrs. Hanna J. Jack.**

DECATUR (Ill.) Dec. 13.—Mrs. Hanna J. Jack, aunt of Mrs. William H. Taft and sister of Judge John W. Herron of Cincinnati, died here today of pneumonia. She was 89 years of age.

**Judge James G. Beard.**

YREKA (Cal.) Dec. 13.—James G. Beard, a Superior Judge of Siskiyou county for eighteen years, died suddenly last night of neuralgia of the heart. Judge Beard was 74 years of age and had lived in this county since the early fifties. He retired from the bench two years ago.

**John W. Coghlan.**

NEW ORLEANS (La.) Dec. 13.—[Exclusive Dispatch.] John W. Coghlan, aged 49, son of Phillip Coghlan, veteran St. Louis printer, nephew of the late Admiral Coghlan and cousin of Charles and Rose Coghlan, was found dead in bed here this morning. For six years he had been living in New Orleans working as a compositor on the Picayune. He kept very much to himself, some great sorrow evidently having made him morbid and morose. He was a highly cultured and widely traveled man. He won a prize once with a magazine story and had composed several pieces of music that brought him a steady revenue. He was a violinist of great ability, but his accomplishments were of no use to him, for they did not serve to drive away the morbidness that seemed to be eating his heart out. He was a graduate of Harvard.

NEW LINE TO ALASKA.

**Former Guggenheim Steamship Company Officials To Start Up Independent Service.**

[ASSOCIATED PRESS NIGHT REPORT.]

TACOMA (Wash.) Dec. 13.—[Exclusive Dispatch.] Port Townsend dispatches say that Charles E. Peabody and Frank E. Burns, formerly president and general manager of the Alaska Steamship Company, owned by Guggenheim interests, contemplate establishing a new steamship line to Southeastern Alaska, using the steamships Chippewa and Iroquois as the nucleus of their fleet. Both vessels formerly plied between Tacoma, Seattle and British Columbia ports but were forced off by steamers operated by the Canadian Pacific and the Grand Trunk Pacific railroads. For months they have been idle except for occasional use on excursions.

Peabody and Burns left the Alaska Steamship Company when J. H. Young, general superintendent of the Southern Pacific, was brought north from San Francisco by the Guggenheims and made president of their steamship company.

Peabody is a large stockholder and Burns is general manager of the International Steamship Company which owns the Chippewa and Iroquois. They have been interested in Alaska transportation for fifteen years. All these facts make very plausible the Port Townsend story. Both men were associated with Joshua Green, chief officer of the Puget Sound Navigation Company, of which Burns is also general manager. The Chippewa and Iroquois were formerly crack steamers on the Great Lakes, being brought here four years ago around the Horn.

BAPTIST OR UNITARIAN?

**Los Gatos Townpeople Worked Up Over Split in Church Headed by Rev. Robert Whitaker.**

[BY DIRECT WIRE TO THE TIMES.]

LOS GATOS, Dec. 12.—[Exclusive Dispatch.] This community is wildly excited over the situation in the Baptist Church and the town people are busy with speculation as to the outcome of difficulties which have arisen because a majority of the church, with the pastor, Rev. Robert Whitaker, have departed from the Baptist faith, while an ex-parte council has found that the minority is the true Baptist body.

Last Tuesday an ex-parte council with Rev. John M. Dean of this city as moderator and Rev. E. R. Bennett of Santa Cruz as secretary, met behind closed doors in Ford's Opera-house and found the minority to be the real Baptist body; that the pastor had preached Unitarian doctrines, had denied the divinity of Christ and the virgin birth of Christ. The majority was with the pastor, it was found.

The council advised that no efforts be made by the minority to obtain possession of the church property and to prevent such action the town Marshal attended last Sunday's services. What action will be taken in regard to the property could not be stated today by Rev. Dean or by members of the congregation.

OPPOSITION TO NEGRO.

**President's Intention to Name Colored Man as Assistant Attorney-General Fought by Cannon.**

[ASSOCIATED PRESS NIGHT REPORT.]

WASHINGTON, Dec. 13.—President Taft's inclination to appoint William B. Lewis, a negro lawyer of Boston, an assistant attorney general, is meeting much opposition. Booker T. Washington called on Atty.-Gen. Wickersham today to urge it, and Speaker Cannon called to oppose it. The Speaker's opposition, however, is not based on racial grounds, but on reasons of economy.

It is known the place President Taft had in mind for Lewis was that of assistant attorney general in charge of the Indian depredation cases. John D. Thompson of Danville, Ill., Speaker Cannon's home town, now holds that place, and intends to resign as soon as his work is finished.

BRAZILIAN MUTINY OVER.

**Warships Disarmed and Entirely New Crews Will Be Placed Aboard When Restored to Service.**

[ASSOCIATED PRESS DAY REPORT.]

RIO JANEIRO, Dec. 13.—Radical changes in the personnel of the Brazilian navy will be made as a consequence of the two recent mutinies. The government has ordered the disarmament of the Dreadnaughts Sao Paulo and Minas Geraes, the battleship Deodora and the scout ship Bahia. The crews of the vessels have been imprisoned in a fortress on the island of Villegaignon, in the center of the bay. All of these warships will have new crews throughout.

Late today the ships of the navy, now out of the harbor, were reported arriving at southern ports. The trouble with the mutineers appears to be over.

The proclamation of a state of siege has simply suspended civil procedure for thirty days and in no way affects the public except that a news censorship is maintained and police posses are required of those who seek to enter or leave the city.

*How to Make Better Cough Syrup than You Can Buy*

A Family Supply, Saving $2 and Fully Guaranteed.

A full pint of cough syrup—as much as you could buy for $2.50—can easily be made at home. You will find nothing that takes hold of an obstinate cough more quickly, usually ending it inside of 24 hours. Excellent, too, for whooping cough, sore lungs, asthma, hoarseness and other throat troubles.

Mix 1 pint of granulated sugar with ½ pint of warm water and stir for 2 minutes. Put 2½ ounces of Pinex (50 cents' worth) in a pint bottle; then add the Sugar Syrup. It keeps perfectly. Take a teaspoonful every one, two or three hours.

This is just laxative enough to help cure a cough. Also stimulates the appetite, which is usually upset by a cough. The taste is pleasant.

The effect of pine and sugar syrup on the inflamed membranes is well known. Pinex is the most valuable concentrated compound of Norway white pine extract, rich in guaiacol and all the natural healing pine elements. Other preparations will not work in this formula.

The Pinex and Sugar Syrup recipe is now used by thousands of housewives throughout the United States and Canada. The plan has been imitated, but the old successful formula has never been equaled.

A guarantee of absolute satisfaction, or money promptly refunded goes with this recipe. Your druggist has Pinex, or will get it for you. If not, send to The Pinex Co., Ft. Wayne, Ind.

XMAS

Best Present, Buy Now, Begin Paying After January 1st.

S. A. BROWN & CO.
335 S. Spring

City Restaurants.

Hotel Lankershim CAFE

Broadway at Seventh.
Is now serving in addition to the regular à la carte service

*An Excellent Table d'Hote Dinner*
*One Dollar*
5:30 to 8:00 P.M.
(Orchestral Music During Dinner)

*Table d'Hote Luncheon Fifty Cents*
12:00 M. to 2:00 P.M.

*Afternoon Tea Served in Lobby*
Twenty-five Cents.
4:00 to 5:30.

Popular Music
Always to be heard while you dine and enjoy the atmosphere of Bohemia.

Cafe Bristol
SPRING and FOURTH STS.

*Hot Oyster Stews 25c*
*All Day and Evening*
241 South Spring

HOT BATHS
RADIUM SULPHUR SPRINGS
"Sparkles and Foams like Champagne"
BATHE IN LIQUID SUNSHINE
Most Radio Active Curative Mineral Water
Cures Rheumatism, Poor Circulation, Skin Diseases, Liver and Kidney Troubles, Stomach, Nervous, Heart, Female Troubles
Physician in charge Water Tested, Analysis Free
Los Angeles Office, 1111 Crocker Bldg.

Hotel Colonial
San Francisco
*Stockton St., above Sutter. Select family hotel, 110 rooms. Every modern convenience. One block from shopping and theater district. European plan $1.50 a day. American plan $3.00 a day. Sutter St. cars direct from ferry.*

Superb Routes of Travel.

SAN FRANCISCO, EUREKA, SEATTLE, Vancouver, Victoria—
Leave San Pedro 10:15 a.m. Redondo 2:00 p.m., Dec. 5, 9, 13, 17, 22, 25, 31. FOR SAN DIEGO—Daylight Ocean Excursions—leave San Pedro 10:30 a.m., Dec. 4, 8, 12, 16, 21, 24, 30. Low Rates.
Largest Steamers. Quickest Time. Best Service.
*Ticket Office 540 S. Spring St.*
Phones Home F6945, Sunset Main 47. Rights reserved to change schedules.

PACIFIC MAIL S. S. CO.—For Honolulu, Japan China, Manila, India and Around the World
Steamers Manchuria, Mongolia, Korea, Siberia, China, Tenyo Maru and Chiyo Maru now in service, being largest vessels sailing from the United States for the Orient, via Honolulu.
SAILINGS FROM SAN FRANCISCO.
Dec. 6th, 12th, 20th, 27th.
Sailings from Eastern Ports for all Transatlantic Steamship Lines at frequent intervals. For literature, apply to T. A. Graham, Agent, 600 South Spring Street, Corner Sixth.

GREAT NORTHERN RAILWAY
It Costs No More
To go EAST VIA San Francisco, Portland, Seattle, Spokane and this interesting route. TAKE THE
Shasta Limited Electric Lighted Oriental Limited
Splendid Service. Magnificent Scenery.
J. W. PHALON, T. F. & P. Agent, 606 So. Spring St.
Phones—Broadway 1216, Home F1364.

REDONDO BEACH—The Ideal Resort
THE BEACH OF GREATEST COMFORT. ALL THE BEST ATTRACTIONS CARS EVERY FEW MINUTES FROM SECOND AND SPRING STREETS. LOS ANGELES AND REDONDO RAILWAY.

$8.00 FIRST CLASS San Francisco $5.00 SECOND CLASS
Berths and meals included. PORTLAND, $15.00-$20.00; SEATTLE $22.00-$25.00; ... Sailing Tuesday, Thursday, ... COAST S.S. CO. 124 South Spring St.

THE TIMES FREE INFORMATION BUREAU
531-33 SOUTH SPRING ST.
Advertising Copy and Subscriptions Received
THE TIMES FREE INFORMATION AND RESORT BUREAU is for the benefit of persons seeking interesting resorts of travel, pleasure and recreation at the seashore or in the mountains.
Particulars are furnished by competent attendants, and to correspond regarding rates and attractions of railroad and steamship lines, health resorts. Photographs, descriptive literature and pamphlets kept on hand for inspection and distribution. Those readers who should write but the other footsteps in writing for it, all the information should be available by our services. This service is absolutely free.
Telephones: Main 8200; Home 10284.

Resorts.

The Raymond
Pasadena
Open Thursday, December
Walter Raymond, Proprietor

A Day Will Convince You That
CATALINA
Has the Best Winter Climate in the World
Sunshine and Less Fog Than the Mainland
NO COLD OCEAN WINDS
ASK FOR HANDSOME BOOKLET
Banning Co. Ag't's, 101 Pacific Electric Bldg.

HOTEL GREEN
Pasadena's Leading Hotel
David B. Plumer, Manager

Ye Alpine Tavern
Situated on Mt. Lowe. A mile above the sea. Altitude insures perfect climate. Choice of rooms in hotel or cottages. No consumptives received. Telephone Passenger Dept., Pacific Electric Ry., or Tourist Information Bureau, for further information.

Mission Architecture. Situated midway between Los Angeles and Pasadena, accessible to principal commercial and amusement centers. Fronting on boulevard just completed to beach. Attractive, convenient. Trains to hotel every seven minutes to city or sea. Modern in all its appointments. 87611: Sunset Hollywood 4.

Hotel Maryland and the Maryland Bungalows
MARYLAND A.D DEVONSHIRE APARTMENTS—SAINT FRANCIS ARMS—ARLINGTON ARMS—ALEXANDRIA—MARYLAND ARMS—ARGYLE—DEVONSHIRE ARMS—ST. JAMES—ST. LOUIS. Apartments, one to six rooms, beautifully furnished, for rents. The modern and complete Apartments of Pasadena—hot water, furnace heat, completely furnished for housekeeping. Rates, $20 to $60. A magnificent court of eleven charming little homes, completely furnished. Choice and complete lists of properties, in Pasadena, both for sale and rent. HOGAN CO. Phones 42. 372 E. Colorado St., Pasadena, Cal.

CANTON CAFE
New and up-to-date Chinese restaurant. Oriental dishes, also European cuisine. Music, wines and liquors. 337 South Main St. A3279; Broadway 5077.

Arrowhead Hot Springs
The ideal California resort. Mountain air and water, scenery, trails and canyons. Perfectly appointed hotel and bath house. Natural Mud Baths as administered here by experts. Cures Rheumatism, Stomach and Kidney Troubles. Fine auto road. For information and booklet address 316 South Spring St.

Hotel Virginia
Long Beach, California
Ocean front, all outdoor sports, golf, tennis, boating, bathing, fishing. Orchestra regularly engaged. Rates reasonable. Automobile service to Los Angeles offers every convenience. CARL S. STANLEY, Manager.

El Reposo Sanatorium
hourly, 45 minutes' ride. Tent cottages, mission bungalows, dining room. Dr. Crafts, Resident physician. Trained nurses. Moderate prices. Long distance Coulter Building. Sanatorium Telephone, Home Exchange 1.

HOTEL CASA LOMA
Jas. S. Aurand. REDLANDS

Bimini Hot Springs Hotel Los Angeles
The most complete and modern Hot Springs establishment in the West. Natural Hot Mineral Water Baths. Swimming Pool. Rates $1.00 per day and upwards. Write for booklet. Bimini Hot Springs Hotel, Los Angeles, Cal.

HOTEL MARENGO, PASADENA
churches and parks. European $1.00 and up; American $2.00 and up.

Los Angeles Hotels.

GOLDEN APTS.
1130 West Seventh Street. Phone 60949
Just Open. Finest in the city. Elegant public parlors; music room, ladies' parlor, large rooms, sleeping porches, elevator. Billiard Room. MAGNIFICENTLY FURNISHED. Extensive grounds, private garage, first class location.

Hotel Alhambra
316 North Main St. Tel. Main 8
Absolutely Fire Proof
New and modern. Tourists will save money by making this their headquarters. European plan. $1 day up. J. R. HAMILTON, Manager.

Hotel Snow
OPENED
NEW and ABSOLUTELY FIRE PROOF. Cor. 6th and Main Sts.
HOTEL DEL SOL AND NEW ANNEX
Phone 21751. Family hotel; best residence section. Close to car line. Entirely renovated and refurnished. All sunny rooms; private baths and telephones.

"VALDEMAR"
632 W. 6th, Cor. Hope. Modern throughout. Commercial. Professional. Rooms, with or without bath; 2 persons, 75c and $1 per day. Large lobby; parlor, reading rooms, musical atmosphere. Rooms en suite for baths, near Broadway, theaters and Y.M.C.A. Cars direct from depot. Yukon Club meets here.

Superb Routes of Travel

SAN FRANCISCO AND PORTLAND S. S.
ROSE CITY THURSDAY DECEMBER
at 10:30 a.m. from San Pedro for San Francisco, Astoria and Portland. New S. S. BEAVER December 29.
San Francisco $5.35 Second Class
TICKET OFFICE 320 So. Spring St. Main 8620—Home 10214

...BULLETS
...IKE RIOT.

...ouths Victims
...Missiles.

...es Continue While
...e Is Discussed.

...Union Men Cruelly
...Girl Worker.

Raymond
Pasadena
...rsday, December
...Raymond, Proprietor

Will Convince You That
TALINA
...ter Climate in the World
Less Fog Than the Main
OLD OCEAN WINDS
FOR HANDSOME BOOKLET
...D. Ag't's, 104 Pacific Elec. Main 4...

...EL GRE...
...a's Leading Hot...
...Manager
...ine Tav...
...ile above the sea. American plan...
...cottages. No consumptive...
...Pacific Electric Ry., or Tinos Pa...

...nd and the ALW...
...ngalows D. M...
APARTMENTS—SAINT FRANC...
...beautifully furnished—Ever...
...Apartments of Pasadena—Desir...
...for housekeeping. Nothing...
...ing little homes, centrally locat...
...in Pasadena, both for sale...
...Colorado E., Pasadena, Cal.

CANTON CA...
...up-to-date Chinese restaurant...
...dishes; also European dinner...
...wines and liquors. 527 South Bro...
...Broadway 5677.

...The Ideal California Resort...
...ocean and water. Scenery unsurpassed...
...mineral hotel and bath house. Rheumatism...
...property. Cures Rheumatism, Stomach...
...For information and rates address...

...Long Beach, Cal. Ocean...
...yard completed, gates open...
...route to California. Ship...
...offers every requisite...
...CARL STARK...

...torium Ranch and home...
...Altitude 2500 ft...
...s, mission bungalows, cabins...
...rses. Moderate prices. Los Angeles...
...ome. Home Exchange I...

CASA LOM...
...EDLANDS Open all...
...rings The most curative hydrotherapeutic; delicious, mineral water, table...
...ties As below; no fuss...
...using post; no fuss...
...DR. G. F. ...

...ASADENA Quiet, comfortable...
...and up; American, $2.50 and up...
...ngeles Hotels...
...t Open Finest of all...
...parlors; music rooms, roof...
...rooms, sleeping porches, ...
...Billiard Room.
...IFICENTLY FURNISHED...
...ive grounds, private garage...
...ocation.

...bra 316 North ...
...Tel. Ma...
...ly Fire Proof
...will save money by staying...
...up. J. R. HANKLA, Mgr.

...OPENED ...
...W NEW and ABSOLUTELY...
...Cor. 8th and ...
...NEW ANNEX ...
...ne section. Close to car lines...
...private baths, and excellent...

...W. 6th, Cor. Hope. Modern...
...rental. Professional Hotel. Ge...
...ic people. The first $1 per day...
...al atmosphere, homelike and...
...Cars direct from all...
...C.A. JACK...

...es of Travel
...ND PORTLAND S. S...
...SAILS...
...Y THURSDAY...
...DECEMBER 15...
...San Francisco, Astoria, and...
...For ... S. S. BEAR...

...T OFFICE...
...Spring St...

Vanderbilt Looks Here.

# A GREAT CHAIN OF HOTELS TO LINK THE WEST AND EAST.

THE UNITED HOTELS COMPANY of New York, a $50,000,000 corporation which is backed by William K. Vanderbilt and his immense fortune, is planning to secure by purchase or by construction a great hotel in Los Angeles.

F. A. Dudley, president of the United Hotels Company, who has been a guest at the Alexandria for the past few days, left yesterday for New York. He has been devoting a week or so to a tour of inspection of the representative hotels of California. He visited San Francisco and intermediate points. He traveled quietly. Before leaving yesterday he acknowledged that his company has in mind the establishment of a string of large hotels from New York to California, and that in all probability there will be a Los Angeles link.

It has been known for several months that the United Hotels Company, which is known as the Hotel Trust, had its eyes on one of the large hotels of San Francisco and it was believed it would be satisfied with one in the State. Recent developments show that the company has in reality been casting coveteous eyes upon one of the large hotels in Los Angeles, and that it desires above all things to have a local connection.

VANDERBILT'S IDEA.

When the great corporation was organized for the construction of the $10,000,000 Hotel Vanderbilt, which is nearing completion, it was announced that Vanderbilt, who is the principal stockholder, cherished the idea of having a great string of hotels across the continent. He desired to have it so that it would be possible for a guest to leave the trans-Atlantic liners in New York and travel across and up and down the United States and never be compelled to go to any other than a hotel belonging to the "Trust."

Shortly after its organization and the beginning of the Hotel Vanderbilt in New York, the company secured a hotel in Boston. Then it purchased one in Buffalo, one in Cleveland, one in Pittsburgh, and moved recently to Chicago. It was stated then that the company would move immediately in one jump from Chicago to California, and would secure large hotels in San Francisco and Los Angeles.

Thomas C. Hillard, managing director of the United Hotels Company, who was in Los Angeles during the annual convention of the Hotel Men's Mutual Beneficial Association last spring, was formerly assistant manager of the Waldorf Astoria. He stated here in all probability his company would secure a local hotel, either by purchase or construction, in the near future. He made a study of the hotel situation in this city before returning East, and his favorable report appears to have been the basis for the present visit of President Dudley.

AFTER THE PALACE.

It has been recently reported that the United Hotels Company would endeavor to purchase the controlling interest in the Palace Hotel Company of San Francisco which owns and operates the Fairmont and Palace. As it is considered bad form among hotel men to acknowledge that their properties may be purchased all such reports have been denied. At the same time it was reported that the Hotel Wentworth, at Oak Knoll, would be purchased and the litigation cleared up. This also was denied. The Hotel Alexandria was mentioned, but the string of denials continued.

Before leaving yesterday Dudley paid a high tribute to the hotels of this State. "California has, in my mind, the finest system of hotels in the world," said he. "The managers are in close touch with the latest metropolitan ideas, and the wonderful investment which I see in hotels throughout the State speaks well for the prosperity of the establishments."

Excitement Gone.

# ENGLISH ELECTIONS DRAG ALONG; ROWDIES FIGHT AT POLLS IN CORK.

[ASSOCIATED PRESS NIGHT REPORT.]

LONDON, Dec. 13.—The elections continue to drag wearily along. The public has lost interest and the newspapers have given up publishing late editions. Fleet street and other points where the returns are shown, are deserted.

The standing of the parties today follows:

Government coalition: Liberals, 199; Nationalists, 58; Independent Nationalists, 9; Laborites, 36; total, 293.

Opposition: Unionists, 249.

There were forty-two pollings today, but results in only six were announced tonight. No change was recorded in these six. The coalition therefore are one gain to the good.

FEELING STRONG IN CORK.

Party feeling continues strong in Cork, where there are conflicts daily between opposing factions. David Sheehy, M. P., in a riot today was struck by a stone and so badly injured that he was unconscious for some time. No less than 100 persons have been surgically treated in the Cork infirmary since the elections began. Eighty were admitted in one night.

Phillip Snowden, Socialist member for Blackburn, announced that after the veto question had been disposed of, the Laborites would press for the passage of an elaborate reform bill to abolish plural voting, to which he ascribed the Unionist successes in many districts.

Rt. Hon. R. B. Haldane, Secretary of War, speaking at Gullano tonight, denied the Liberal party had any covenant or bargain with Redmond, and on being asked what would happen if Redmond refused acquiescence in the home rule bill, said it would be so much the worse for Ireland.

STORM MUTTERINGS.

The Liberals, he said, could not alter their terms because somebody happened to be dissatisfied.

Mutterings of a storm in the unionite party over Balfour's leadership are heard in an editorial in the Morning Post, the chief tariff reform organ, which characterizes Balfour's referendum proposal as unfortunate and impracticable, and inspired by Joseph Chamberlain's enemies.

The Post says: "The faction at whose behest a fair chance of victory for tariff reform was thrown away are now worth a hundred votes in a single constituency. Clearly the Unionists must retrace their steps and tariff reformers must insist on having a clear course to run in their association with the unionist party.

LIGHTNING HITS WIRELESS.

**Station of Power Company on Shasta—Tehama Line Burns to Ground as Result of Storm.**

[BY DIRECT WIRE TO THE TIMES.]

RED BLUFF (Cal.) Dec. 13.—[Exclusive Dispatch.] Word has been received here that the wireless telegraph station of the Northern California Power Company at Volta, near Manton, on the Shasta and Tehama county lines, was destroyed by a thunderbolt during a heavy storm Saturday or Sunday. Thunder and lightning accompanied the storm, as it frequently does in these mountains, and the heavens were lighted by a great flash and flare as a thunderbolt struck the elevated mast. The wires of the telegraph station, melted them instantly and ran down into the batteries and instruments. The building was quickly ablaze and was burned to the ground.

This is the first instance known here where a wireless telegraph plant has been struck by lightning.

The Northern California Power Company maintains wireless plants at each of its hydro-electric power plants to communicate with one another and with the home office in Redding, in case the telephone lines are down or when storms make them dangerous.


**Hunyadi János**

**Natural Laxative Water**

Recommended by Physicians.

*Refuse Substitutes.*

If you have never used it before, try it NOW for

**CONSTIPATION**

Colossal.


# OCEAN TO OCEAN BY CEMENT ROAD.

MAGNIFICENT HIGHWAY UNDER CONSIDERATION.

**Colorado Conservation Commission Approves Plans Submitted by John Brisben Walker and Petitions States and Nation to Take Action Toward Aiding.**

[ASSOCIATED PRESS NIGHT REPORT.]

DENVER, Dec. 13.—Cement highways from the Atlantic to the Pacific Coast are proposed in a plan presented today to the Colorado Conservation Commission by John Brisben Walker. The commission adopted a resolution approving of Mr. Walker's plan, asking the Legislatures of the seventeen States most immediately interested to appropriate money for the purpose and petitioning Congress to take action.

Mr. Walker believes that the cost of transportation of passengers and freight from the Atlantic to the Pacific may be cut in half if the Federal government and the States to be traversed will construct scientifically built highways as follows:

From Denver to the Mississippi at St. Louis; from Denver to the Great Lakes at Chicago; from Denver to the gulf at Galveston; from Denver to the Pacific Ocean at Seattle; from Denver to the Pacific Ocean at San Francisco and Los Angeles.

Mr. Walker presented an elaborate array of figures and maps to prove that the rates for haulage over such highways would be only 50 per cent. of the existing railway rates.

His idea is for the government to pay half the cost of the highways and the States traversed the remainder.

ELECTRIC RAILROAD WRECK.

**Accident Reported Between Seattle and Tacoma in Which Many Sustain Severe Injury.**

[ASSOCIATED PRESS NIGHT REPORT.]

SEATTLE, Dec. 13.—There has been a disastrous wreck on the Puget Sound Electric Railway at Auburn, midway between Seattle and Tacoma. The injured are being taken to Tacoma.

SCHOONER BREAKING UP.

NORFOLK (Va.) Dec. 12.—The three-masted schooner William H. Davidson, which stranded early yesterday on the North Carolina Coast is rapidly going to pieces. Norfolk wreckers have returned after abandoning the Davidson as a hopeless wreck. The crew is at the Paul Gamiel life saving station.


**"Gift-Furniture Headquarters"**

*Holiday Suggestions*

Ladies' Desks
Music Cabinets
Morris Chairs
Folding Screens
Cedar Chests
Book Blocks
Piano Benches
Magazine Stands
Oriental Rugs
Macey Sectional Book Cases
Gentlemen's Chiffoniers

—There are very, very few people who haven't some real need in furniture. Furniture, when wisely chosen, affords comfort, convenience, companionship, and contributes to the artistic surroundings of the home. You will have no trouble in finding suitable articles for any member of the family circle or friends, if you will pay a visit to our store at this time.

—This regular $30 solid mahogany Martha Washington Sewing Table—a reproduction of the table used in the Washington home at Mt. Vernon, one of the most practical and beautiful Sewing Tables ever designed, built of genuine Cuban mahogany, dull finish; solid mahogany interior finish, mahogany knobs; deep pockets at either end; an article which would be hard to surpass as a gift to a woman; holiday special ..... $21.50

Everything in Household and Office Furnishings

**Barker Bros**

Largest Furniture House West of the Mississippi River

724-726-728-730-732 So. Broadway

**Knox, The Hatter**

Nos. 205-7-9 S. Spring Street
Hollenbeck Hotel Bldg.

**What We Do**

ask you to believe is that there is absolutely nothing in this line of Christmas Hats, Neckwear, Gloves, Hosiery, Shirts, Underwear, Collars, Cuffs, Canes, Umbrellas, Leather Goods, Smoking Jackets, Bath Robes, Etc., that we are not in a position to furnish you. See our window display.

Agency

**Mark-Cross & Co.'s London Leather Goods for Ladies and Gentlemen.**

Open Evenings

**Henry F. Miller**

The Queen of

**PIANOS**

**For 10 Days** We must enlarge our building or move to larger quarters. We have just increased our lines and our present floor space will not accomodate one-third of our immense stock of Grands, Player Pianos and every style of wood and case design in our regular lines.

**For 10 Days** We will offer our entire line of pianos "except the Henry F. Miller" at wholesale prices for "SPOT CASH." We will also make monthly terms to suit your convenience by adding a small amount to enable us to carry the account. You can buy a beautiful, thoroughly reliable, life-long Piano for considerably less than $200

**Save 20% on Henry F. Miller**

**For 10 Days** We will sell the beautiful bell-toned Henry F. Miller Pianos at a discount of 20 per cent. These are positively net goods from ocean to ocean. It's our candid opinion that this is the best value ever offered in one of the great leaders. Sale opens at 8 a.m. today.

**A Victor for Xmas**

Buy One Now—Begin Paying After January 1. Easy Terms. Come In and Hear Them. Open Evenings.

**S. A. Brown & Co.**

335 South Spring Street

**DESMOND'S**

Corner 3rd and Spring Streets
Douglas Building

**Christmas Gifts for Men**

Firm in the belief that price and variety are the most convincing arguments within our power to offer, we have listed for this week's selling these *Special Bargains*, which will prove the strongest possible incentive to early Christmas buying.

**Smoking Jackets**
Special for this week, any Smoking Jacket in the house at ..... 1/4 Off

**Bath Robes**
Special for this week, any Bath Robe in the house at ..... 1/4 Off

**Men's Overcoats**
All our Winter Overcoats are now on sale at ..... 1/4 Off

**Men's Hats**
All "short lines" of $2.50 Soft Hats now on special sale at ..... $1.50

**Lounging Robes**
Special for this week, any Lounging Robe in the house at ..... 1/4 Off

**Business Suits**
Special for this week, any Business Suit in the house at ..... 1/4 Off

**Men's Shirts**
All $2.00 and $1.50 Colored Shirts on special sale this week at ..... $1.00

**Men's Rain Coats**
Your choice of any Cravenette Rain Coat in the house at ..... 1/4 Off

We Are Doing the Men's Hat Furnishing and Clothing Business of the Town this Season Because We're Showing the Largest and Most Attractive Lines of Everything Suitable for Christmas Gifts for Men.

See our 235 feet of Show Windows.

Open Evenings

Sixty-first Congress.

# SENATE STARTS TARIFF DEBATE.

*Lodge and Aldrich Willing to Aid Revision.*

*Cummins Stirs Up Academic Rules Discussion.*

*Sarcastic Exchange Follows Between Solons.*

[ASSOCIATED PRESS NIGHT REPORT.]

WASHINGTON, Dec. 13.—The Senate today listened to the first tariff debate of the session, and while the discussion was largely academic it served to develop the important fact that Messrs. Lodge and Aldrich are willing to join in the piecemeal revision of the tariff.

The subject came up on a motion to refer to the Committee on Rules the Cummins joint resolution providing for the limitation of the power to amend bills looking to the modification of paragraphs and schedules of the Payne-Aldrich bill.

Mr. Cummins occupied the floor in support of the provision, but was interrupted so frequently that the discussion partook largely of the nature of a running debate. It was in this discussion that Messrs. Lodge and Aldrich found occasion to announce their respective positions.

OPPOSES RULE ALTERATIONS.

Mr. Aldrich favored amendment, but he said he would prefer taking up the question by subjects rather than by schedules. He was emphatic in his opposition to the Iowa Senator's method of proceeding, which contemplates alteration of the rules of both House and Senate by joint resolution. Senator Hale did not participate in the debate. It is expected he will oppose the Cummins program.

Much attention was given today to the right of the Senate to interfere in any way in the formation of House rules or to amend revenue bills which, under the constitution, must originate in the House. Mr. Aldrich flatly announced his opposition to any course that would circumscribe the House, and Mr. Cummins interpreted this remark as a declaration in support of the right of the Democratic House of the next Congress to outline its own policy without interference. The Iowa Senator said he desired to keep politics out of the question.

Mr. Cummins severely censured the Senate practice of building up bills to its own liking on measures supplied by the House. Mr. Aldrich did not follow him in this contention.

"You are sailing into a very broad sea," he remarked.

"Well, if I find myself in a port where my vessel is infected with some horrible contagion, I prefer the open water," replied Mr. Cummins, evidently satisfied with his position.

ALDRICH SARCASTIC.

"In that event," blandly replied the Senator from Rhode Island, "the Senator is liable to remain in the open for a long time."

As the Iowa Senator proceeded to develop his opposition to Senatorial amendments to tariff bills, he was antagonized by Mr. Aldrich, who went so far as to declare the doctrine "revolutionary."

"It absolutely robs the States of their right of equal representation," he declared.

Mr. Cummins contended that unless the rules of the two houses were amended, there would be no possibility of amending the tariff, with the consequence that it must remain as it is until "the people in their indignation and wrath rise up and compel a general revision."

## AN EMBASSY BETROTHAL.

**Washington Society Deeply Interested in Coming Culmination of Romantic Courtship.**

[BY DIRECT WIRE TO THE TIMES.]

WASHINGTON, Dec. 13.—[Exclusive Dispatch.] There is special interest attaching to the announcement by the German Ambassador and Countess von Bernstoff of the engagement of their daughter, the Countess Luise Alexandra von Bernstorff, to Count Raimond Pourtales, attache of the embassy. It is an engagement within the embassy itself and the course of the courtship has been watched sympathetically and kindly by Washington society.

Everybody here is anxious to know whether the wedding, which is to take place early in the spring, will be a "foreign soil" affair, as it will be if it takes place within the embassy, or whether the American Lutheran Church, which is "a little church around the corner" from the embassy, will be the scene of the ceremony.

The mother of the engaged girl is an American, while her fiance has an American step-mother. It is possible the marriage may take place in Germany, but there is enough Americanism in both families probably to make them perfectly content with a ceremony in a land which to them is only in part foreign.

## WRESTLING WITH TARIFF.

ANOTHER COMMISSION WANTED.

[ASSOCIATED PRESS NIGHT REPORT.]

WASHINGTON, Dec. 13.—Creation of a tariff commission to collect and assemble tariff data, but not to make recommendations may result from a hearing today before the House Committee on Ways and Means.

Representatives Goode of Iowa and Lenroot of Wisconsin, both insurgents, and John C. Cobb of Boston, president of the National Tariff League, will endeavor to harmonize differences between measures they favor, and to frame a substitute bill to be presented tomorrow.

This was agreed upon after a general discussion at two sessions of the committee when several authors of measures aired their views. Chairman Payne, and Republican floor leader, opposed a new tariff commission. He believes the present tariff board, consisting of Messrs. Emery, Reynolds and Sanders, had, or could get, all information a committee of five members, as proposed, could gather and assimilate. He said if tariff legislation were attempted, it should be item by item.

Mr. Fordney of Michigan, Republican stand-patter, on the committee, and owner of large lumber interests, objected to a tariff commission on the ground it would simply keep up agitation and business unrest.

Other members thought differently and indicated their intention to report a measure to bring the much-discussed commission plan into being.

## FRIAR LAND DEALS.

INVESTIGATION ON AGAIN.

[ASSOCIATED PRESS NIGHT REPORT.]

WASHINGTON, Dec. 13.—The Philippine friar land transactions were again under investigation by the House Committee on Insular Affairs today. Representative Martin of Colorado continued his statement elaborating the charges against the manner in which these estates had been handled by the Philippine government. Capt. E. H. Sleeper, director of lands of the Philippines government, testified regarding the transactions. He said when E. L. Hole, who has figured in Mr. Martin's charges, called upon him, he declared that he was representing the sugar syndicate, but did not indicate who he was acting for in seeking a deed to friar lands. He took up in detail Mr. Martin's charges, but his testimony was along the line of the special report of the investigation sent to Congress by Secretary Dickinson.

# PITH OF NEWS FROM THE MIDDLE WEST.

[BY DIRECT WIRE TO THE TIMES.]

CHICAGO, Dec. 13.—[Exclusive Dispatch.] The cold wave still remains, although the forecast is for warmer weather tomorrow. The weather man says, however, that it will not be warm enough to interfere with skating. Today's maximum temperature was 20 and the minimum 17 degs. Middle West temperatures:

| | Max. | Min. |
|---|---|---|
| Alpena | 32 | 16 |
| Bismarck | 36 | 16 |
| Cairo | 36 | 18 |
| Cheyenne | 42 | 22 |
| Cincinnati | 28 | 18 |
| Cleveland | 26 | 24 |
| Concordia | 42 | 26 |
| Davenport | 30 | 6 |
| Denver | 48 | 26 |
| Des Moines | 36 | 8 |
| Detroit | 36 | 12 |
| Devil's Lake | 36 | 14 |
| Dodge City | 38 | 28 |
| Dubuque | 28 | 0 |
| Duluth | 36 | 6 |
| Escanaba | 30 | 16 |
| Grand Rapids | 32 | 16 |
| Green Bay | 24 | 0 |
| Helena | 30 | 18 |
| Huron | 38 | 16 |
| Indianapolis | 26 | 18 |
| Kansas City | 38 | 16 |
| Marquette | 36 | 14 |
| Memphis | 38 | 24 |
| Milwaukee | 26 | 12 |
| Omaha | 16 | 6 |
| St. Louis | 36 | 16 |
| St. Paul | 42 | 8 |
| Sault Ste. Marie | 28 | 10 |
| Springfield, Ill. | 34 | 12 |
| Springfield, Mo. | 34 | 18 |
| Wichita | 44 | 28 |

## NEW U. OF M. PRESIDENT.

[ASSOCIATED PRESS NIGHT REPORT.]

MINNEAPOLIS (Minn.) Dec. 13.—Dr. George Edgar Vincent, dean of the faculty of arts, literature and science in the University of Chicago, has been chosen by the regents to succeed Dr. Cyrus Northrop as president of the University of Minnesota and has accepted the office. Formal announcement of his selection was made today. Dr. Northrop resigned two years ago, but the regents prevailed on him to remain until they could find a successor. The choice of Dr. Vincent is said to meet with Dr. Northrop's hearty approval. The new president is a son of Bishop Heyl Vincent, the founder of the Chautauqua Institution. He is 46 years old and has been engaged in educational work for twenty years. His salary is fixed at $10,000 a year. Dr. Northrop was elected president emeritus.

## BEGS FOR DEATH SENTENCE.

[ASSOCIATED PRESS NIGHT REPORT.]

KALAMAZOO (Mich.) Dec. 13.—When 18-year-old George Bloohas, convicted of the murder of Eftimias Stergioulas here last summer, was sentenced yesterday to life imprisonment, he begged the officers to hang him, saying he would rather die than spend the rest of his days behind the bars. Bloohas confessed he dropped a boulder on the head of his victim while the latter was asleep.

## FROM WAITERS TO OWNERS.

[ASSOCIATED PRESS NIGHT REPORT.]

CHICAGO, Dec. 13.—Twenty years ago Col. Richard H. Southgate, principal stockholder in the Congress Hotel, handed Max L. Teich $1 as a tip for serving him a good dinner. Carl C. Rossler, waiting at an adjoining table, congratulated his chum. Teich and Rossler, who bought 6150 shares of stock in the hotel last week from Col. Southgate, have become big factors in the management of the reorganized concern as the result of a meeting of the directorate yesterday. J. Edward Kennedy, vice-president of the company, and Thomas H. Joyce, treasurer, offered their resignation. Teich was elected treasurer, and M. M. Kauffman of Marquette, Mich., to the vice-presidency. Kennedy and Joyce will remain for the time being in the management of the hotel, but Teich and Rossler are named as "supervisory committee."

## PRIZE FOR ESSAYS.

[ASSOCIATED PRESS NIGHT REPORT.]

CHICAGO, Dec. 13.—To encourage undergraduates of universities and colleges in more extensive study of questions of public morals, State and municipal government and party politics, N. W. Harris, a Chicago banker, has established an annual prize fund of $500 to be awarded the writers of the best essays on political science. The subject for 1911 is "The Prevalence of Crime in the United States; its extent compared to the leading European states; its causes and best means of remedy." The competition is confined to undergraduates in Indiana, Illinois, Michigan, Wisconsin, Minnesota and Iowa.

## ICE BLOCKS OHIO RIVER.

[ASSOCIATED PRESS NIGHT REPORT.]

GALLIPOPOLIS (O.) Dec. 13.—Navigation on the Ohio River was suspended from here to Pittsburgh today on account of heavy ice floes. Several boats bound for Pittsburgh mines with 200 empty barges were compelled to go into harbor here and at Middleport last night. Five barges of Kanawha coal on the way to Cincinnati in tow of the steamer Robert P. Gilman stranded at midnight at the head of Gallipopolis Island.

## APPEAL IN MURDER CASE.

[ASSOCIATED PRESS NIGHT REPORT.]

ST. LOUIS, Dec. 13.—Austin W. Greaves, who defended himself in a first degree murder trial and who received a life sentence, today filed through an attorney, a motion for a new trial. One count of the motion says the court erred in appointing an attorney to defend Greaves, despite the prisoners' statement that he did not want such aid.

**Stores and Lofts For Rent.**

Store and lofts, 100 feet, just south Chamber of Commerce bldg.; will be finished soon. M. K. Bills, Agent, 521 S. Spring st.

## RAILROAD DISPUTES REPORT.

**Burlington President Accuses Manufacturers' Association Head of Misleading Statements.**

[BY DIRECT WIRE TO THE TIMES.]

CHICAGO, Dec. 13.—[Exclusive Dispatch.] Darius Miller, president of the Burlington Railroad, today accused Laverne W. Noyes of making misleading and inaccurate statements relative to railroad rates in his annual report as president of the Illinois Manufacturers' Association.

"Mr. Noyes makes three statements, two of which are untrue, and the other at least misleading, because incomplete," said Mr. Miller. "He says that the proposed rate increase by the Burlington would result in an unescapable tax of more than a dollar each year upon each of the 1,300,000 persons in the 200 counties of the Middle West through which the road passed.

"The sworn statement of our witnesses before the Interstate Commerce Commission was that the advance would yield the Burlington only $237,200.52 per year. Dividing this among 1,300,000 persons would make the amount for each person 3 1-4 cents, instead of a 'direct and unescapable tax of more than $1 each per year.'

"In another part of his report Mr. Noyes says that during the past five years the number of employes per 100 miles of road operated by the Burlington has increased 23.3 per cent., while the number of passenger miles increased during the same period 48.3 per cent., and the ton miles 35.8 per cent. He implies that the actual efficiency of each individual employee is considerably greater than five years ago.

"It will be seen that he here gives no consideration whatever to the fact, apparently conceded in other sections of his statement, that not only has the number of employes per mile of line increased, but that the wage per man has materially increased. Demands for still further increases in wages are now being made, accompanied by treats of a strike if not granted."

## JOY RIDE ENDS IN DEATH.

**Machine Plunges Into River Near New Orleans and One of Trio of Occupants is Drowned.**

[BY DIRECT WIRE TO THE TIMES.]

MADISONVILLE (La.) Dec. 13.—[Exclusive Dispatch.] Another joy ride had a fatal ending in a frightful automobile accident this afternoon at 3 o'clock. Dr. W. K. Ney, a leading physician of St. Tammany Parish, while at the wheel of his car, accompanied by Mrs. M. E. Edwards, and a Miss Doyle, both of New Orleans, lost control of the machine and it plunged over the embankment into the Chefuncta River, going down in fifteen feet of water.

The party had just crossed the ferry and started down the opposite bank at a rapid clip, when the machine veered and plunged into the river. All three occupants were carried to the bottom, but extricated themselves and came to the surface. A negro boy threw a pole to Dr. Ney. Miss Doyle was clinging to Dr. Ney and Mrs. Edwards to Miss Doyle. Mrs. Edwards lost her grip and sank, but Dr. Ney and Miss Doyle were rescued. Mrs. Edwards was manager of the commissary department of the big Houlton Saw Mill Company at Houltonville.

## OBITUARY.

**Charles J. Bellamy.**

SPRINGFIELD (Mass.) Dec. 13.—Charles J. Bellamy, founder and publisher of the Springfield Daily News, died at his home in this city yesterday after a three weeks' illness. Mr. Bellamy was 50 years old.

**William McIntosh.**

BUFFALO (N. Y.) Dec. 13.—William McIntosh, managing editor of the Evening News, is dead at his home in Alden. He was 59 years old, and had been connected with the News for thirty years.

**Dr. Emil Reich.**

LONDON, Dec. 12.—Dr. Emil Reich, author and lecturer on history, died Sunday. He was born at Eperjes, Hungary, in 1854.

**Harriet Amelia Folsom.**

SALT LAKE, Dec. 13.—[Exclusive Dispatch.] Harriet Amelia Folsom, seventeenth and favorite wife of Brigham Young, late president of the Mormon church, died Sunday of paralysis. Her age was 72 years. Born in Buffalo, N. Y., Miss Folsom, with her parents, who accepted the Mormon faith in 1841, went to Nauvoo, Ill., in 1842. In 1846, when the Saints were driven out of Nauvoo, the Folsoms went with them to Keokuk, Ia., and then to Council Bluffs. In 1860 they crossed the plains to Salt Lake. Miss Folsom, then only 22 years old, met Brigham Young that year and in 1863 became his wife. Tall, stately and queenly in appearance, she not only appealed to Young strongly, but dominated him, and for her he erected the magnificent Amelia Palace, still standing. She died firm in defense of the Mormon faith. Mrs. Folsom took a prominent part in the Utah movement for woman's suffrage and twenty years ago was one of a women's committee to visit the national capital in the interest of the movement. Only two of Brigham Young's wives now survive.

**Edward Van Wyck Rossiter.**

NEW YORK, Dec. 13.—Vice-President Edward Van Wyck Rossiter of the New York Central lines, died at his home in Flushing, L. I., Sunday, of a complication of diseases, after an illness of several months. Mr. Rossiter was born in St. Louis in 1844, but his parents were Easterners, and he was educated in Brooklyn. In 1859 he entered the railroad service as shippers' clerk in the office of the Hudson River Railroad, and rose steadily until he was treasurer of the New York Central and Hudson River railroad, in 1892, and vice-president in 1900. He also was vice-president of almost all the lines affiliated with the New York Central system, a director in several banks and a member of the New York Chamber of Commerce.

**Thomas J. Navin.**

DETROIT, Dec. 13.—Thomas J. Navin, for many years a picturesque figure in Republican affairs in Michigan, died suddenly at his home here tonight, aged 54.

**Mrs. Hanna J. Jack.**

DECATUR (Ill.) Dec. 13.—Mrs. Hanna J. Jack, aunt of Mrs. William H. Taft and sister of Judge John W. Herron of Cincinnati, died here today of pneumonia. She was 89 years of age.

**Judge James G. Beard.**

YREKA (Cal.) Dec. 13.—James G. Beard, a Superior judge of Siskiyou county for eighteen years, died suddenly last night of neuralgia of the heart. Judge Beard was 74 years of age and had lived in this county since the early fifties. He retired from the bench two years ago.

**John W. Coghlan.**

NEW ORLEANS (La.) Dec. 13.—[Exclusive Dispatch.] John W. Coghlan, aged 49, son of Phillip Coghlan, veteran St. Louis printer, nephew of the late Admiral Coghlan and cousin of Charles and Rose Coghlan, was found dead in bed here this morning. For six years he had been living in New Orleans working as a compositor o the Picayune. He kept very much to himself, some great sorrow evidently having made him morbid and morose. He was a highly cultured and widely traveled man. He won a prize once with a magazine story and had composed several pieces of music that brought him a steady revenue. He was a violinist of great ability, but his accomplishments were of no use to him, for they did not serve to drive away the morbidness that seemed to be eating his heart out. He was a graduate of Harvard.

## NEW LINE TO ALASKA.

**Former Guggenheim Steamship Company Officials To Start Up Independent Service.**

[ASSOCIATED PRESS NIGHT REPORT.]

TACOMA (Wash.) Dec. 13.—[Exclusive Dispatch.] Port Townsend dispatches say that Charles E. Peabody and Frank E. Burns, formerly president and general manager of the Alaska Steamship Company, owned by Guggenheim interests, contemplate establishing a new steamship line to Southeastern Alaska, using the steamships Chippewa and Iroquois as the nucleus of their fleet. Both vessels formerly plied between Tacoma, Seattle and British Columbia ports but were forced off by steamres operated by the Canadian Pacific and the Grand Trunk Pacific railroads. For months they have been idle except for occasional use on excursions.

Peabody and Burns left the Alaska Steamship Company when J. H. Young, general superintendent of the Southern Pacific, was brought north from San Francisco by the Guggenheims and made president of their steamship company.

Peabody is a large stockholder and Burns is general manager of the International Steamship Company which owns the Chippewa and Iroquois. They have been interested in Alaska transportation for fifteen years. All these facts make very plausible the Port Townsend story. Both men are associated with Joshua Green, chief officer of the Puget Sound Navigation Company, of which Burns is also general manager. The Chippewa and Iroquois were formerly crack steamers on the Great Lakes, being brought here four years ago around the Horn.

## BAPTIST OR UNITARIAN?

**Los Gatos Townpeople Worked Up Over Split in Church Headed by Rev. Robert Whitaker.**

[BY DIRECT WIRE TO THE TIMES.]

LOS GATOS, Dec. 13.—[Exclusive Dispatch.] This community is wildly excited over the situation in the Baptist Church and the town people are busy with speculation as to the outcome of difficulties which have arisen because a majority of the church, with the pastor, Rev. Robert Whitaker, have departed from the Baptist faith, while an ex-parte council has found that the minority is the true Baptist body.

Last Tuesday an ex-parte council with Rev. John M. Dean of this city as moderator and Rev. E. R. Bennett of Santa Cruz as secretary, met behind closed doors in Ford's Opera-house and found the minority to be the real Baptist body; that the pastor had preached Unitarian doctrines, had denied the divinity of Christ and the virgin birth of Christ. The majority was with the pastor, it was found.

The council advised that no efforts be made by the minority to obtain possession of the church property and to prevent such action the town Marshal attended last Sunday's services. What action will be taken in regard to the property could not be stated today by Rev. Dean or by members of the congregation.

## OPPOSITION TO NEGRO.

**President's Intention to Name Colored Man as Assistant Attorney-General Fought by Cannon.**

[ASSOCIATED PRESS NIGHT REPORT.]

WASHINGTON, Dec. 13.—President Taft's inclination to appoint William B. Lewis, a negro lawyer of Boston, an assistant attorney general, is meeting much opposition. Booker T. Washington called on Atty.-Genl. Wickersham today to urge it, and Speaker Cannon called to oppose it. The Speaker's opposition, however, is not based on racial grounds, but on reasons of economy.

It is known the place President Taft had in mind for Lewis was that of assistant attorney general in charge of the Indian depredation cases. John D. Thompson of Danville, Ill., Speaker Cannon's home town, now holds that place, and intends to resign as soon as his work is finished.

## BRAZILIAN MUTINY OVER.

**Warships Disarmed and Entirely New Crews Will Be Placed Aboard When Restored to Service.**

[ASSOCIATED PRESS DAY REPORT.]

RIO JANEIRO, Dec. 13.—Radical changes in the personnel of the Brazilian navy will be made as a consequence of the two recent mutinies. The government has ordered the disarmament of the Dreadnaughts Sao Paulo and Minas Geraes, the battleship Deodora and the scout ship Bahia. The crews of the vessels have been imprisoned in a fortress on the Island of Villegaignon, in the center of the bay. All of these warships will have new crews throughout.

Late today the ships of the navy, now out of the harbor, were reported arriving at southern ports. The trouble with the mutineers appears to be over.

The proclamation of a state of siege has simply suspended civil procedure for thirty days and in no way affects the public except that a news censorship is maintained and police passes are required of those who seek to enter or leave the city.

*How to Make Better Cough Syrup than You Can Buy*

A Family Supply, Saving $2 and Fully Guaranteed.

A full pint of cough syrup—as much as you could buy for $2.50—can easily be made at home. You will find nothing that takes hold of an obstinate cough more quickly, usually ending it inside of 24 hours. Excellent, too, for whooping cough, sore lungs, asthma, hoarseness and other throat troubles.

Mix 1 pint of granulated sugar with ½ pint of warm water and stir for 2 minutes. Put 2½ ounces of Pinex (50 cents' worth) in a pint bottle; then add the Sugar Syrup. It keeps perfectly. Take a teaspoonful every one, two or three hours.

This is just laxative enough to help cure a cough. Also stimulates the appetite, which is usually upset by a cough. The taste is pleasant.

The effect of pine and sugar syrup on the inflamed membranes is well known. Pinex is the most valuable concentrated compound of Norway white pine extract, rich in guaiacol and all the natural healing pine elements. Other preparations will not work in this formula.

The Pinex and Sugar Syrup recipe is now used by thousands of housewives throughout the United States and Canada. The plan has been imitated, but the old successful formula has never been equaled.

A guarantee of absolute satisfaction, or money promptly refunded goes with this recipe. Your druggist has Pinex, or will get it for you. If not, send to The Pinex Co., Ft. Wayne, Ind.

Victor

XMAS

Best Present, Buy Now, Begin Paying After January 1st.

S. A. BROWN & CO.
335 S. Spring

City Restaurants.

Hotel Lankershim CAFE

Broadway at Seventh.
Is now serving in addition to the regular à la carte service

*An Excellent Table d'Hote Dinner*
*One Dollar*
5:30 to 8:00 P.M.
(Orchestral Music During Dinner)

*Table d'Hote Luncheon Fifty Cents*
11:00 M. to 2:00 P.M.

*Afternoon Tea Served in Lobby*
Twenty-five Cents.
4:00 to 5:30.

Popular Music
Always to be heard while you dine and enjoy the atmosphere of Bohemia.

Cafe 'Bristol
SPRING and FOURTH STS.

*Hot Oyster Stews 25c*
*All Day and Evening*
241 South Spring

RADIUM SULPHUR SPRINGS
"Sparkles and Foams like Champagne"
BATTLE IN LIQUID SUNSHINE
Most Radio Active Curative Mineral Water
Cures Rheumatism, Piles, Catarrh, Kidney, Liver, Blood, Stomach, Nervous Diseases, Eczema, Etc.
Physician in charge Visit Office Daily
Los Angeles Office, Pantages Theatre Bldg.

Hotel Colonial
San Francisco
*Stockton St., above Sutter. Select family hotel, 110 rooms. Every modern convenience. One block from shopping and theater district. European plan $1.50 a day. American plan $3.00 a day. Sutter St. cars direct from ferry.*

Superb Routes of Travel.

SAN FRANCISCO, EUREKA, SEATTLE, Vancouver, Victoria--
Leave San Pedro 10:15 a.m. Redondo 2:00 p.m., Dec. 5, 9, 12, 17, 22, 25, 21, FOR SAN DIEGO—Daylight Ocean Excursions—leave San Pedro 10:30 a.m., Dec. 4, 8, 12, 16, 21, 24, 30. Low Rates. Largest Steamers. Quickest Time. Best Service.
*Ticket Office 540 S. Spring St.*
Phones Home F5345, Sunset Main 47. Rights reserved to change schedules.

PACIFIC MAIL S. S. CO.-- For Honolulu, Japan China, Manila, India and Around the World
Steamers Manchuria, Mongolia, Korea, Siberia, China, Tenyo Maru and Chiyo Maru now in service, being largest vessels sailing from the United States for the Orient, via Honolulu.
SAILINGS FROM SAN FRANCISCO.
Dec. 6th, 18th, 30th, 27th.
Sailings from Eastern Ports for all Transatlantic Steamship Lines at frequent intervals. For literature, apply to T. A. Graham, Agent, 600 South Spring Street, Corner Sixth.

GREAT NORTHERN RAILWAY
It Costs No More
To go EAST Via San Francisco, Portland, Seattle, Spokane and this interesting route. TAKE THE
Shasta Limited Electric Lighted Oriental Limited
Splendid Service. Magnificent Scenery.
J. W. PHALON, T. F. & P. Agent, 606 So. Spring St.
Phones—Broadway 1316, Home F1364.

REDONDO BEACH--The Ideal Resort
THE BEACH OF GREATEST COMFORT ALL THE BEST ATTRACTIONS CARS EVERY FEW MINUTES FROM SECOND AND SPRING STREETS, LOS ANGELES AND REDONDO RAILWAY.

$8.00 FIRST CLASS San Francisco $5.00 SECOND CLASS
Berth and meals included PORTLAND, $15.00-$10.00; SEATTLE $22.00-$15.00; steerage accommodations. Sailing Tuesday, Thursday, [illegible] COAST S. S. COMPANY, 124 South Spring St.

THE TIMES FREE INFORMATION BUREAU
531-33 SOUTH SPRING
Advertising Copy and Subscriptions
THE TIMES FREE INFORMATION AND RESORT BUREAU is for the benefit of persons seeking interesting points of travel, business and recuperation at the least cost or trouble.
Particulars are furnished by competent attendants, and to the public reserving rates and accommodations of railroad and steamship lines, health resorts, Photographic descriptive literature and pamphlets on hand for inspection and distribution. Those who wish to write for rates, etc., can get the dollar weekend to writing for it, as the Times has the most valuable newspaper collection in the West.
Telephones: Main 6311; Home 1011.

Resorts.

The Raymond
Pasadena
Open Thursday, December
Walter Raymond, Proprietor

A Day Will Convince You That
CATALINA
Has the Best Winter Climate in the World
Sunshine and Less Fog Than the Mainland
NO COLD OCEAN WINDS
ASK FOR HANDSOME BOOKLET
Banning Co. Ag't's,

HOTEL GREEN
Pasadena's Leading Hotel
David B. Plumer, Manager

Ye Alpine Tavern
Situated on Mt. Lowe. A mile above the sea. Another Choice of rooms in hotel or cottages. No consumptives. Telephone Passenger Dept., Pacific Electric Ry., or Tourist Bureau, for further information.

Mission Architecture. Situated midway between Los Angeles and Hollywood, accessible to principal commercial and amusement centers. Fronting boulevard just completed to beach. Attractive, environment. Cars to hotel every seven minutes to city or sea. Modern in all its appointments. 17011; Sunset Hollywood 4.

Hotel Maryland and the Maryland Bungalows
MARYLAND AND DEVONSHIRE APARTMENTS—SAINT LOWE. Apartments, one to six rooms, beautifully furnished for rents. The modern and complete Apartments of Pasadena. Hot water heat, completely furnished for housekeeping. Rents reasonable. A magnificent court of eleven charming little homes, comfortable and complete. Fine auto road. For information and complete lists of properties in Pasadena, call or write MORGAN CO. Phones 65. 372 E. Colorado St., Pasadena, Cal.

CANTON CAFE
New and up-to-date Chinese restaurant. Oriental dishes, also European. Music, wines and liquors. 331 South Main st. A3279; Broadway 4477.

Arrowhead Hot Springs
The ideal California resort. Pure air and water, beautiful trails and canyons. Perfectly appointed hotel and bath house. Mud Baths as administered here by experts. Cures Rheumatism, Kidney Troubles and Nervousness. Fine auto road. For information 836 South Spring St.

Hotel Virginia
Long Beach. Ocean view; completely refurnished; rates reasonable; special rates to families; offers every comfort. CARL S. STATE, Manager.

El Reposo Sanatorium
Beautiful Altadena; 30 minutes by electric ride. Tent cottages, mission bungalows, modern cottages. Rates reasonable. Resident physician. Trained nurses. Moderate prices. Write for booklet. Courier Building. Sanatorium Telephone, Home Exchange 1.

HOTEL CASA LORITA
Jas. S. Aurand. REDLANDS

Bimini Hot Springs
Hotel Los Angeles
Only two of Los Angeles' Famous Hot Springs. Open all the year. Rates reasonable. Write for booklet. Bimini Hot Springs Co., Los Angeles, Cal.

HOTEL MARENGO, PASADENA
churches and parks. European $1.50 and up; American $2.50 and up.

Los Angeles Hotels.

GOLDEN APTS.
Just Open
1130 West Seventh Street. Phone 60040
Public parlors; music room; large rooms, sleeping porches; elevator. Billiard Room. MAGNIFICENTLY FURNISHED. Extensive grounds, private; first class location.

Hotel Alhambra
316 West Third
Absolutely Fire Proof
New and modern. Tourists will save money by stopping here. European plan. $1 day up. J. R. HAMILTON.

Hotel Snow
OPENED
HOTEL DEL SOL AND NEW ANNEX
Phone 21751. Family hotel; best residence section. Close to car. Renovated and refurnished. All sunny rooms; private baths and phones.

"VALDEMAR"
632 W. 9th. Cor. Hope. Commercial. Professional. Rooms with 3 persons. Tile and tub baths. Large lobby; parlor, reading rooms, musical atmosphere, hot and cold baths, near Broadway, theaters and Y.M.C.A. Cars direct from depot. Yukon Club meets here.

Superb Routes of Travel

SAN FRANCISCO AND PORTLAND
S. S.
ROSE CITY THURSDAY DECEMBER
11 10:30 a. m. from San Pedro for San Francisco.
Next S. S. BEAVER December 20. Next S. S.
San Francisco $5.35 Second Class
TICKET OFFICE 325 So. Spring St. Main 962—Home 1044

Vanderbilt Looks Here.

# A GREAT CHAIN OF HOTELS TO LINK THE WEST AND EAST.

THE UNITED HOTELS COMPANY of New York, a $50,000,000 corporation which is backed by William K. Vanderbilt and his immense fortune, is planning to secure by purchase or by construction a great hotel in Los Angeles.

F. A. Dudley, president of the United Hotels Company, who has been a guest at the Alexandria for the past few days, left yesterday for New York. He has been devoting a week or so to a tour of inspection of the representative hotels of California. He visited San Francisco and intermediate points. He traveled quietly. Before leaving yesterday he acknowledged that his company has in mind the establishment of a string of large hotels from New York to California, and that in all probability there will be a Los Angeles link.

It has been known for several months that the United Hotels Company, which is known as the Hotel Trust, had its eyes on one of the large hotels of San Francisco and it was believed it would be satisfied with one in the State. Recent developments show that the company has in reality been casting covetous eyes upon one of the large hotels in Los Angeles, and that it desires above all things to have a local connection.

VANDERBILT'S IDEA.

When the great corporation was organized for the construction of the $10,000,000 Hotel Vanderbilt, which is nearing completion, it was announced that Vanderbilt, who is the principal stockholder, cherished the idea of having a great string of hotels across the continent. He desired to have it so that it would be possible for a guest to leave the trans-Atlantic liners in New York and travel across and up and down the United States and never be compelled to go to any other than a hotel belonging to the "Trust."

Shortly after its organization and the beginning of the Hotel Vanderbilt in New York, the company secured a hotel in Boston. Then it purchased one in Buffalo, one in Cleveland, one in Pittsburgh, and moved recently to Chicago. It was stated then that the company would move immediately in one jump from Chicago to California, and would secure large hotels in San Francisco and Los Angeles.

Thomas C. Hillard, managing director of the United Hotels Company, who was in Los Angeles during the annual convention of the Hotel Men's Mutual Beneficial Association last spring, was formerly assistant manager of the Waldorf Astoria. He stated here in all probability his company would secure a local hotel, either by purchase or construction, in the near future. He made a study of the hotel situation in this city before returning East, and his favorable report appears to have been the basis for the present visit of President Dudley.

AFTER THE PALACE.

It has been recently reported that the United Hotels Company would endeavor to purchase the controlling interest in the Palace Hotel Company of San Francisco which owns and operates the Fairmont and Palace. As it is considered bad form among hotel men to acknowledge that their properties may be purchased all such reports have been denied. At the same time it was reported that the Hotel Wentworth, at Oak Knoll, would be purchased and the litigation cleared up. This also was denied. The Hotel Alexandria was mentioned, but the string of denials continued.

Before leaving yesterday Dudley paid a high tribute to the hotels of this State. "California has, in my mind, the finest system of hotels in the world," said he. "The managers are in close touch with the latest metropolitan ideas, and the wonderful investment which I see in hotels throughout the State speaks well for the prosperity of the establishments."

Excitement Gone.

# ENGLISH ELECTIONS DRAG ALONG; ROWDIES FIGHT AT POLLS IN CORK.

[ASSOCIATED PRESS NIGHT REPORT.]

LONDON, Dec. 13.—The elections continue to drag wearily along. The public has lost interest and the newspapers have given up publishing late editions. Fleet street and other points where the returns are shown, are deserted.

The standing of the parties today follows:

Government coalition: Liberals, 189; Nationalists, 58; Independent Nationalists, 9; Laborites, 36; total, 293.

Opposition: Unionists, 249.

There were forty-two pollings today, but results in only six were announced tonight. No change was recorded in these six. The coalition therefore are one gain to the good.

FEELING STRONG IN CORK.

Party feeling continues strong in Cork, where there are conflicts daily between opposing factions. David Sheehy, M. P., in a riot today was struck by a stone and so badly injured that he was unconscious for some time. No less than 100 persons have been surgically treated in the Cork infirmary since the elections began. Eighty were admitted in one night.

Phillip Snowden, Socialist member for Blackburn, announced that after the veto question had been disposed of, the Laborites would press for the passage of an elaborate reform bill to abolish plural voting, to which he ascribed the Unionist successes in many districts.

Rt. Hon. R. B. Haldane, Secretary of War, speaking at Gulland tonight, denied the Liberal party had any covenant or bargain with Redmond, and on being asked what would happen if Redmand refused acquiscence in the home rule bill, said it would be so much the worse for Ireland.

STORM MUTTERINGS.

The Liberals, he said, could not alter their terms because somebody happened to be dissatisfied.

Mutterings of a storm in the unionite party over Balfour's leadership are heard in an editorial in the Morning Post, the chief tariff reform organ, which characterizes Balfour's referendum proposal as unfortunate and impracticable, and inspired by Joseph Chamberlain's enemies.

The Post says: "The faction at whose behest a fair chance of victory for tariff reform was thrown away are now worth a hundred votes in a single constituency. Clearly the Unionists must retrace their steps and tariff reformers must insist on having a clear course to run in their association with the unionist party.

LIGHTNING HITS WIRELESS.

**Station of Power Company on Shasta—Tehama Line Burns to Ground as Result of Storm.**

[BY DIRECT WIRE TO THE TIMES.]

RED BLUFF (Cal) Dec. 13.—[Exclusive Dispatch.] Word has been received here that the wireless telegraph station of the Northern California Power Company at Volta, near Manton, on the Shasta and Tehama county lines, was destroyed by a thunderbolt during a heavy storm Saturday or Sunday. Thunder and lightning accompanied the storm, as it frequently does in these mountains, and the heavens were lighted by a great flash and flare as a thunderbolt struck the elevated mast. The wires of the telegraph station, melted them instantly and ran down into the batteries and instruments. The building was quickly ablaze and was burned to the ground.

This is the first instance known here where a wireless telegraph plant has been struck by lightning.

The Northern California Power Company maintains wireless plants at each of its hydro-electric power plants to communicate with one another and with the home office in Redding, in case the telephone lines are down or when storms make them dangerous.


**Hunyadi János**

**Natural Laxative Water**

Recommended by Physicians.

*Refuse Substitutes.*

If you have never used it before, try it NOW for

**CONSTIPATION**

Colossal.


# OCEAN TO OCEAN BY CEMENT ROAD.

MAGNIFICENT HIGHWAY UNDER CONSIDERATION.

**Colorado Conservation Commission Approves Plans Submitted by John Brisben Walker and Petitions States and Nation to Take Action Toward Aiding.**

[ASSOCIATED PRESS NIGHT REPORT.]

DENVER, Dec. 13.—Cement highways from the Atlantic to the Pacific Coast are proposed in a plan presented today to the Colorado Conservation Commission by John Brisben Walker. The commission adopted a resolution approving of Mr. Walker's plan, asking the Legislatures of the seventeen States most immediately interested to appropriate money for the purpose and petitioning Congress to take action.

Mr. Walker believes that the cost of transportation of passengers and freight from the Atlantic to the Pacific may be cut in half if the Federal government and the States to be traversed will construct scientifically built highways as follows:

From Denver to the Mississippi at St. Louis; from Denver to the Great Lakes at Chicago; from Denver to the gulf at Galveston; from Denver to the Pacific Ocean at Seattle; from Denver to the Pacific Ocean at San Francisco and Los Angeles.

Mr. Walker presented an elaborate array of figures and maps to prove that the rates for haulage over such highways would be only 50 per cent. of the existing railway rates.

His idea is for the government to pay half the cost of the highways and the States traversed the remainder.

ELECTRIC RAILROAD WRECK.

**Accident Reported Between Seattle and Tacoma in Which Many Sustain Severe Injury.**

[ASSOCIATED PRESS NIGHT REPORT.]

SEATTLE, Dec. 13.—There has been a disastrous wreck on the Puget Sound Electric Railway at Auburn, midway between Seattle and Tacoma. The injured are being taken to Tacoma.

SCHOONER BREAKING UP.

NORFOLK (Va.) Dec. 13.—The three-masted schooner William H. Davidson, which stranded early yesterday on the North Carolina Coast is rapidly going to pieces. Norfolk wreckers have returned after abandoning the Davidson as a hopeless wreck. The crew is at the Paul Gamiel life saving station.


**"Gift-Furniture Headquarters"**

*Holiday Suggestions*

Ladies' Desks
Music Cabinets
Morris Chairs
Folding Screens
Cedar Chests
Book Blocks
Piano Benches
Magazine Stands
Oriental Rugs
Macey Sectional Book Cases
Gentlemen's Chiffoniers

—There are very, very few people who haven't some real need in furniture. Furniture, when wisely chosen, affords comfort, convenience, companionship, and contributes to the artistic surroundings of the home. You will have no trouble in finding suitable articles for any member of the family circle or friends, if you will pay a visit to our store at this time.

—This regular $30 solid mahogany Martha Washington Sewing Table—a reproduction of the table used in the Washington home at Mt. Vernon, one of the most practical and beautiful Sewing Tables ever designed, built of genuine Cuban mahogany, dull finish; solid mahogany interior finish, mahogany knobs; deep pockets at either end; an article which would be hard to surpass as a gift to a woman; holiday special ..... $21.50

Everything in Household and Office Furnishings

**Barker Bros.**

Largest Furniture House West of the Mississippi River

724-726-728-730-732 So. Broadway



# Knox, The Hatter

Nos. 205-7-9 S. Spring Street
Hollenbeck Hotel Bldg.

## What We Do

ask you to believe is that there is absolutely nothing in this line of Christmas Hats, Neckwear, Gloves, Hosiery, Shirts, Underwear, Collars, Cuffs, Canes, Umbrellas, Leather Goods, Smoking Jackets, Bath Robes, Etc., that we are not in a position to furnish you. See our window display.

Agency

**Mark-Cross & Co.'s London Leather Goods for Ladies and Gentlemen.**

Open Evenings



# Henry F. Miller

The Queen of

# PIANOS

**For 10 Days** We must enlarge our building or move to larger quarters. We have just increased our lines and our present floor space will not accomodate one-third of our immense stock of Grands, Player Pianos and every style of wood and case design in our regular lines.

**For 10 Days** We will offer our entire line of pianos "except the Henry F. Miller" at wholesale prices for "SPOT CASH." We will also make monthly terms to suit your convenience by adding a small amount to enable us to carry the account. You can buy a beautiful, thoroughly reliable, life-long Piano for considerably less than $200.

**Save 20% on Henry F. Miller**

**For 10 Days** We will sell the beautiful bell-toned Henry F. Miller Pianos at a discount of 20 per cent. These are positively net goods from ocean to ocean. It's our candid opinion that this is the best value ever offered in one of the great leaders. Sale opens at 8 a.m. today.

**A Victor for Xmas**

Buy One Now—Begin Paying After January 1. Easy Terms. Come in and Hear Them. Open Evenings.

**S. A. Brown & Co.**

335 South Spring Street



# DESMOND'S

Corner 3rd and Spring Streets
Douglas Building

## Christmas Gifts for Men

Firm in the belief that price and variety are the most convincing arguments within our power to offer, we have listed for this week's selling these *Special Bargains*, which will prove the strongest possible incentive to early Christmas buying.

**Smoking Jackets**
Special for this week, any Smoking Jacket in the house at ..... 1/4 Off

**Bath Robes**
Special for this week, any Bath Robe in the house at ..... 1/4 Off

**Men's Overcoats**
All our Winter Overcoats are now on sale at ..... 1/4 Off

**Men's Hats**
All "short lines" of $2.50 Soft Hats now on special sale at ..... $1.50

**Lounging Robes**
Special for this week, any Lounging Robe in the house at ..... 1/4 Off

**Business Suits**
Special for this week, any Business Suit in the house at ..... 1/4 Off

**Men's Shirts**
All $2.00 and $1.50 Colored Shirts on special sale this week at ..... $1.00

**Men's Rain Coats**
Your choice of any Cravenette Rain Coat in the house at ..... 1/4 Off

We Are Doing the Men's Hat Furnishing and Clothing Business of the Town this Season Because We're Showing the Largest and Most Attractive Lines of Everything Suitable for Christmas Gifts for Men.

See our 235 feet of Show Windows.

Open Evenings

Waiting And Hoping.

# M'CREDIE TO WORK SQUABS.

*Portland Manager Decides to Try Out Bushers.*

*Three Young Heavers to Be Given a Chance.*

*Big Mac to Trust to Cleveland for Beaver Recruits.*

[BY DIRECT WIRE TO THE TIMES.]

PORTLAND, Dec. 13.—[Exclusive Dispatch.] Manager McCredie will give three young California bushers a chance to make the Beaver pitching staff next season, one of whom, George Sanchez, is so promising that Charley Hall recommended him to the Boston Americans. Sanchez lives in Ventura, Cal. He concludes that a year of seasoning in the Coast League would be just the thing for him and accepted McCredie's terms in preference to inviting Boston to tender him a contract. McCredie had his eye on Sanchez all last summer.

Artlett, a young heaver from Elmhurst, and Ruther, a San Francisco semi-pro. phenom, are the other two. Artlett held the San Francisco Seals down to a 4-to-2 victory against a semi-professional team in a post-season exhibition game.

Ruther, like Artlett, is a young fellow with a great deal of speed, on account of his size.

Manager McCredie will not try out as many unknown fellows as last year. He intends to rely a good deal on Cleveland sending him one or two good performers.

MEADOW WAKES UP.

DEFEATS HELMET EASILY.

[ASSOCIATED PRESS NIGHT REPORT.]

JUAREZ, Dec. 13.—Meadow easily won the handicap, one mile, the feature of the card at Terrazas Park today, defeating Helmet, by two lengths. Meadow took the lead on the upper turn and held the race safely. Results:

Five and one-half furlongs: Oriental won, Salai second, Balella third; time, 1:07.

Six furlongs: Lena Lech won, Flying Pearl second, Periwinkle third; time, 1:13 4-5.

Seven furlongs: Colinet won, Lucky Mose second, Work Box third; time, 1:27 1-5.

Mile: Meadow won, Helmet second, Ocean Queen third; time, 1:39 2-5.

Six furlongs: Napa Nick won, Crossover second, Pid Hart third; time, 1:13 2-5.

Mile and a sixteenth: Barney Oldfield won, Short Order second, Homalaya third; time, 1:48 2-5.

PENSACOLA CARD.

PENSACOLA, Dec. 13.—Results: Four and one-half furlongs: Ike Cohn won, Anderson second, Black Domino third; time, :57 4-5.

Four and one-half furlongs: Chanute won, Johnny Wise second, Chess third; time, :59 3-5.

Six and one-half furlongs: Pinte won, Bathlehem second, Autumn Girl third; time, 1:26.

Six and one-half furlongs: Hancock won, Rebel Queen second, St. Dunstan third; time, 1:26 2-5.

Mile: T. H. McBride won, Sweet Owen second, Okolina third; time, 1:47 2-5.

Mile and a sixteenth: Louis Katz won, Golden Castle second, Sand Piper third; time, 1:53.

Waiting.

# FATE TREMBLES IN THE BALANCE.

MARS' JURY PONDERS LEISURELY OVER EVIDENCE.

Union Laborite Pins Hope To Alibi in Face of Identification of Citizens Who Testify He Was One of Trio That Waylaid Free Worker.

Five hours of deliberation yesterday evening were productive of no results on the part of the jury in the case against Claude Mars, the labor unionite who is now on trial in Department Twelve of the Superior Court on a charge of assault with intent to commit murder upon Edward C. Hoffman, a free ironworker.

The delay in reaching a verdict is thought to be due to the conflicting character of the evidence. As, however, the latter is essentially identical with that upon which his associate, Stevens, was convicted, Mars is not feeling extraordinarily hopeful of the outcome.

The greater part of the day's session was taken up by the concluding arguments on both sides. The prosecution rested its case with the positive identification of Mars as one of the four men who assaulted Hoffman, which was established by the testimony of T. C. Robinson, Michael E. Ryan and four members of the family of William E. Hill of Latin Station.

All these either saw Mars in the group of thugs who lay in wait for Hoffman nearly all afternoon, or saw him running away from the prostrate and bleeding victim of their attack.

As in the case of Stevens, the defense pinned every hope to an alibi, of the same character as that which proved of no avail to save the first of the trio. Nine witnesses were produced for the purpose, nearly all of whom were employees or habitues of the Labor Temple, where the laborite maintained that he had passed the day and evening of September 19, the date of the Hoffman assault.

A notable fact in this connection is that September 19 is the one day of the entire month when Mars remembers exactly what he was doing all day. At the time of his examination before the police and detectives, he was unable to recall any characterizing events of any day other than that upon which it was of vital importance for him to be able to produce an alibi.

It was upon this evidence, of diametrically opposite character, that the summing up by the attorneys was largely confined. Attorney Fred Spring, the mainstay of the lawbreakers, opened for the defense, and W. H. Dehm for the prosecution.

The concluding addresses on either side were made by George Appell, the imported legal luminary for the laborites, and by Deputy District-Attorney Keyes.

In his charge to the jury, Judge Davis confined himself merely to a thorough summing up of the evidence, his comments indicating no preference as to the verdict to be returned.

The case was given to the jury at 5:15 o'clock p.m., and at 11 o'clock they were locked up for the night, no agreement having been reached.


## Five Dollars a Box

The Price Cut No Figure With Him.

"I want to say for the benefit of some poor dyspeptic that Stuart's Dyspepsia Tablets will give comfort and a cure every time. Five dollars a box

would not stop my purchasing them should I ever suffer again as I did for a week before using them.

"The one 50-cent box I bought at my druggist's did the work, and my digestion is all right again.

"Many of my neighbors have also tried these tablets and found them to be just as represented, and Mr. Ellms also wants me to use his name in endorsing Stuart's Dyspepsia Tablets."

Signed

A. Ellms and Chas. F. Buzzell,
Asst. Postmaster,
South Sudbury, Mass.

Mrs. Jas. Barton of Toronto, Canada, writes: "For eighteen months I suffered from what I supposed was bladder and kidney trouble, and took medicine from three different doctors, without any sign of cure. I felt so ill at last I was hardly able to do my work.

"I thought I would try a box of Stuart's Dyspepsia Tablets and see if they would make me feel better, never really thinking I had dyspepsia, but after only three or four tablets had been taken all the acid trouble disappeared and then I discovered I had had acid dyspepsia, while the doctors had been treating me for kidney and bladder trouble and one of them treated me for rheumatism.

"My digestion is fine, my complexion clear and I am able to do my work and low spirits are unknown to me.

"I am thankful for finding a cure so good and so pleasant to take as Stuart's Dyspepsia Tablets. I am surprised at the change they have made in me."

All druggists sell and recommend Stuart's Dyspepsia Tablets, because they contain only the simple natural digestives, and taken after meals prevent acidity and cause prompt digestion and assimilation of food.

Physicians everywhere endorse them because they are as safe for the child as for the adult; they are invaluable for sour stomach, nervous dyspepsia, heartburn, gas on stomach and bowels and every form of stomach derangement.

Steamships

North German Lloyd

Gibraltar Algiers Naples Genoa
EGYPT, INDIA
Colombo Far East Australia
LONDON
Paris, Bremen

LONDON — PARIS — BREMEN

TUESDAYS 10 A.M. Express Sailings.
THURSDAYS 10 A.M. Twin-Screw and Fast Mail Sailings.

| | | | |
|---|---|---|---|
| G. Wash. Jan. 5 | | *Neckar ...Dec. 29 | |
| K. W. d. G. Jan 12 | | F. d. G. Sat Jan. 14 | |
| Prinz F. W. Jan. 21 | | *Rhein (Tues.) Feb. 7 | |
| K. P. W. Feb. 14 | | Bremen .....Feb. 21 | |

SATURDAYS 11 A.M.
GIBRALTAR, ALGIERS, NAPLES, GENOA

| | | | |
|---|---|---|---|
| *Berlin, new Jan. 2 | | Koenig A. ...Feb. 4 | |
| K. L. (Wed) Jan. 25 | | †Berlin new, Feb. 15 | |

Wireless and Submarine Signals. Independent Around-the-World Tours. Travelers' Checks Good All Over the World.
OELRICHS & CO., Gen. Agts., 5 B'way, N.Y.

Robert Capelle, 250 Powell St., San Francisco, Cal.; or Hugh B. Rice Co., 609 So. Spring St.; Lehman's S. S. Agcy., 530 So. Spring St.; German-American Savings Bk., Steamship Dept., Spring and 4th Sts.; H. O. Wilson, 597 So. Spring St.
*Bremen Direct. †Omits Gibraltar.

HAMBURG AMERICAN

All Modern Safety Devices, Wireless, Etc.
London—Paris—Hamburg

| | |
|---|---|
| †PENNSYLVANIA | Dec. 22, 11 A.M. |
| *AMERIKA | Jan. 5 |
| **PRESIDENT LINCOLN | Jan 12 |
| ‡BATAVIA | Jan. 19 |

†Unexcelled Ritz-Carlton a la Carte Restaurant. ‡Hamburg direct. *Second Cabin only. Palm Garden. ‡Hamburg direct. *Second Cabin only.
**Hamburg via Cherbourg.

Gibraltar, Algiers, Naples, Genoa
By new 17,000-ton steamers, equipped with all modern safety appliances. Electric Baths, Gymnasium, Elevator, etc.

| | |
|---|---|
| S. S. CINCINNATI | Jan. 5, 12 Noon |
| S. S. CLEVELAND | Jan. 28 |
| S. S. CINCINNATI | Feb. 14 |

HAMBURG-AMERICAN LINE,
140 Powell st., San Francisco, Cal., or Hugh B. Rice & Co., 609 S. Spring st., German American Savings Bank, Spring and 4th sts., Los Angeles, Cal.

New Store New Stock
Victor
MACHINES and RECORDS
Los Angeles Music Co.
Exclusive "Victor" Dealers.
805 So. Hill St., opp. Hamburger's

Opportunity
COMES BUT ONCE.
Do you realize that every circumstance is at this moment in favor of the man who is purchasing MEXICAN LAND? There will never be a chance to buy it at lower prices. Tell us what you are interested in — irrigated land, wheat land, bean land or cattle land, and we will write you fully.
C. M. WOOSTER CO.,
312 Laughlin Bldg.
Los Angeles.

Simply connect with any electric light socket, and turn the switch.

Quick-Ho

an Electric Liquid He

The Christmas Gift For Man or Wo

Send a "Quick-Hot" Away to a Friend as a Gift

If you want to make someone particularly happy this Christmas, man or woman, and want to give thing they never had before, give them a "Quick-Hot." This electric liquid heater is such a handy that there are dozens of times during the day when it is needed. With a "Quick-Hot" you can in just a moment's time and in any part of the house, or on the train, or in the hotel—wherever traveling. Just think what a splendid gift "Quick-Hot" will make. Comes neatly packed in a box.

Buy "Quick-Hot" From The Following Dealers

Broadway Department Store, 4th and Broadway.
Boswell & Noyes Drug Co., 3rd and Broadway.
Chandler & Lyons Motor Car Co., 945 S. Main St.
Fifth Street Store, 5th and Broadway.
Gaylor & Vore, Pasadena, Cal.
C. F. Green, San Pedro, Cal.
Keniston & Root, 432 South Hill.
Pacific Surgical Manufacturing Co., 316 W 5th St.
Sun Drug Co., Los Angeles.
Lewis Leonard Drug Co., 1st and Broadway.
Chambers Drug Co., 500 S. Main St.
Viole & McLain Drug Co., 201 N. Main St.
Hopperstead Barber Supply Co., 423 S. Main St.
Z. L. Parmelee Co., 718 S. Broadway.
Professional Supply Co., 415 W. 5th St.
Parmelee Dohrmann Co., 436 S. Broadway.
Tyler & Plumpton, 937 W. Seventh St.
Western Electric Co., 119 E. 7th St.
Woodill-Hulse Electric Co., 3rd and Main Sts.
Charles H. Ward Drug Co., Pasadena, Cal.
Harian Douglas Co., 328 South Hill.
Braun Corporation, 362 New High St.
F. E. Wright, Ocean Park, Cal.
Gans Bros., 211 N. Main St.
Howe Bros., 117 W. 6th St.
Montgomery Bros., 4th and Broadway.

Trade supplied by Jobbers.

Many Uses For Quick-Hot

MOTHER wants it for warming baby's milk, boiling eggs, making tea, in the sick room, etc.

SISTER wants it for a shampoo, making candy, cocoa and oyster stew.

FATHER, brother and husband want it for shaving, to use on the Pullman, and for hot drinks.

PHYSICIANS, surgeons and nurses need a "Quick-Hot" in their work. Fine for sterilizing instruments; very clean and sanitary—ready any minute.

Ready Any Minute

"Quick-Hot" is as handy as the electric light switch. Drop the "Quick-Hot" in the liquid to be heated—turn the switch—and the liquid is hot in a moment.

So much cleaner, easier, speedier to use a "Quick-Hot" than to run to the kitchen stove.

"Quick-Hot" is six inches long, weighs half a pound, can be tucked in a pocket. Has a long cord to be connected to any electric light socket.

"Quick-Hot" in use

Manufactured by Electrical Device Company, 1008 Security Building

Phones: Main 1333; F 1333

WE ARE FORCED TO SACRIFICE

$175,000 Worth of Delayed Xmas Goods for $75,000

Balance Goes to Your Benefit

Do Not Miss This Chance to Save Your Money

Japanese Kimonos

$20 Hand Embroidered Heavy Silk Kimonos with Heavy Silk Lining for ..... $13.50

$30 Heavy Silk Embroidered Double Lining Opera Coats for $19.50

Our Own Make Crepe and Flannel Long Kimono on Sale, Full Size, for .... $1.49

Regularly $2.50 and $2.75

1/2 OFF

1/3 TO

Our Linen Pieces are Guaranteed Strictly Hand Made and Pure Linen. You Cannot Afford to Miss This Sale. We Have a Complete Line of Hand Embroidered and Drawn Work Of Our Own Design

Here Are a Few Samples of This Sale---

Japanese Art Bamboo Baskets

For Fruits and Flowers Make Splendid Christmas Gifts

Regular $1.25 ..... 75c

39c

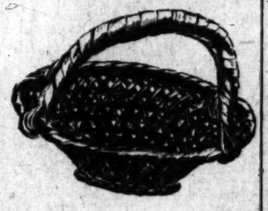

Regular $2.00 and $2.50

85c, $1.25

75c and $1.00 1911 Calendars Choice for ..... 25c

These are Japanese hand-painted water color pictures on velvet paper. We will pack carefully, ready for mailing, free of charge.

5c Japanese hand-made Wheel Doily, 6 inches, 3 for 5c

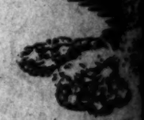

50c and 75c Japanese Double Lacquered Boxes for Hdkfs. and Gloves, choice 25c

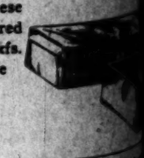

Store open every evening until 9:30. We have special prompt delivery for Christmas shoppers. We pack goods for shipping and guarantee

GIVEN AWAY FREE

Regal Touring Car $1500

The Yamato Inc.

LARGEST JAPANESE STORE IN THE UNITED STATES.

635-637 South Broadway

NEXT TO BULLOCK'S.

GIVEN AWAY

Regal

k-Hot
Liquid Heater
an or Woman
an, and want to give them
heater is such a handy little
ick-Hot" you can heat any
n the hotel—wherever one m
eatly packed in a box. Price

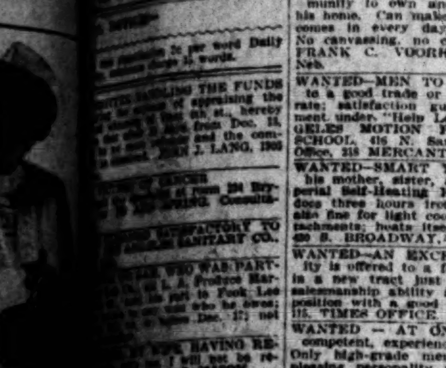

"Quick-Hot" in the sick

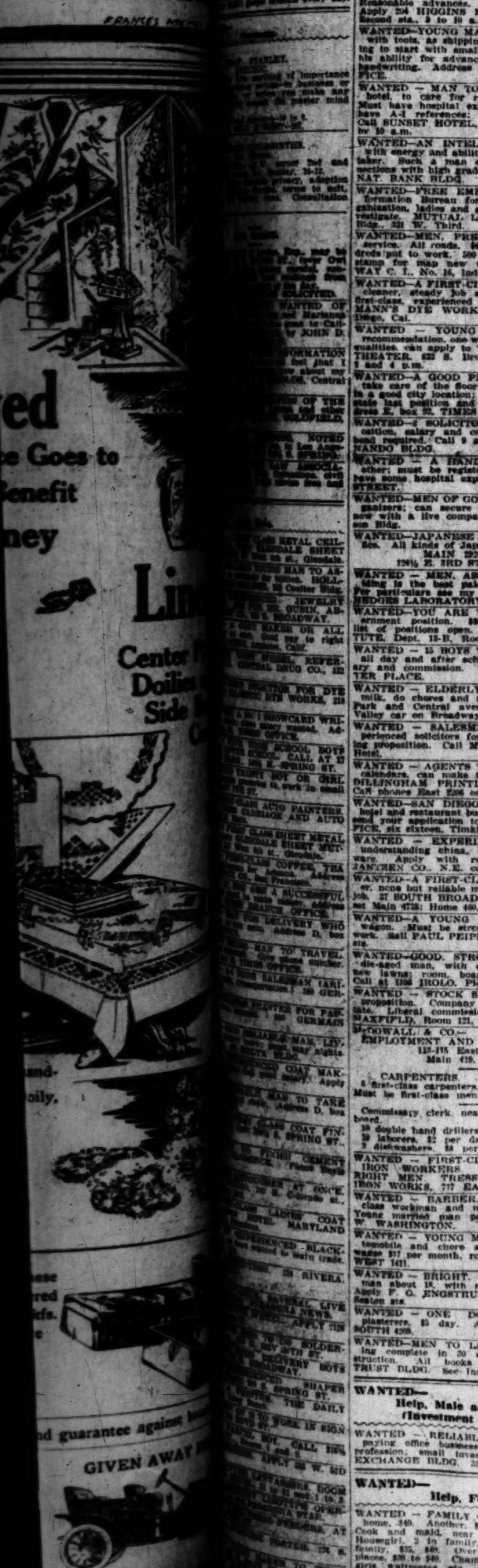

ed
ce Goes to
Benefit
ney
Lin
Center
Doilies
Side
d guarantee against
GIVEN AWAY
Regal Roadster



**WANTED—**
**Help, Male.**

Note—Applicants for positions are advised not to inclose original recommendations in answer to ads. Send duplicates only.

WANTED—
HUMMEL BROS. & CO.,
EMPLOYMENT AGENTS,
ESTABLISHED 1891.
A strictly first-class, reliable agency.
All kinds of help promptly furnished.
Satisfaction guaranteed.
116 and 118 E. SECOND ST.
Between Main and Los Angeles sts.
Largest and best equipped office on the Pacific Coast.
TELEPHONES—MAIN 509; HOME 10709.

WANTED—
EXPERIENCED MEN'S UNDERWEAR SALESMEN TO HANDLE OUR LINE FOR THE PACIFIC COAST STATES, INCLUDING DENVER WEST. APPLICANTS MUST HAVE HAD EXPERIENCE IN MEN'S WHOLESALE UNDERWEAR PACIFIC COAST HOUSE, AND ONLY THOSE WITH A FOLLOWING WILL BE CONSIDERED.
ROBERT REIS & COMPANY,
560-562 BROADWAY,
NEW YORK CITY.

WANTED—
By an old established company, a representative in Southern California; one who is capable of approaching people and willing to familiarize himself with a business that will prove very profitable. Address W, box 167, TIMES OFFICE.

WANTED — LIVE MAN IN EACH COMmunity to own and operate a business in his home. Can make $200 each week. Money comes in every day. Brand new business. No canvassing, no capital. Particulars free. FRANK C. VOORHIES, Desk K, Omaha, Neb.

WANTED—MEN TO TAKE A SHORT CUT to a good trade or business via our holiday rate; satisfaction guaranteed; see advertisement under "Help Learn Trades," LOS ANGELES MOTION PICTURE OPERATORS' SCHOOL, 416 N. San Pedro st. Tel. F6691. Office, 218 MERCANTILE PLACE.

WANTED—SMART YOUNG MAN TO SELL his mother, sister, aunt or grandma an Imperial Self-Heating Flat Iron for Christmas; does three hours ironing at cost of 2 cents; also fine for light cooking. Remember, no attachments; heats itself. Demonstration daily, 430 S. BROADWAY, office No. 624.

WANTED—AN EXCEPTIONAL OPPORTUNity is offered to a few salesmen to sell land in a new tract just opening up; those with salesmanship ability are assured a permanent position with a good income. Address V, box 115, TIMES OFFICE.

WANTED — AT ONCE, A THOROUGHLY competent, experienced automobile salesman. Only high-grade men of good address and pleasing personality need apply. Call H. & S. AUTOMOBILE SALES CO., 1158-60 South Main st.

WANTED—EXPERIENCED STOCK SALESman for next year's work; a splendid chance and steady employment for the right man. Reasonable advances. References required. Apply 204 HIGGINS BLDG., cor. Main and Second sts., 9 to 10 a.m.

WANTED—YOUNG MAN ABOUT 21, HANDY with tools, as shipping clerk. Must be willing to start with small wages and depend on his ability for advancement. Reply in own handwriting. Address C, box 91, TIMES OFFICE.

WANTED — MAN TO WORK IN A MEN'S hotel, to care for rooms and make beds. Must have hospital experience, be sober and have A-1 references; $35 month and room. Call SUNSET HOTEL, 703 San Fernando st., by 10 a.m.

WANTED—AN INTELLIGENT SALESMAN, with energy and ability to close, not an order taker. Such a man can make liberal connections with high grade corporation. 530 CIT. NAT. BANK BLDG.

WANTED—FREE EMPLOYMENT AND INformation Bureau for members of our organization, ladies and gentlemen can join; investigate. MUTUAL LEAGUE, 426 Exchange Bldg., 321 W. Third.

WANTED—MEN, PREPARE FOR TRAIN service. All roads. $85 to $100 month. Hundreds put to work. 500 more wanted. Inclose stamp for map new traction lines. RAILWAY C. I., No. 16, Indianapolis, Ind.

WANTED—A FIRST-CLASS DYER AND DRY cleaner, steady job and good pay; only a first-class experienced man wanted. NAUMANN'S DYE WORKS, 515 Sixth st., San Diego, Cal.

WANTED — YOUNG MAN WITH GOOD recommendation, one who has good business qualities, can apply to TALLY'S BROADWAY THEATER, 833 S. Broadway. Call between 3 and 4 p.m.

WANTED—A GOOD PIANO SALESMAN TO take care of the floor and outside prospects in a good city location; must have experience; state last position and salary expected. Address E, box 93, TIMES OFFICE.

WANTED—2 SOLICITORS FOR A-1 PROPosition, salary and commission, small cash bond required. Call 9 a. m. 633 SAN FERNANDO BLDG.

WANTED — A HANDSOME DOCTOR, NO other; must be registered in California and have some hospital experience. 747 S. MAIN STREET.

WANTED—MEN OF GOOD ADDRESS AS ORganizers; can secure first-class employment now with a live company. ROOM 414, Stimson Bldg.

WANTED—JAPANESE CENTRAL EMP. OFfice. All kinds of Japanese help.
MAIN 2926; F2925.
126½ E. 3RD ST., near Main.

WANTED — MEN, ASSAYING AND CYANiding is the best paid trade on the coast. For particulars see my "ads." under mining. HEDGES LABORATORY, 237 S. San Pedro st.

WANTED—YOU ARE WANTED FOR GOVernment position. $80 month. Write for list of positions open. FRANKLIN INSTITUTE, Dept. 13-B, Rochester, N. Y.

WANTED — 15 BOYS WITH WHEELS FOR all day and after school. Easy work; salary and commission. Main 1365. 542 CENTER PLACE.

WANTED — ELDERLY MAN TO DELIVER milk, do chores and milk. BRUCE, corner Park and Central aves. Take Eagle Rock Valley car on Broadway.

WANTED — SALESMEN, SEVERAL EXperienced solicitors for this territory. Paying proposition. Call MR. PRICE, Van Nuys Hotel.

WANTED — AGENTS TO SELL IMPORTED calendars, can make from $5 to $10 a day; DILLINGHAM PRINTING CO., Bairdstown. Call phones East 2206 or Home 31202.

WANTED—SAN DIEGO, ALL CLASSES OF hotel and restaurant business and family help, send your application to EMPLOYMENT OFFICE, six sixteen, Timkins Bldg., San Diego.

WANTED — EXPERIENCED SALESMAN, understanding china, cut glass and silverware. Apply with references, VOLLMER-JANTZEN CO., N.E. corner 7th and Hill.

WANTED—A FIRST-CLASS CABINET MAKer, none but reliable man need apply for the job. 37 SOUTH BROADWAY, Pasadena. Sunset Main 4738; Home 460.

WANTED—A YOUNG MAN TO DRIVE A wagon. Must be strong and not afraid of work. Call PAUL PEIPERS, 6th and Alameda sts.

WANTED—GOOD, STRONG, SINGLE, MIDdle-aged man, with experience in making new lawns; room, board and steady work. Call at 1306 IROLO. Pico Heights.

WANTED — STOCK SALESMAN. A NEW proposition. Company founded on real estate. Liberal commission to hustlers. MR. MAXFIELD, Room 121, 207 S. Broadway.

McDOWALL & CO.—
EMPLOYMENT AND LABOR AGENTS.
113-115 East Second.
Main 419. A5153.

CARPENTERS. CARPENTERS.
6 first-class carpenters, 8 hours, $5 per day. Must be first-class men. Long job.

Commissary clerk, near Bakersfield, $50 and board.
10 double hand drillers, $2.25 per day.
10 laborers, $2 per day.
2 dishwashers, $8 per week.

WANTED — FIRST-CLASS ORNAMENTAL IRON WORKERS. BEST WAGES TO RIGHT MEN. TRESSLER ORNAMENTAL IRON WORKS, 717 EAST 9TH.

WANTED — BARBER. MUST BE FIRST-class workman and neat in appearance. Young married man preferable. Apply 1208 W. WASHINGTON.

WANTED — YOUNG MAN TO CLEAN AUtomobile and chore around private place; wages $17 per month, room and board. Phone WEST 1411.

WANTED — BRIGHT, ENERGETIC YOUNG man about 18, with motorcycle or bicycle. Apply F. O. ENGSTRUM CO., East 5th and Seaton sts.

WANTED — ONE DOZEN NON-UNION plasterers, $5 day. All winter job. Call SOUTH 4209.

WANTED—MEN TO LEARN BOOK-KEEPing complete in 30 days. Individual instruction. All books free. 318 UNION TRUST BLDG. See Instruction column.

**WANTED—**
**Help, Male and Female.**
**(Investment Required.)**

WANTED — RELIABLE MAN FOR GOOD paying office business, chance learn good profession; small investment required. 425 EXCHANGE BLDG. 321 W. Third.

**WANTED—**
**Help, Female.**

WANTED — FAMILY COOK, FIRST CLASS home, $40. Another, $35. Second maid, $30. Cook and maid, near Monrovia, $40, $30. Housegirl, 2 in family, $30. Another, 3 in family, $35, $40. Over 100 good housework places, $30 to $40. Chambermaids, $25. Pantry girls, waitresses, etc. Call early.
SWEDISH & GERMAN BUREAU,
101½ South Broadway.

WANTED — SKIRT AND WAIST HELPers. MARIE LOUISE, 1301 Estrella ave.

**WANTED—**
**Help Female.**

WANTED—SALESWOMAN FOR OUR RIBbon department. Must be experienced in this line. Apply to MANAGER Ville de Paris, 217 S. Broadway.

WANTED—SALESWOMAN FOR OUR PERfume department; must be experienced in this line. Apply to MANAGER Ville de Paris, 217 S. Broadway.

WANTED—2 WAITRESSES, RESTAURANTS, no Sunday work.
3 lunch counter girls, $10 a week.
1 meat carver and no Sundays.
1 nurse girl to take care of child in hotel.
1 experienced salad maker, $8 a week.
1 head pantrywoman, $9 a week.
2 chambermaids, first-class hotel.
1 German cook, restaurant, $12 a week.
2 serving girls, short hours, cafeteria.
1 lunch counter waitress, Arizona.
3 waitresses, hotel, $25 and found.
1 masseuse, $35 and found.
TOURIST EMP. OFFICE.
145 S. Spring, rooms 225-227.

WANTED — COOK, FAMILY BOARDING house, city, $45. Cook, family two adults, city, $40. Another, some downstairs work, $35, $40, city and Pasadena. Second maid, small family adults, city, $30. Housegirl, elderly couple, Redlands, $35, see employer here. Another, young couple, Alhambra, $30. Another, Pomona, $30, employer here. Middle aged woman for housework in bungalow, 2 adults, city, $25. Child's nurse with first-class references, $35. Housegirl, good cook, Hollywood, $40. Other nice places, city and country. MRS. PATTEN, 218 S. Broadway.

WANTED — TUCKER'S HOTEL RESTAURANT EMPLOY. AGENCY, 211½ W. Second. Waitresses, cafes, hotels, city, country, $25, $30, found, free fare; city, $8; no Sunday; 6 days, $9; also $10; waitresses, first-class cafe, good side money, $10; serving girls, $8, $9; kitchen women, $7, $8; meat carvers, $8, $10; chambermaids, $25 found; $30, room.

WANTED — SMART LADY TO SELL HER mother, sister, aunt or grandma an Imperial Self-Heating Flat Iron for Christmas; does 3 hours ironing at cost of 2 cents; also fine for light cooking. Remember, no attachments; heats itself. Demonstration daily, 430 S. BROADWAY, office 624.

WANTED — A MAN WHO CAN SELL OIL stock in the best proposition in Southern California. This is strictly a high-class oil investment and will appeal to discriminating investors. Liberal commission to the right man. Address for interview, RR, box 182, TIMES OFFICE.

WANTED — A MAN WHO CAN SELL OIL stock in the best proposition in Southern California. This is strictly a high-class oil investment and will appeal to discriminating investors. Liberal commission to the right man. Address for interview, RR, box 182, TIMES OFFICE.

WANTED — DOES MADAME REQUIRE help? Your problem may be solved by telephoning a "want" ad to The Times. Special attention given to this service by skilled operators, always on duty. Call MAIN 8250, or HOME 10391.

WANTED — BY BROADWAY DEPARTMENT STORE, EXPERIENCED SALESWOMEN FOR HANDKERCHIEFS, TOYS, GLOVES AND STATIONERY. ALSO CASHIERS. APPLY BEFORE 10 A.M. WEDNESDAY. SUPERINTENDENT.

WANTED—LADIES TO DO FANCY WORK at home; good pay for all or spare time. Call WOMAN'S NATIONAL ART EXCHANGE, 219 N. Broadway, opposite Courthouse. See instruction course adv.

WANTED — GENERAL HOUSE GIRL IN small family in bungalow, for one who is willing and suits a steady place; wages $30. Call Thursday between 2 and 5. 2405 WEST 23RD ST.

WANTED — YOUNG LADY BOOK-KEEPER and stenographer; must understand letter writing. Apply at TALLY'S FILM EXCHANGE between 4 and 5 o'clock in the afternoon only. 833 S. BROADWAY.

WANTED — BOOKKEEPER AND STENOgrapher for insurance office. Salary $40 per month. Address "STATE MANAGER", 616 Chamber of Commerce.

WANTED—GIRL FOR GENERAL HOUSEwork and plain cooking; permanent position; good pay. Apply 1831 W. 21ST ST. Phone 72095.

WANTED — YOUNG WOMAN TO COME in for general housework. 707 MOUND AVE., South Pasadena. Phone Pasadena Sunset Main 2270.

WANTED — OFFICE GIRLS DESIRING good salary, read special offer Instruction Course. NATIONAL BUSINESS COLLEGE, 508 Chamber Commerce.

WANTED — 3 CHAMBERMAIDS FOR HOtels, city, $30, board and room; also $30 and room; all kinds maids. Call TUCKER'S EMPLOYMENT AGENCY, 211½ W. Second.

WANTED—GIRL FOR GENERAL HOUSEwork, 3 in family, 5-room new bungalow, good home for the right girl. Apply 2130 W. 24TH ST. West 5592.

WANTED — EXPERIENCED SALESLADY, understanding china, cut-glass and silverware. Apply with references, VOLLMER-JANTZEN CO., N.E. cor. Seventh and Hill st.

WANTED—NEAT WOMAN, NOT OVER 25, unincumbered, for dining-room work and assist cook in small boarding-house, at once. 1301 S. HOPE ST.

WANTED — YOUNG LADY TO TAKE charge of hair manufacturing room; must be an expert in work; good salary to right party. 825 SUNSET BLVD.

WANTED — EXPERIENCED SALESLADY for graniteware and tinware department. Apply, with references, VOLLMER-JANTZEN CO., N.E. corner Seventh and Hill.

WANTED—GOOD STENOGRAPHER, WILLing to work, capable of taking care of office, salary $40 month. Address D, box 61, TIMES OFFICE.

WANTED — EX-TEACHERS OR EDUCATors on special proposition of interest to children; no salary, commissions pay best. Call MR. PRICE, Van Nuys Hotel.

WANTED— EXPERIENCED GIRL TO SELL candy. Apply at once at the ST. CLAIR CANDY WORKS, 204 West 3rd. Must be experienced. Good wages.

WANTED—TELEPHONE OPERATORS, EXperience unnecessary; salary while learning. Apply sixth floor, ESHMAN BLDG., 227 W. 7th st.

WANTED — GOOD STRONG WOMAN TO DO pressing and inspecting on kimonas and house dresses. Apply PACIFIC GARMENT COMPANY, 241 S. Wall st.

WANTED—SAN DIEGO, ALL CLASSES OF hotel, restaurant, business and family help. Send your application to EMPLOYMENT BUREAU, six sixteen, Timkins Bldg., San Diego.

WANTED — FIRST-CLASS SPOTTER ON ladies' and gentlemen's garments, none but first-class need apply. Apply 744 E. EIGHTH ST., Western Laundry.

WANTED — GIRL FOR GENERAL HOUSEwork. Must be thoroughly competent. Call 765 HARVARD BLVD. Telephone 53173.

WANTED — 10 TO 20 EXPERIENCED MILlinery sales ladies and others. Enquire between 8 and 9 this morning at THE CHIC MILLINERY, 316 W. 4th st.

WANTED — WOMAN FOR SMALL RESTAUrant work in kitchen and help wait on table. 318 W. PICO ST.

WANTED — EXPERIENCED LAUNDRY seamstress. WARDROBE LAUNDRY, 3151½ Boyd street.

WANTED — EXPERIENCED GIRL TO OPerate wire stitching machine in bindery. DILLINGHAM PRINTING CO., Bairdstown, Cal. Phone East 2206.

WANTED — HEAD FRUIT PANTRY WOMan, city hotel; 2 waitresses, family hotel, city, $25 and found; 1 woman for kitchen work, $25 per month, 2 chambermaids. SOUTHERN EMPLOYMENT AGENCY, 128½ S. Spring st., rooms 7 and 8.

WANTED—YOUNG LADY BOOK-KEEPER, Spanish preferred. Call STARR MFG. CO., 1329 East 1st st., Wednesday morning.

WANTED — TWO GIRLS TO WORK IN moving picture film exchange. Call 833 S. BROADWAY. Ring F2646, Broadway 4301.

WANTED — AT ONCE, A FIRST CLASS pants finisher. Call early. 709 CERES AVE.

WANTED — YOUNG GIRL FOR GENERAL housework, bungalow, two kept for help. 986 MAGNOLIA. 24150.

WANTED — AT ONCE, A COMPETENT girl for general housework, Japanese preferred; small family; no washing. Call 1960 WEST 20TH ST.

WANTED — 25 EXPERIENCED MANGLE girls; also girls to learn. LOS ANGELES LAUNDRY CO., 621-27 San Fernando st.

WANTED — A GERMAN GIRL FOR GENeral housework, 2 in family, no washing. Call 1619½ WEST 7TH ST. Main 7907.

WANTED—A YOUNG LADY FOR SALAD work at THE ORIGINAL CAFETERIA, 344 South Hill.

WANTED—GIRL FOR GENERAL HOUSEwork; good plain cook. 4 adults. 913 S. UNION AVE.

WANTED—3 SALESLADIES OF NEAT APPEARANCE. ASK FOR MR. GUBIN, ABBEY JEWELRY CO., 515 S. BROADWAY.

WANTED—GOOD RETOUCHER AT ONCE. PLATINUM STUDIO, 39 E. Colorado st., Pasadena. Home 1508.

**WANTED—**
**Help Female.**

McDOWALL & CO.—
EMPLOYMENT AND LABOR AGENTS.
113-115 East Second.
Main 419. A5153.
1 cashier, cafeteria, $8 per week.
Experienced spotter, $15 per week.
Housekeeper for widower, $20 per month.
3 waitresses for out of the city.
4 women for day work.
Girl for dentist's office, $8.
5 girls for general housework, $20 to $35.

WANTED — GIRLS TO SEW ON SHIRTS. Best of wages paid to good operators. Beginners taught and paid while learning. P. A. NEWMARK & CO., 211 East 4th st.

WANTED—A WOMAN TO SERVE TWO hours for her meals at THE ORIGINAL CAFETERIA, 344 South Hill.

WANTED — HOUSEKEEPER, IN A WIDower's home; a good home and moderate salary. Call 21806.

WANTED — OFFICE GIRL, GOOD APPEARance and good education. 508 CHAMBER COMMERCE.

WANTED — EXPERIENCED BINDERY girls. COAPMAN & ALLES, 314 West First street.

WANTED—A WOMAN TO WASH SILVER and glasses and help in kitchen, $7 per week. Call early, THE BLUE BELL, 419 S. Hill.

WANTED—A YOUNG GIRL OR MIDDLE-aged lady to help take care of a small house. Call at once, 1367 E. 22D.

WANTED—GIRL FOR GENERAL HOUSEwork, $25 per month; no cooking. 72116. 1835 THIRD AVE.

WANTED—GIRL TO DIP CHOCOLATES OR bonbons. WELLS CANDY CO., 417 S. Main st.

WANTED—FINISHERS AND BUTTONHOLE makers, on men's coats; good pay and steady work. Call at 102 S. SPRING ST., room 315.

WANTED — ELDERLY LADY FOR LIGHT housework. One who desires home more than wages. Phone BROADWAY 1519.

WANTED—YOUNG GIRL TO DO GENERAL housework, German preferred, at 1012 BONNIE BRAE. West 799.

WANTED — A FIRST-CLASS COOK. WAGES $35 per month. 1303 GRAMERCY PLACE. Phone 72174.

WANTED — FIVE HIGH SCHOOL GIRLS TO WORK AFTER SCHOOL. CALL AT 17 LARRONDE BLDG., 134½ N. SPRING ST.

WANTED — TWO SALESWOMEN TO TAKE INVENTORY. APPLY TERRILL, 749-751 SOUTH BROADWAY.

WANTED — WOMAN FOR GENERAL housewokr family of two. Call at 1233 W. FIFTH ST.

WANTED—WOMAN COOK WITH YOUNG daughter to assist in work in Boys' school. 200 N. UNION AVE.

WANTED — YOUNG LADY TO TRAVEL; salary and expenses; give phone number. Address D, box 63, TIMES OFFICE.

WANTED — THREE GRADUATE NURSES for hospitals. NURSES' LEAGUE, 511 Germain bldg.

WANTED — EXPERIENCED GIRLS FOR candy store and chocolate dipper. Apply 311 S. MAIN ST.

WANTED — A GIRL OR WOMAN TO wait on table at a country hotel. Call at 742 SOUTH FLOWER ST.

WANTED—GIRLS TO WORK IN BINDERY, permanent position; don't phone. WESTERN LITHO CO., 600 E. Second st.

WANTED—GIRL TO ASSIST WITH HOUSEwork, small family, no washing, wages $15. Call 72424.

WANTED—2 GOOD LADY PRESSERS AND 2 lady spotters. Apply ACME DYE WORKS, 1227-29 S. Figueroa st.

WANTED—EXPERIENCED HAIR DRESSER. CORENSON HAIRDRESSING COLLEGE, 619½ S. Broadway.

WANTED — A COMPETENT GIRL FOR general housework. 512 WEST ADAMS.

WANTED — CHILD'S NURSE. $2.50 PER week. Call 428 E. 64TH ST.

WANTED — EXPERIENCED GIRLS TO help on coats. Apply 314 S. SPRING ST.

WANTED—GIRL TO HELP FOR LAUNDRY counter. 712 MAPLE AVE.

**WANTED—**
**Help, Male and Female.**

WANTED — ALL COLORED MEN AND wives, in private families, cooks, porters, waiters, janitors, laborers, chauffeurs, general housework, waitresses, second girls, nurse girls, chambermaids, both in and out of city, highest wages paid in the market. Call at once. COLEMAN'S EMPLOYMENT OFFICE, 211 E. Second st. Broadway 2106. A3879.

WANTED—MAN AND WIFE TO MANAGE high-class apartment hotel; both parties must be of good address, not over 40 years old, no children; good salary; give local references, phone number, etc. Address N, box 230, TIMES BRANCH OFFICE.

WANTED — MAKE MONEY WRITING stories or for newspapers. Send for free booklet. Tells how. UNITED PRESS SYNDICATE, San Francisco.

**WANTED—**
**Help, Male and Female.**
**(To Learn Trades.)**

WANTED — MEN TO LEARN TRADE pays $4 to $8 a day. We teach surveying, electricity, bricklaying, plumbing. Building trades are busy. Why not get busy yourself? You cannot learn it with contractors. We construct our own buildings and will give you an opportunity to learn it right. Satisfaction guaranteed. We furnish positions. Call and investigate. NATIONAL SCHOOL OF ENGINEERING, 2110 West 7th st.

WANTED — MEN AND BOYS TO LEARN automobile trade. System most practical. Instructors expert. We teach shop work, road repairing, driving on up-to-date cars. Satisfaction guaranteed. We furnish positions. Before wasting time and money with amateurs, call on us, investigate our methods, interview our students, consult the hundreds who have graduated. NATIONAL AUTOMOBILE SCHOOL, 2110 West 7th st.

WANTED—MEN TO KNOW THAT WE CAN teach motion picture operating in one month, either for trade or business. Our graduates all pleased and successful. Best references. Only school west of Chicago. Satisfaction guaranteed. Special holiday rate this month. LOS ANGELES MOTION PICTURE OPERATORS' SCHOOL, 416 N. San Pedro st. Tel. F6691. Office, 218 Mercantile Place.

WANTED — WORKMEN BY LARGE CONtracting company; can learn trade of electricity, automobiles, plumbing, brick laying in few months. No expense for instruction; actual contract work, not toys and books; 200 students last year. Write for free information or apply. UNITED TRADE SCHOOL CONTRACTING CO., 658 Pacific Electric B.dg.

WANTED — LADIES, LEARN THE MACDonald system of hairdressing, beauty culture and hair manufacturing. Now is the best time to begin. MacDonald graduates always in demand. Diplomas and formulas given. Commission paid while learning. MACDONALD COLLEGE, 204 Mercantile Place.

WANTED—3 LADIES AT ONCE. LEARN HAIRDRESSING TRADE. SALARY WHILE LEARNING. CORENSON HAIRDRESSING COLLEGE, SECOND FLOOR, 619½ S. BROADWAY.

WANTED — A BOY APPRENTICE BEtween 17 and 20 years old, to learn the dry cleaning and spotting. Apply BATCHELDER BROS., 114 W. Third st.

CUTTING AND DESIGNING MEN'S AND women's garments professionally taught. ROSENBLEET'S COLLEGE, 1031 W. 7th.

**WANTED—**
**Help, Male and Female.**
**(Instruction Course.)**

WANTED—STENOGRAPHERS AND TYPEwriters: there is a steady demand everywhere for stenographers and typewriters. Stenography is many time a short cut to high confidential positions. We teach stenography and typewriting thoroughly and practically by mail in your spare time and at low cost. Write today for "Commercial Circular." I. C. S., box 2053 S. Scranton, Pa.

WANTED—TWO LADIES AT ONCE. LEARN HAIRDRESSING TRADE; SALARY WHILE LEARNING. CORENSON HAIRDRESSING COLLEGE, SECOND FLOOR, 619½ S. BROADWAY.

WANTED—PARTIES TO LEARN BOOKkeeping, complete in one month, fitting themselves for remunerative positions; assistance given in securing employment. 318 UNION TRUST BLDG.

WANTED — STUDENTS. $5 MONTH. "Gregg" shorthand, touch typewriting, or book-keeping. Position guaranteed. NATIONAL BUSINESS COLLEGE, 508 Chamber Commerce.

WANTED — LADIES FOR HOME EMPLOYment, copy designs and make novelties; good pay for neat workers. Call and see us. WOMAN'S NATIONAL ART EXCHANGE, 219 N. Broadway.

**WANTED—**
**Situations, Male.**

WANTED — KOREAN WANTS WORK after school hours. Understands cooking. Address V, box 13, TIMES OFFICE.

WANTED — POSITION, EXPERIENCED competent salesman on road, or city trade. Address P. O. box 262, MONROVIA.

WANTED — EXPERIENCED JAPANESE house cleaner and gardener wants situation in family. WENO, Home A2704.

WANTED — FIRST-CLASS FINISH CARpenter desires position on fine house work. Call A1962.

WANTED — POSITION BY EXPERIENCED alround man, A1 mechanic, best of references. Address C, box 74, TIMES OFFICE.

WANTED—YOUNG MAN WOULD LIKE TO learn to repair and run automobile, first week free. Address R, box 137, TIMES OFFICE.

WANTED — JAPANESE SCHOOL BOY wants situation. MAIN 3393, A2923.

WANTED—CARPENTER WORK, REMODELing, day or contract. SOUTH 6599.

**WANTED—**
**Situations, Male.**

WANTED — BY A SOBER, INDUSTRIOUS American of 35, a position as field manager or superintendent, with a company interested in agricultural or industrial development; have had nine years' experience handling men and work; am thoroughly acclimated to the tropics; speak the Spanish language, and will go anywhere. Address D, box 15, TIMES OFFICE.

WANTED—CREDIT MAN AND CASHIER, expert book-keeper, 8 years' general machinery experience; good references, open for position first of January. Salary $125; will only consider offer with good reputable firm. Address S, box 110, TIMES OFFICE.

WANTED — POSITION, BY EXPERT chauffeur and repair man; 12 years' experience on both American and European cars, knows city and country well and can give best city references. Call MAIN 7394, ROVIGNO.

WANTED — CHAUFFEUR WISHES POSItion with private family; careful driver, not using any liquor or tobacco; can do all repair work and keep car in first-class condition; age 29; two years' experience. Address RAY VORLANDER, 1012 W. Temple st.

WANTED—INTELLIGENT, FAIR EDUCATed young German, some experience as construction clerk and surveying, wants steady similar position; any outside work will do; as far as honesty is concerned, no bad habits, no tourist; best references. 234 N. FIGUEROA.

WANTED — SITUATION BY ELDERLY man, long residence in city to assist in store, office or collector agency. Can give best of references, also bonds. Address O, box 235, TIMES OFFICE.

WANTED — MOTION PICTURE OPERATOR, experienced and reliable, Los Angeles license wishes situation. No tobacco or liquor. City or county. Address C, box 28, TIMES OFFICE.

WANTED — POSITION BY EXPERIENCED chauffeur, excellent eastern references. Have driven Packard, Pierce-Arrow, Peerless cars. Sober, reliable. Address X, box 164, TIMES OFFICE.

WANTED—CHAUFFEUR, YOUNG MAN, 3 years' experience, wants position where character and ability is essential. A1 references. MULLER, 232 E. 9th st. Telephone Broadway 2819.

WANTED — CHAUFFEUR, BY JAPANESE; expert driver and mechanic, polite and obedient; strictly attends to his business; please write or ring. NIPPON CHAUFFEURS' CLUB, 'phone F2461, 822 S. Flower st.

WANTED — MAN, AGE 36, WANTS POsition in private place; can care for lawn, horse, cow and flowers; all-around handy man; foreign born. Address D, box 90, TIMES OFFICE.

WANTED—GERMAN, 28, WANTS WORK, private place, care cow, horse, etc. Experience, reliable, no drinker or smoker. Best references. Address C, box 85, TIMES OFFICE.

WANTED—EXPERIENCED YOUNG SALESman of good personality wants small salary and commission selling real estate, or anything requiring salesmanship. Address D, box 70, TIMES OFFICE.

WANTED — POSITION BY EXPERIENCED chauffeur, make repairs on any car, competent, sober and reliable; furnish best local references. 703 SECURITY BLDG. Phone F2032.

WANTED—MAN WITH BUSINESS EXPERience, some ability, responsible, bank and other references, would like collecting or position of trust. Address D, box 69, TIMES OFFICE.

WANTED—GERMAN COOK AND PASTRY cook, wants position in family or small hotel. References. Address D, box 83, TIMES OFFICE.

WANTED — SITUATION, FIRST CLASS Chinese boy cook, in family; good references; wages per month, $45 to $50. Address N, box 231, TIMES BRANCH OFFICE.

WANTED — BY YOUNG MARRIED MAN Position at once. Will go anywhere, do anything. Address D, box 87, TIMES OFFICE.

WANTED — POSITION BY MIDDLE AGED man, experienced in men's clothing and furnishings; also clerical work. Strictly temperate. Address D, box 49, TIMES OFFICE.

WANTED — EXPERIENCED COMPETENT salesman wishes position with pork packer or firm selling dried beef, Saratoga chips, etc. Address V, box 155, TIMES OFFICE.

WANTED — FIRST-CLASS JAPANESE laundry man wants situation private family or laundry, city or country. Address V, box 118, TIMES OFFICE.

WANTED — AM A GOOD BOOK-KEEPER and stenographer, not afraid of work, salary moderate to start, local references. Address A, box 86, TIMES OFFICE.

WANTED — AN UP-TO-DATE PRINTER wants regular position. Can foremanize or manage office. Write fully. WARREN LEWIS, Ogden, Utah.

WANTED—NEED ANY JAPANESE HELP? Call or write.
SUMI'S JAPANESE EMP. CO.
240 E. 2nd st. Main 2584; A4121.

WANTED — YOUNG MAN, 28, ACTIVE AND capable, desires position in office or store. Best of references. Address V, box 114, TIMES OFFICE.

WANTED — CHAUFFEUR, MACHINIST, present driving Premier, employer going away, 6 years road and shop experience, age 26; best city references. MAIN 8590, room 9.

WANTED—POSITION AS STENOGRAPHER by young man; not looking for any snap, had some office experience; best of references. Address D, box 35, TIMES OFFICE.

WANTED — POSITION BY YOUNG MARried man for forenoon employment; recommendations and references. Address C, box 82, TIMES OFFICE.

WANTED—SITUATION AS SHIPPING OR stock clerk in wholesale or manufacturing establishment, can furnish best of references. Address D, box 41, TIMES OFFICE.

WANTED — ELDERLY MAN, GARDENER and furnace man, wants a shed room, west of Figueroa st., will pay in work. Address D, box 52, TIMES OFFICE.

WANTED — CHAUFFEUR DESIRES POSItion, four years' experience in driving cars, handle any gasoline car, willing to travel. J. M. McCULLOUGH, 422 S. Flower.

WANTED — JOB PRESS FEEDER, CAN make ready, been out of the business for a year, will work for reasonable pay. Address O, box 244, TIMES BRANCH OFFICE.

WANTED — MEAT CUTTER, GROCERY and provision clerk, wants work. Single, sober, steady. "BOB" DALY, 534 Ceres ave., room 11.

WANTED—SITUATION BY YOUNG SWISS any kind of housework for hotel or private. Good experience. Address 516 FREMONT AVE., Los Angeles.

WANTED — BY MIDDLE AGED MAN, POsition as night watchman. Address SAM PHLAF, 2715 Hooper ave. Best city references.

WANTED — SITUATION BY YOUNG GERman as chauffeur, knows city well and can give good reference. Phone BROADWAY 2173.

WANTED—JAPANESE WITH RECOMMENDAtion as fine cook, wishes situation in nail family. FRANK KIYO, Home A2923.

WANTED — SITUATION AS GARDENER and lawn keeper, experienced, age 40; Address N, box 237, TIMES BRANCH OFFICE.

WANTED—YOUNG DANISH MAN WISHES steady position, private family, do general work; reference. 21172 HOME phone.

WANTED—TO BUILD FOR YOU CALIFORnia house, auto room, do painting. MAIN 6570. Moderate wages.

WANTED — I WANT WORK ON AN orange ranch which I understand. 1112 EAST 7TH ST., room 56, Los Angeles.

WANTED—TWO YOUNG MEN WANT POSItions as milkers on ranch. Address N, box 236, TIMES BRANCH OFFICE.

WANTED — FIRST-CLASS JAPANESE cook in family. HOME F1053.

WANTED — SIGN AND AWNING WORK. Phone Sunset GLENDALE 293.

WANTED—TINTING, $1.25 ROOM; PAPERing, $1.75; painting, equally as cheap. Tel. WEST 5608.

**WANTED—**
**Situations, Female.**

WANTED — COMPETENT GERMAN WOMan to do day's work by the day. F5153, MAIN 5815.

WANTED — DAY WORK OF ANY KIND, or small washing to bring home. Phone SOUTH 3786.

WANTED—GERMAN LADY WITH FIRST-class references wants position for cook. Address D, box 84, TIMES OFFICE.

WANTED — BY A COMPETENT MIDDLE-aged woman, position as cook, no washing. 637½ S. HILL.

WANTED—WASHING, IRONING, CLEANing, by competent woman. Phone 16639; MAIN 1095. Swedish and German Bureau.

WANTED — BY GERMAN GIRL, POSITION in general housework. 1340 WEST 22ND ST. 71724.

WANTED — GENERAL HOUSEWORK, BY good plain cook; no washing, $30 per month. IDA STUART, box 753.

WANTED—MASSAGE WORK, WILL CALL at your home. Fat reduced. MRS. C. BAUMGARTL, Address D, box 2, TIMES OFFICE.

WANTED—POSITION BY STENOGRAPHER, three years experience, Government service. Address C, box 78, TIMES OFFICE.

WANTED—MIDDLE AGE SWEDISH WOMan would like place, small family as cook. No washing. BOX R, Watts.

WANTED—POSITION COOK AND SECOND maid, together, by two sisters, Swedish, first-class. PHONE 16639; MAIN 1095.

WANTED—GENERAL HOUSE WORK BY first-class Swedish girl, $35 to $40. PHONE 16639; MAIN 1095.

WANTED—POSITION BY NURSE TO CARE for infant. 948 SANTEE ST. Broadway 2846, Miss Wilder.

WANTED—PLAIN SEWING, ALTERATION, furs and coats relined. 440 EAST FOURTH ST., room 22.

WANTED—WORK BY THE DAY, 9 TILL 2, housework. 4630 SOUTH VERMONT AVE.

WANTED—WOMAN WANTS WORK BY THE day, washing, ironing, cleaning. F2627.

**WANTED—**
**Situations, Female.**

WANTED — DOES MADAME REQUIRE help? Your problem may be solved by telephoning a "want" ad to The Times. Special attention given to this service by skilled operators, always on duty. Call MAIN 8250, or HOME 10391.

WANTED — COMPETENT BOOK-KEEPER and stenographers supplied to business men. Our references are unquestionable. Commercial Department, CALIFORNIA TEACHERS' BUREAU, 424 I. W. Hellman Bldg. Phones—F1634, Main 2777.

WANTED—YOUNG WOMEN'S CHRISTIAN Association supplies competent, reliable book-keepers, stenographers, clerks, housemaids, etc.; references examined. EMPLOYMENT DEPT., Phones A5090, Main 1882.

WANTED—WOMAN, 46, WANTS EMPLOYment, light housework or housekeeper, good plain cook; only those having steady employment need apply. No washing and no children. Apply 1319 S. HOPE ST.

WANTED — A POSITION AS HOUSEkeeper, or would care for rooming house; by young widow with daughter 4; no objections to country. Address N, box 236, TIMES BRANCH OFFICE.

WANTED—INVALID OR CHILD, NOT UNder 2 years old. Will be well cared and attended, good home, healthy location, good water. 151 E. 69TH. Mrs. Ellen James. Terms reasonable.

WANTED—WOULD SOME LONE, ELDERly couple, like young woman to be as daughter and care for them in their declining years, for permanent home. Address V, box 107, TIMES OFFICE.

WANTED — POSITION, BY COMPETENT cook and housework; best family and best wages. Phone 9 to 12, A4567.

WANTED—THE STENOGRAPHERS' ASSOciation can supply you promptly and satisfactorily with competent stenographers and book-keepers. 438 EXCHANGE BLDG. Main 4298. A4377.

WANTED—
A middle aged lady would like care of semi-invalid where trained nurse is not required, 22 years experience, good reader. 1464 VERMONT AVE.

WANTED — POSITION AS HOUSEKEEPer or companion to lady, or care of rooming house, by refined elderly widow, no incumbrance. Address MRS. HAVERLICK, 317 Cypress st., Pasadena.

WANTED — A YOUNG WOMAN OF EXperience and ability wants a position as stenographer and office work; moderate salary to begin. PHONE B1849.

WANTED — A POSITION AS STENOGRApher by a young lady; will accept any position in a good office; must have work. Address NN, box 62, TIMES OFFICE.

WANTED—A POSITION AS CASHIER OR light office work, by a refined neat appearing young lady; experienced; references given if necessary. 23930 or WEST 9908. Miss Miller.

WANTED — EXPERIENCED HOSPITAL nurse would care for lady or gentleman, help with housework. O. L. V., 1026 S. Figueroa st., Los Angeles.

WANTED—I AM A GOOD STENOGRAPHer and bookkeeper, salary reasonable to start, A-1 references. Address A, box 56, TIMES OFFICE.

WANTED—BY MIDDLE AGED LADY, POsition as cook on ranch or orange grove for six or eight men, wages $30. Address C, box 42, TIMES OFFICE.

WANTED—A REFINED FRENCH LADY DEsires position as companion in family, Spanish preferred. References. 511 CAHUENGA BOULEVARD.

WANTED — POSITION AS NURSE, COMpanion, invalid or elderly lady; references. Address N, box 238, TIMES BRANCH OFFICE.

WANTED—I HAVE A FEW UNENGAGED days before the holidays. Call me today. MRS. BUTLER, expert cook, practical nurse and adjuster of households. MAIN 1948.

WANTED — SITUATION, BY FIRST CLASS Vienna cook; just from New York; private family or boarding house. Phone F1246, MARY.

WANTED — A GERMAN HUNGARIAN LAdy cook wishes position in family or restaurant. Address D, box 29, TIMES OFFICE.

WANTED — REFINED, NEAT, RELIABLE young lady wants position of trust in nice home. PHONE 51526.

WANTED — BY AN EXPERIENCED GIRL, general housework in family of adults preferred; wages $30. Please call 247 S. HILL.

WANTED — DRESSMAKING, FIRST-CLASS work, out by the day. PHONE A2337.

**WANTED—**
**Situations, Male and Female.**

WANTED—MAN AND WIFE WOULD LIKE position as caretaker or apartment house or hotel work of any kind, woman good cook, man able to do almost anything. MRS. J. G. HALL, Telephone Broadway 2958, address 641 South Flower st.

WANTED — AFRO-AMERICAN COUNCIL Membership Office. Help furnished free. The very best colored help. Cooks, waiters, porters, laundresses, and all classes of help, by the day, week or month. Your order solicited. Broadway 2750. 128 WALL ST.

WANTED — POSITION, BY RELIABLE German and wife; wages $50 month and keep; man care for horses, cows and farm work; wife will cook and wash for four men. Call up HAUSSMANN NURSERIES, West 5976, Home Phone 71724.

WANTED — BY YOUNG MAN AND WIFE of refinement, position together; will accept place of any nature in consideration of small salary, room and board; man experienced in autos. Address D, box 89, TIMES OFFICE.

WANTED — WE ARE STRIVING TO GET ahead. Who? We, man and wife. Do you know a position where we can accomplish the above desire. If so, address at once, D, box 88, TIMES OFFICE.

WANTED — YOUNG GERMAN COUPLE, wife first-class cook and man good chauffeur; and mechanic; position in private family. Phone BROADWAY 2115, HOME F1582.

WANTED — YOUNG, EXPERIENCED GIRL wants office position. Phone SOUTH 2454, 24703.

WANTED—BY MAN AND WIFE, CHAUFfeur, gardener; wife competent cook. Phone 16639; MAIN 1095.

**WANTED—**
**Agents and Solicitors.**

WANTED—WE WANT A SALES MANAGER to represent us in Oregon in the sale of our electric vacuum cleaner; we will show you that we have absolutely the best electric vacuum cleaner on the market. It does everything that any other will do, regardless of price, and it retails for only $45; exclusive sales contract given; small investment required in order to carry accounts; if you have a small amount of ready money, some energy and enthusiasm to back it up, call D. J. STEPHENSON, Occidental Hotel, for appointment.

WANTED — AGENTS, MEN AND WOMEN, city and country, to sell goods used everywhere. Demonstration means sales. Big profits for hustlers. CROWN MANUFACTURING CO., P. O. box 506, Pasadena, Cal.

WANTED — SOLICITORS AND ADVERTISing men to call on business men. Hustlers make good money. See FOSTER, 12 to 2, 123 S. Broadway.

WANTED—SOLICITORS TO SELL STOCKS paying large dividends in Los Angeles traffic business. Call 440 BRADBURY BLDG.

WANTED — MEN AND WOMEN TO WORK for $2.50 day and commission. Give phone number. Address D, box 86, TIMES OFFICE.

WANTED — AGENTS LADY OR GENTLEman. Fine article and fine per cent.; big money. Call 845 S. OLIVE ST.

WANTED — MEN AND WOMEN FOR A NO 1 article. 221 WEST 7TH ST.

**WANTED—**
**Partners.**

WANTED—PARTNERS.
Wanted—Doctor, trained nurse or masseuse with $500 cash for a partner to buy thoroughly equipped apparatus, specializing dry hot air treatment; for rheumatism, lumbago, neuritis and all disease of kindred nature, together with furniture for 7-room flat. This business has been established 3 years and can show receipts of $2000 for past nine months. 823 S. HOPE ST.

WANTED — EXCEPTIONAL OPPORTUNITY for young man from the East with good education and some business experience to secure interest in well established real estate and investment business; prefer office man with good personality; small, conservative investment necessary; references given and required. Address Y, box 121, TIMES OFFICE.

WANTED — I HAVE GOOD PROPOSITION for the right man. State rights secured to best western pictures ever produced. $750 required. Man familiar with moving picture business preferred. Address N, box 297, TIMES BRANCH OFFICE.

WANTED — PARTNER OR INVESTOR wanted with $10,000 to $20,000, old established business, 10 per cent. dividends are paid and an additional 10 per cent. are added to the surplus. Address E. E. EDWARDS, 335 S. Spring st.

WANTED — MAN WITH $2500, TO TAKE one-third interest, with salary, in established business; investment protected with real estate security. Address D, box 79, TIMES OFFICE.

WANTED — PARTNER, SMALL MEANS, unincumbered lady, German, American lady, for chicken business. Address N, box 233, TIMES BRANCH OFFICE.

WANTED — PARTNER, HELP SELL PATents, ½ interest in choice of New York, Ohio or Illinois. $50. Address N, box 290, TIMES BRANCH OFFICE.

WANTED—PARTNER TO TAKE ONE-HALF interest in good paying rooming-house, worth investigating. 527 WEST 6TH ST., room 15.

WANTED—BUSINESS MAN, 35, WANTS partner with $600. Bank references. Address T, box 108, TIMES OFFICE.

**WANTED—**
**Rooms and Board.**

WANTED—BOARD AND ROOM, BY YOUNG gentleman, musically inclined; must be refined private family; no boarding house; good locality; close in. Reasonable. State particulars. Address EE, box 3, TIMES OFFICE.

**WANTED—**
**Rooms.**

WANTED — ROOM IN UNIVERSITY DIStrict by young business man who would be permanent. Address C, box 23, TIMES OFFICE.

**WANTED—**
**Work by the Day.**

WANTED—WORK BY THE DAY, CALL MAIN 9410, Address V, box 129, TIMES OFFICE.

WANTED — BY EXPERIENCED WOMAN, work by the day. PHONE A7983. Call Room 9.

WANTED — GOOD WASHER AND IRONer wants washing by day. $2, car fare. MAIN 2378.

WANTED — DAY WORK BY COMPETENT colored woman. 1539 E. 12TH ST. Broadway 4776.

WANTED — HOUSE CLEANING BY THE day, sweeping and dusting. (Colored.) Phone BROADWAY 2394.

**WANTED—**
**Houses.**

WANTED—HOUSES! SAVE AGENTS' COMmission, advertise your home in a way that pays. We have people calling every day for a list and description of houses which are for sale by the owners. CALIFORNIA HOME ADVERTISING BUREAU, 330 Citizens Nat. Bank Bldg. Home A5266; Main 897.

WANTED—IF YOU HAVE HOUSES FOR rent to first-class colored tenants, list them with us. J. F. COLEMAN, 211 E. Second st., Broadway 2106. A3879.

WANTED—LIST WITH US; WE MAKE NO charge. CENTRAL RENTAL AGENCY, 424 S. Hill. F2160. Main 4611.

**WANTED—**
**To Rent.**

WANTED—TO RENT—
We have a very desirable party who wants to rent a 7 or 8-room furnished house; must be on high ground; price $50 to $75.
We are having calls for all kinds of houses and bungalows at the present time, and would like to have you list your property with us for rent.
RENTAL DEPARTMENT,
THE LAWRENCE B. BURCK COMPANY,
142 S. Spring st.
Main 6661. Home [illegible]

WANTED — TO LEASE FOR ONE YEAR, by young couple without children, unfurnished 7-room, absolutely first-class and attractive bungalow, in desirable northwest or southwest district. Must have hardwood floors, nice yard. References furnished. Don't answer unless property fulfills requirements. Rent $45. Address E, box 97, TIMES OFFICE.

WANTED—WELL FURNISHED HOUSE, 7 or 8 rooms, by small family, Westlake district or west of Berkeley Square. For 6 months. Good references. Address E, box 1, TIMES OFFICE.

WANTED—TO LEASE HOUSE OF FOUR rooms with about half acre of land, suitable for chickens, must have gas and city water, and within 5c fare. Address 739 E. 38TH ST. South 7137.

WANTED — TO RENT 4 ROOM, NICELY furnished clean, modern flat or cottage. Prefer close in. Must be reasonable. State price. Address O, box 237, TIMES BRANCH OFFICE.

WANTED — GENTLEMAN, STUDENT IN singing, would like to become acquainted with family who plays piano, and has room to offer. Home must be modern and central. Address D, box 66, TIMES OFFICE.

WANTED—UNFURNISHED, 8 OR 9-ROOM modern house west or southwest, not too far out, rent from $50 to $75, on two years lease. Address D, box 67, TIMES OFFICE.

WANTED — A FIVE OR SIX ROOM FURnished bungalow in the west or southwest. Rent not over $35. No children. Address V, box 110, TIMES OFFICE.

WANTED — LIST YOUR FURNISHED AND unfurnished houses with us; we are turning people away every hour in the day. H. T. MILLER & CO., 324 W. Sixth.

WANTED—FURNISHED HOUSE, 5 OR 6 rooms, within walking distance of Polytechnic High School. Address G, box 81, TIMES OFFICE.

WANTED — MODERN 5-ROOM COTTAGE furnished, good car line, $20 to $25; adults. Address D, box 80, TIMES OFFICE.

**WANTED—**
**Purchase, Real Estate.**

WANTED — MODERN 6 TO 8-ROOM house. Must be close in. Will pay CASH and give splendid Wilshire southwest corner at CASH value. Can make quick deal for a good house. BLACK BROS., 308-9 H. W. Hellman Bldg.

WANTED — HOUSES AND LOTS FOR sale or exchange. Workaday people can call us up or see us at our office up to 9 p.m. Open evenings for their convenience. See Mr. Crothers with ALBERT H. BEACH CO., Established 1886, 250 S. Broadway. F1266. Main 2372.

WANTED — WILL PAY CASH UP TO $5000 for close-in apartment lot in west part of city. State price and location, or no attention paid. Address E, box 92, TIMES OFFICE.

WANTED — TO BUY FLATS OR INCOME property, south or west; money waiting if bargain. STACY REALTY CO., 304 Fay Bldg.

WANTED—TO PURCHASE FOR CASH,
1 to 10 building lots, suitable for 4, 5 and 6-room bungalows, street work must be complete.
Also close-in acreage for subdivision. Must be near car line.
MATTHEWS & MATTHEWS,
329 Douglas Bldg., cor. 3d and Spring sts.

WANTED—WANT A GOOD LOT OR BUNGAlow to the value of $1500; will put in $1500 interest earning 5 per cent. and balance in cash.
MR. CORNWELL,
MINES & FARISH,
315 S. Hill st.

WANTED—IN WILSHIRE DISTRICT, OR West Adams Heights, strictly modern bungalow or 1½-story house of 6 or 7 rooms. Not over $6500. Will pay part cash and put in elegant corner lot in choicest part of Wilshire district. PITTSBURG REAL ESTATE CO., 216-18 Laughlin Bldg.

WANTED—RANCHES, HOUSES AND LOTS; save agent's commissions; advertise in a way that pays; we have people calling every day for property which is for sale by the owners. CALIFORNIA HOME ADVERTISING BUREAU, 330 Citizens' National Bank Bldg. Home A5266, Main 897.

WANTED — AT ONCE, HAVE CUSTOMER for 5 or 6-room bungalow, will pay $300 cash and $12 per month including interest. Must be modern, near car line, gas and electricity. F. H. TATE, 629 Citizens' National Bank Bldg.

WANTED—CHICAGO PROPERTY TO $8000 for lot 51x140 in the industrial section, improved with three 4-room and bath cottages, gas and electricity; value $3000. HILDESHEIM & SCHILLER, 508-9 Delta Bldg. F6426; Main 5025.

WANTED — TO PURCHASE LOT TOwards Westlake, suitable for apartment house; will put in clear cottage valued at $3000, and pay difference in cash. L. H. MITCHELL & SON, 407 Douglas Bldg. [illegible]

WANTED—CITY AND COUNTRY PROPERty, part cash, balance clear property. See us before making an exchange. METZLER INVESTMENT COMPANY, 802 Stimson Bldg. A1845, Main 3865.

WANTED—TO PURCHASE BUNGALOW IN west or southwest, trade forty acres good unimproved land, San Diego county, $400 clear, part payment, balance cash. BEACH, 215 Security Bldg. F1842, Main 9484.

WANTED—WE HAVE BUYERS AND TENants waiting; property owners in vicinity of 16th and Main will find it to their advantage to list with ROBERT E. LEE CO., 137 W. 16th. Home 22308.

WANTED — LOOKING FOR AN ORANGE ranch. Name price, location, terms, mortgage, income last year. Address V, box 116, TIMES OFFICE.

WANTED—IF YOU HAVE A GOOD RESIdence lot west of Vermont, north of Adams and must have cash, let me know about it at once. Address X, box 172, TIMES OFFICE.

WANTED—LAND IN THE PORTERVILLE district for an 8-room residence on South Main st., $5600; will pay cash difference. 339 P. E. BLDG.

WANTED — IMPROVED PLACE, EAST Pasadena, Alhambra, San Gabriel, 2 to 5 acres. Pay cash. Address C, box 55, TIMES OFFICE.

WANTED — MODERN BUNGALOW, WEST side, about $3500. R. G. MARSH, 234 S. Main.

WANTED — 2 TO 10 ACRES ORANGES OR lemons, Alhambra or Pasadena district. Address C, box 57, TIMES OFFICE.

WANTED—FLATS OR INCOME PROPERTY south or west, money waiting if bargain. STACY, 304 Fay Bldg.

WANTED—$1000 WORTH OF HIGH GRADE furniture for clear lot; give or take cash difference. STROUSE, 210 Central Bldg.

WANTED — 50c TO $3.00 PER ACRE, CALIfornia land in tracts. Will pay cash. Want patented land, not locations. State section and township. N. COKE, 318 Kohl Bldg., San Francisco.

WANTED—LOT ON MONETA AVE., EAST front preferred, north of 48th st. Address E, box 62, TIMES OFFICE.

WANTED—REAL ESTATE FOR SALE AND exchange. MUNHOLLAND, 603 H. W. Hellman Bldg. [illegible]

# Classified Liners.

## WANTED— To Purchase Real Estate.

WANTED— BUNGALOW, SOUTHWEST OR WILSHIRE.
Have client with high-class, close-in, clear lots worth $3750 CASH, and will add $1500 cash for thoroughly modern 5 to 7-room bungalow in Wilshire or Southwest district. Must be first-class and on cash basis. Owners only.
Mr. Everett with 405 S. Hill st.
THOS. C. BUNDY & CO. F4898—Main 4361.

## WANTED— To Purchase, Miscellaneous.

WANTED—TO BUY— SECOND-HAND HOUSEHOLD FURNITURE.
Carpets, stoves, crockery, glassware, and pay more money than anybody else; try me once and be CONVINCED.
2402. Phones. West 6133.

WANTED—WE PAY MORE CASH FOR furniture, household goods, merchandise, etc., than any firm in the city. Any quantity. Also sell on commission, cash advanced on consignments. Largest and oldest established auction house in California. RHOADES & RHOADES, auctioneers, 820-2 S. Main st. Phone F1... Main 10...

WANTED—FOR CASH: WE PAY HIGHest cash price for all classes of house and office furnishings, or sell on commission. We would be pleased to have you call and will give it our immediate attention. REED & HAMMOND, Auctioneers, 747-749 S. Spring st. Tel. Broadway 2869; Home F3546.

WANTED—COLGAN-HENDERSON FURNITURE CO., INC., successors to James Colgan & Co., 724 S. Main st. Highest cash price paid for household and office furniture. Any quantity. Be sure and get our estimates before you sell. Main 2058; F2036.

WANTED— COLYEAR'S, 509-511 S. MAIN. We pay one-third more than others for household goods, one piece or housefull. Phones HOME F3171. MAIN 1117.

WANTED—TO BUY BY PRIVATE PARTY; second-hand household furniture. If you have one piece or 50 rooms, will pay good cash prices; must buy this week and ship out of town. HOME PHONE A1221.

WANTED—TO BUY, THE FURNITURE OF a private home for cash; must have it at once, also a cafeteria or a good restaurant. Let me know at once. Address A.B.C., box 138, TIMES OFFICE.

WANTED — DIAMONDS, OLD GOLD, SILverware, antique jewelry, broken jewelry, curios, pay highest cash price; no red tape. S. SCHEPPS CO., 621 S. Broadway.

WANTED—TO BUY YOUR HOME OR OFfice furniture, showcases, etc.; highest prices, cash or exchange. SKEELS BROS., 911 S. Main. F7091. Main 3042.

WANTED—TO BUY OFFICE AND HOUSEhold furniture, cash price paid. COLGAN'S FURNITURE STORE, 635 S. Main st. Main ...; F2467.

WANTED — FOR CASH, OLD FASHIONED jewelry, silverware, diamonds, laces, old engravings and stamp collection, old gold, silver for mfg. 414 W. 47TH, near Grand.

WANTED — YES MADAM WE WANT TO buy your second-hand carpets, stoves, bedding, dishes and new business. BLAUVELT FURNITURE CO., Main 9661. 709 South Main.

WANTED — TO BUY OR CORRESPOND with agents owning contract under Domestic Utilities Mfg. Co. Address NN, box 88, TIMES OFFICE.

WANTED — TO PURCHASE FOUR GOOD second-hand incubators, Queen preferred. Address 739 E. 25TH ST. Phone South 7137.

WANTED — DIAMONDS, JEWELRY, ETC. Pay highest cash price. REID, 402 Grant Bldg. Phone 11926.

WANTED—FURNITURE AND HOUSEHOLD goods. L. A. AUCTION AND COMMISSION CO., 401-3 N. Main st. Broadway 1667; F1719.

WANTED — HIGHEST CASH PRICE PAID for old books and magazines. MOORE'S BOOK STORE, 104 S. Broadway. A5024.

WANTED — THE PRICE OF 100 GOOD poinsettia blossoms, prepared for shipment to San Francisco. Address G. H. TRUESDELL, 240½ Clay st.

WANTED—TOP PRICES PAID FOR MEN'S and ladies' used clothing. 805 S. SPRING. Main 4024; F2899.

WANTED—LEVY'S BIG SPRING ST. STORE. Broadway 1791. We buy furniture. 827-29 SPRING ST.

WANTED—WE PAY BEST PRICES FOR cast off clothing. LOS ANGELES MISFIT PARLORS, 412 West 5th st. Phone A4268.

WANTED — TO PURCHASE THE FURNIture of a well-furnished home; am no dealer. F5702. BROADWAY 153.

WANTED—MEN'S SECOND-HAND CLOTHing. F1758, Main 8476. 309 EAST 7TH.

WANTED — CASH PAID FOR FEATHER beds. 758 SAN PEDRO. Main 1166; Home F2041.

WANTED—DIAMONDS, OLD GOLD, JEWelry; highest price and a fair deal. H. E. CROUCH, mfg. jeweler. 555 S. Broadway.

WANTED — TO BUY BUTCHER'S REFRIGerator and tools. 5442 MONTE VISTA.

WANTED — MEN'S, LADIES' CLOTHING; highest prices paid. MAIN 3597; F5036.

## WANTED— Miscellaneous.

WANTED—TO MEET PARTY ABLE TO command $1000 cash to take interest in company handling farm lands—safe and profitable; investment fully secured; splendid opportunity for acceptable party. Details at interview. Address D, box 43, TIMES OFFICE.

WANTED—FENCING, FENCING, PRACTICal fence builder erects fences, wood, iron, wire, chicken yards, tennis courts. A. SCHOLLUM, 523 San Julian st.

WANTED — PAPERING $2.75 A ROOM; tinting $1.25; painting equally as cheap. Tel. West 5668. 1817 S. BONNIE BRAE.

WANTED—YOUNG MAN BETWEEN THE age of 19 and 25 to share room within 4 blocks of 4th and Broadway; clerk preferred. Address D, box 91, TIMES OFFICE.

WANTED—LADIES TO HAVE ANY SKIRT cleaned this week, only 75c. PARIS PACIFIC DYE WORKS, 2727 S. San Pedro st.

## TO LET— Furnished Rooms.

TO LET — TO A FEW YOUNG LADIES room in nice house who wish to study Gregg shorthand and touch typewriting, from an experienced lady teacher. Day or evening instruction. Rates reasonable. 1416 WEST 4TH ST. Take Crown Hill car and get off at Lucas st.

TO LET—2 LARGE, SUNNY BACK ROOMS, housekeeping; separate entrance; inclosed yard; a nice place for children; $25 per month, gas and lights furnished. 1051 S. FLOWER.

TO LET—NICELY FURNISHED ROOM, ALL conveniences, furnace heat, private home, close in; Crown Hill district; gentlemen. PHONE 53503.

TO LET—THE KONETA, 131½ N. BROADway, between First and Temple; nice clean rooms at reasonable rates, centrally located, near Times Office. Phone HOME F2501.

TO LET — HAVE YOU ROOMS, APARTments vacant? Try a "want" ad in THE TIMES. Use your phone. MAIN 8200. HOME 10391. Operators always on duty.

TO LET—BRIGHT, SUNNY ROOMS, HOUSEkeeping and single. $1.50 to $5; hot bath, laundry, walking distance. Cars direct to depots. TEN EYCK, 111 S. Figueroa.

TO LET—HOTEL LORRAINE, 310 CLAY ST., between Third and Fourth, Hill and Olive; newly furnished rooms, steam heat, free baths, reasonable prices. F2480, MAIN 9106.

TO LET — HOTEL HAMPSHIRE, 814 SO. Broadway. New management. All sunny rooms, centrally located, running water, bell service; rates reasonable. MAIN 8365. A5620.

TO LET — A LADY WANTS RESPECTABLE roomers, private, comfortable house, between two car lines. Rent reasonable. 1771 NEW JERSEY ST., Boyle Heights.

TO LET—FURNISHED ROOMS, 85 NEWLY furnished rooms, running water, modern, $2 per week, 50c a day. 1947 S. LOS ANGELES ST. Phone B7461.

TO LET — HOTEL LOCKE, CORNER 2ND and South Hill, extra large, sunny rooms, $2.50 and $3 per week.

TO LET — NICELY FURNISHED ROOMS in Westlake district. Call 2323 WEST NINTH ST. Phone 51315.

TO LET — NEWLY FURNISHED ROOMS, also room for light housekeeping. 818 S. OLIVE.

TO LET — FOUR NICELY FURNISHED housekeeping rooms in modern bungalow. 313 S. BURLINGTON AVE.

TO LET — SUNNY, LARGE OR SMALL rooms, reasonable, 1220 W. NINTH, opposite Blaine, second story flat. PHONE 55297.

TO LET — NICELY FURNISHED ROOMS, steam heat, $3 per week. Call and investigate. Good location. 727½ S. BROADWAY.

TO LET —1312 S. FLOWER, ONE LARGE sunny bed room, one smaller room. Housekeeping privileges.

TO LET—HOTEL ZEALAND, 444 S. SPRING, will give you a splendid room, with hotel comforts, $2.50 per week and up.

TO LET—3 ROOMS AND BATH, FURNISHED for housekeeping. 1471 W. 29TH ST. Phone West 3316.

TO LET—NICELY FURNISHED 2 AND 3-room suites, $5. 1123 E. TENTH.

TO LET—SUNNY FRONT ROOM, WITH OR without housekeeping. 927 S. GRAND. Walking distance.

TO LET—3 UNFURNISHED ROOMS, $20; 3 rooms, with gas, $16. 1627 PALOMA AVE. South 6589.

TO LET—A PLEASANT FRONT ROOM, ALSO side room. 1300 S. OLIVE.

TO LET — LARGE SUNNY FRONT ROOM, suitable for 2, upstairs. 818 S. FIGUEROA.

TO LET—$1.75, $3 WEEK EACH, FURNISHed housekeeping rooms, bath. 800 E. PICO ST.

## TO LET— Furnished Rooms.

TO LET— ANNOUNCEMENT. A NEW HOTEL IN LOS ANGELES.
HOTEL SHERMAN, centrally located at 314 W. Fourth st., near Broadway, and 404 S. Hill st., 130 rooms, and 24 private baths. ...TIONS—The best furnished, popular priced house in the city; perfect beds; ideal cleanliness, excellent service, elevator and having free telephone, hot water and steam heat in every room.
POPULAR PRICES—$5 to $12 a week, $1 a day; two persons, $1.50 a day; private bath at slight advance.

TO LET—AT REDUCED RATES— ALL THE COMFORTS OF HOME — With the conveniences and service of the new, MODERN FIREPROOF FAMILY HOTEL, SANTA RITA, BROADWAY AND MAIN, at 11th st. Facing a beautiful park (yet central) it is RESTFUL, HOMELIKE, CONVENIENT. Pleasant sunny rooms, beautifully furnished, with steam heat, bath and every modern comfort; $1 day; $6 week and upwards.

TO LET—TROPICAL GARDEN ROOMS, 1801 S. Grand av. (corner Washington st.). The most unique place in the United States. Newly and handsomely furnished, shower and tub baths, hot and cold running water in every room. All rooms open into Spanish patio, tropical garden and fountain. Breakfast at nominal cost. Rates $3 to $5 weekly, permanent or transient. Bachelors and men only. Phone SOUTH 4546.

TO LET—VALDEMAR, 632 WEST SIXTH, beautifully furnished rooms, private baths, $4, $5, $6 week. Incomparable accommodations, unparalleled conveniences, unexcelled appointments, congenial homelike surroundings, musical atmosphere, permanent patrons proportionately propitiated.

TO LET — ROOMS; BEST 50c A DAY HOTEL IN CITY; DAY, WEEK OR MONTH. FREE BATHS, FREE READING ROOM. HOTEL CLIFF 1112 E. SEVENTH ST., TWO BLOCKS SOUTH OF ARCADE DEPOT.

## TO LET— Unfurnished Rooms.

TO LET—LARGE OUTSIDE MODERN apartment, two rooms, private bath, disappearing bed, buffet, nice kitchen linoleum on floor. Everything new and clean. Nice location. Only $12. Take Euclid or East First car on Broadway, off at Boyle, then 1452 PLEASANT AVE. Open evenings. Adults only.

TO LET — HAVE YOU ROOMS APARTments vacant? Try a "want" ad in The Times. Use your phone. MAIN 8200. HOME 10391. Operators always on duty.

## TO LET— Flats.

TO LET— BRAN DNEW (UNFURNISHED) 4-ROOM APARTMENTS: EVERY KNOWN CONVENIENCE: BUILT-IN BEDS, BOOKCASES, WRITING DESK AND ICEBOX, INCLUDING RANGE, ETC. HARDWOOD FLOORS. LOCATED IN A BEAUTIFUL BUILDING AT 4200 S. GRAND. ONLY $25. WATER PAID. MORE READY IN A FEW DAYS. FOR PARTICULAR PEOPLE. SEE F. H. REDPATH, WNER. 420. S. FLOWER. SOUTH 589. TAKE MONETA AVE. CAR TO 43RD ST.

TO LET—LARGE OUTSIDE MODERN apartment, two rooms, private bath, disappearing bed, buffet, nice kitchen linoleum on floor. Everything new and clean. Nice location. Only $12. Take Euclid or East First car on Broadway off at Boyle, then 1452 PLEASANT AVE. Open evenings. Adults only.

TO LET—ELEGANT, NEW, SUNNY, 5-ROOM flat and servant's room. Half block north Westlake Park and four car lines. Bookcases, buffets, wall beds, mirrors, art and plate glass, all floors hardwood, imported heating; unfurnished or finely and completely furnished. Adults. PHONE 51566.

TO LET—418 PARK VIEW AVE.; ½ BLOCK north of Westlake Park; convenient to 4 lines of cars; 2 beautiful, brand new, unfurnished flats, hardwood floors throughout, disappearing beds, beautiful buffets and mantels, artistic decorations; choice in every appointment and in an exclusive neighborhood. Open for inspection. HOME PHONE 51287 or A4154.

TO LET—BEAUTIFUL MODERN SUNNY 4-room flat, $16.50. Call 706½ CALIFORNIA, near Grand ave.

TO LET—418 PARK VIEW AVE., ½ BLOCK north of Westlake Park, convenient to 4 lines of cars; 2 beautiful, brand-new unfurnished flats; hardwood floors throughout; disappearing beds, beautiful buffets and mantels, artistic decorations; choice in every appointment and in an exclusive neighborhood. Open for inspection. HOME PHONE 51287 or A4154.

TO LET—5-ROOM MODERN FLAT, CLOSE in, on pretty street and good neighborhood; south exposure. 1613 SANTEE ST. Phone F3608.

TO LET—MODERN 6-ROOM SUNNY FLAT; very close in; fine neighborhood; good front and back yard; very reasonable rent to permanent tenant. 1402 BOND ST. Phone 23130.

TO LET — UNFURNISHED MODERN 4-room upper cottage flat, very sunny, beautiful view of mountains, good neighborhood, near 2 car lines, gas and electricity; adults only. 1123 DEWEY AVE. Take Pico Heights car.

TO LET — UNFURNISHED 4-ROOM AND bath flat. Modern and sunny. 1315½ West 12th st. $17 per month. Owner 1839 WEST 12TH ST.

TO LET — HAVE YOU ROOMS, APARTments vacant? Try a "want" ad in The Times. Use your phone. MAIN 8200. HOME 10391. Operators always on duty.

TO LET—MODERN 6-ROOM SUNNY FLAT, very close in, fine neighborhood, good front and back yard. Very reasonable rent to permanent tenant. 1402 BOND ST. Phone 23130.

TO LET—GOOD 4-ROOM FLATS, CLOSE IN; rent reasonable. HUBBELL INVESTMENT CO., 502 Bullard Bldg. Phone A2734.

TO LET — NEW 3-ROOM FLAT, BATH, screen porch, water paid, at 923 STANFORD AVE.

TO LET — NEW 5-ROOM FLAT, ATTRACtive and modern, gas range, choice neighborhood. 139½ EAST ADAMS ST.

TO LET—THREE ROOM FLAT, WALL BED, private bath, sunny, range. 1406 WEST 10TH.

TO LET—5-ROOM FLAT WITH BATH, GAS, electricity, $10. 4700 CENTRAL AVE.

## TO LET— Furnished Flats.

TO LET—EAST FRONT UPPER COTTAGE flat of eight rooms and sleeping porch between Wilshire blvd. and Sixth, and Sunset and Westlake Parks; four bedrooms and servant's room; living-room, 16x30; others proportionately large; 8 closets; elegantly furnished, principally in mahogany; fine pictures, library, bric-a-brac, mirrors, oriental and Axminster rugs and carpets; piano, etc. Owner's home, never rented; adults. Phone five-one-five-six-six.

TO LET—RENT THIS NEW 4-ROOM FURnished house; oak floors and modern; only $25. STACY, 504 Fay Bldg. F2115, Main 263.

TO LET—NEW, FURNISHED 5-ROOM MISsion flat, 2 blocks from Westlake Park; $35; worth $50. LEWIS, 1815 W. Fifth.

TO LET—FURNISHED BUNGALOW FLAT; all the latest built-in effects; rent $35 per month. RUDELL, 427 Story Bldg. Main 2724, A1783.

TO LET—FURNISHED, NEW 4-ROOM UPper flat, 54th and South Park sts. ROBERTSON AGENCY, 123 S. Broadway. Phone Main 2174.

TO LET — HAVE YOU ROOMS, APARTments vacant? Try a "want" ad in The Times. Use your phone. MAIN 8200. HOME 10391. Operators always on duty.

TO LET — ATTRACTIVE UPPER 4-ROOM flat, completely furnished, piano, hardwood floors, wall bed, etc. Near Westlake Park. Adults. 751 CORONADO. Temple 1903.

TO LET — 6-ROOM FLAT, FURNISHED, clean, convenient, gas, electricity. 1701 S. UNION AVE. Tel. West 3715.

TO LET — 5-ROOM FLAT, NICELY FURnished, $30. 321 STOCKTON ST. 2 blocks from Courthouse.

TO LET—$30; CHARMING 3-ROOM FLAT, 2 wall beds. 163 LUCAS AVE.

## TO LET— Apartments Furnished and Unfurnished.

TO LET — LA PRINCESA APARTMENTS. Just opened; elegantly furnished; all outside rooms; prices reasonable; ½ block from Westlake Park; 3 car lines. Temple 415. Home 51282. 717 LAKE ST.

TO LET—SANTA BARBARA APARTMENTS, 435 S. Hope st. Best $20 to $30 apartments in town. Sunny outside rooms. A7572, Broadway 9748.

TO LET—THE NOLEN, THE MOST COMfortable, cleanest and best apartments for the money; 3 minutes' walk from Third and Broadway. 512 W. FIRST.

TO LET—THE ROSE OF SHARON APARTments, furnished; mission building, just completed; buffet kitchens, wall beds, private baths; all rooms outside and sunny; $20 to $30 a month. 240 S. BONNIE BRAE. Temple 1817.

TO LET — HALE APTS., NEWLY FURnished 2 and 3-room apartments. Steam heat, private baths. 1414 W. 10TH ST. Broadway 2461; 52598.

TO LET—MODERN 4-ROOM APARTMENT, centrally located, beautiful mountain view, $25. Apply MRS. H. G. E. SCHRIEBER, Monrovia.

TO LET — NEWLY FURNISHED 5-ROOM sunny cottage, apartment, every convenience, $30 per month to permanent tenant. 2553 S. HOOVER ST. near W. Adams. Phone 23950.

TO LET — THE ETIWANDA, 824 MALLARD, two blocks west of Figueroa, near Eighth. 2-room sunny apartment for rent.

TO LET—GOLDEN APARTMENTS, FINEST of all, new. 1130 W. SEVENTH ST. Very comfortable. Go and see.

TO LET—GROUND FLOOR APARTMENTS, close in, 4 rooms, 2 front entrances. 224 W. 10TH. Broadway 1306.

## TO LET— Apartments, Furnished and Unfurnished.

TO LET — MODERN HOUSEKEEPING apartments, furnished complete, especially ventilated, homelike, convenient arrangements, large grounds, flowers, birds. WE CAN LOCATE YOU where YOU WILL BE SUITED.

$12—1028 W. 1st st., for couples......DENVER
$16—1117 W. 1st st., 2 double beds....GOLETA
$14—1133 W. 1st st., fine view......MICHIGAN
$14—1137 W. 1st st., splendid rms...LUCERNE
$12—1141 W. 1st, beautiful view....ST. LOUIS
$14—204 N. Fremont, large grounds..GENEVA
$16—212 N. Fremont, 3 rooms......HELVETIA
$14—218 N. Fremont, 2 double beds.RAMONA
$16—222 N. Fremont, 2 double beds.GAVIOTA
$12—911 Diamond, very neat......PORTLAND
$22—1126 Mignonette st..........OAKLAND
$14—212 W. 4th, private baths.......SEATTLE
$14—322 S. Figueroa, very close in.......TAFT
$18—334 S. Figueroa..............ROOSEVELT
$12—150 N. Beaudry, veranda.........CHICAGO
$11—1020 Colton st., large rooms—FLORENCE
$11—1002 E. Ninth, very fine.........BOSTON
$11—1015 E. 9th, very desirable...NEW YORK
$11—836 Crocker st., for couple....PITTSBURG
$14—712 Ceres ave.................ALHAMBRA
$20—244 Francisco, just opened....MARENGO
$40—1132 W. Seventh st.................PARK

Owned and operated by T. WIESENDANGER, Room 211, 207 S. Broadway. A2043. Main 2043. Branch, 1017 W. First st.

TO LET — GOLDEN APARTMENTS, 1130 West 7th st. Finest of all apartment hotels. Immense lobbies, elevator, large public parlor, also reception room and two porches on each floor. Sleeping porches, large music room, roof garden, magnificent private park, private garage, extra large rooms, magnificently furnished, steam heat, special new system of ventilation. Choicest high-class location. JUST OPEN.

TO LET—ST. PAUL APARTMENTS, 811 S. Union ave. New house, new furniture, new management, steam heat, private baths, private telephones, wide verandas, tennis court, hotel service elegant, comfortable home for refined people; centrally located; convenient to three car lines. Take W. 7th, 8th or 9th st. car. Phones—Temple 7, Home 53930.

THE SHIRLEY, Second and Olive. A1106. or Broadway 5730. Apartments and single rooms, all modern conveniences. Newly and completely furnished. Nothing nicer in the city. Private baths, private phones, steam heat, hot and cold water. Reasonable rates with inducements for permanent tenants.

TO LET—ROOSEVELT APARTMENTS— $14 to $25 monthly, housekeeping. Hot and cold water. Wilton rugs, finest beds. Quiet, restful, homelike. Grand location. 334 S. FIGUEROA ST. A2402.

TO LET— THE STRATFORD, Strictly high-class apartment hotel, W. Sixth and Burlington, six minutes' ride from center of city, two blocks from Westlake Park; large veranda, lawn and flowers; 2, 3, 4-room apartments, completely furnished.

TO LET—LARGE OUTSIDE MODERN apartment, two rooms, private bath, disappearing bed, buffet, nice kitchen linoleum on floor. Everything new and clean. Nice location. Only $12. Take Euclid or East First car on Broadway, off at Boyle, then 1452 PLEASANT AVE. Open evenings. Adults only.

TO LET— KAISER APARTMENTS. Two and three-room suites with bath. Large open veranda. Private phones in each apartment. 1126 S. GRAND AVE.

TO LET—PORTLAND APARTMENTS, $12, $14 monthly. Hair mattresses; sunniest, most up-to-date, new. Extensive private grounds, aviary. "LIVE RIGHT." West Second st. car to Figueroa; walk one block north. 911 DIAMOND ST.

TO LET — SUNSET APARTMENTS, 610 North Figueroa. Nicely furnished, 2 and 3 room apartments. Private bath, phone. From $10 to $18 per month. Also single rooms. Very reasonable. Angeleno Heights car to Sunset Blvd.

TO LET — RAMONA APARTMENTS. $15 to $18 monthly, 3 rooms, elegantly furnished, housekeeping. Large rooms, especially ventilated. Clean, sanitary, modern, extensive grounds and flowers. 218 NORTH FREMONT AVENUE.

THE HANNON APARTMENTS— 1419 Malvern Avenue. New brick building with every modern feature, elegantly furnished. Cater to those wishing quiet and comfort. Pico car to Alvarado Terrace, one block south. Phones 24723, West 8623.

FOR RENT — APARTMENTS, FURNISHED or unfurnished. Strictly modern, large rooms, brick building, healthy location. See these before you locate. "HOME APARTMENTS" 2705 West Pico street.

TO LET—SEATTLE APARTMENTS. $14 to $18 monthly; housekeeping. Private baths. Hot and cold water. Spotlessly clean, unique, cozy. 212 W. 4TH ST., near Figueroa st.

TO LET — HOPE APARTMENTS, 3-ROOM suites, with bath, every room an outside room, good furniture, good service and scrupulously clean; only desirables solicited; rates reasonable. Take Grand ave. car. 2923 S. HOPE. Phones 22413, South 5910.

TO LET— The Edwards, 1427 Griffith avenue, newly furnished, elegant three-room housekeeping apartments with private bath. Only $29 per month; worth $50. Two vacancies. Come immediately. HOME PHONE 23192.

TO LET — HIGHEST CLASS APARTMENTS in GOLDEN APARTMENTS, 1130 W. Seventh st. New, magnificently furnished, large lobbies, billiard-room, music-room, large private park, 3 large parlors, roof garden, balconies. Moderate rent. Call and see.

TO LET—THE BURNADETTE, NEW, MODern 3-room sunny apartments, steam heat, private bath, telephones, sun parlor and kitchen complete. Take W. 11th st. car to 1031 GRAND VIEW ST., near Westlake. Home 54829.

TO LET—TAFT APARTMENTS. $12 to $25 monthly, elegantly furnished housekeeping suites, just newly furnished with the best. Everything new. No car fare. 322 S. FIGUEROA ST.

TO LET—CALDWELL APARTMENTS, 825 Crocker St. New 3-story fireproof brick building, 2, 3 and 4-room apartments, completely furnished; $3 and up per week. Electricity, bath, laundry and phone free. F7126.

TO LET — EDGERLY APARTMENTS, 1029 South Hope st. All the features of a well ordered and strictly first-class apartment house, quiet and accessible location. You will feel at home here. MAIN 1183, F3614.

TO LET—FURNISHED APARTMENTS, ALL front, brand new, 2 rooms and bath. French doors to balcony; sunshine, laundry trays, garage; extra nice. 1845 WINFIELD ST., 11th st. car to Westlake ave.

TO LET—GOLDEN APARTMENTS, 1130 W. Seventh st., highest-class, richly furnished, very large, comfortable rooms; steam heat, elevator, great lobbies, billiard-room. Come and judge for yourself.

TO LET—LANFIELD APARTMENTS, 442 North Fremont. Just opened. Two-room sunny, all outside furnished suites. Lights, laundry, hot water; walking distance. $18 to $21.

TO LET — NICE 2 AND 3-ROOM FURnished apartments, private baths, electric lights, close in. Enquire DALLAS APARTMENTS, corner 2nd and Fremont avenue.

TO LET—HOUSEKEEPING SUITES, NEWly furnished, pleasant and homelike; walking distance. Reasonable. 530 TEMPLE ST.

TO LET — NORTHWEST APARTMENTS, apartment, Beaudry, corner Temple, 2 and 3-room suites, $15 to $25 month. Hot water all times.

TO LET—OLIVER APARTMENTS, WESTLAKE DISTRICT. Suite of three rooms, large and airy; strictly first-class. 730 BEACON ST.

TO LET—FINEST APARTMENTS OF ALL, GOLDEN APARTMENTS, 1130 W. Seventh st., new, highest class, in fashionable neighborhood. Go and judge for yourself.

TO LET — GOLDEN APARTMENTS, NEW, finest of all, with large park and garage, lobbies, music-rooms, roof garden. Go and see. 1130 W. SEVENTH ST.

TO LET — HAVE YOU ROOMS, APARTments vacant? Try a "want" ad in The Times. Use your phone. MAIN 8200. HOME 10391. Operators always on duty.

TO LET—RICHARDS APARTMENTS, EVerything new; just opened. 1027 Valencia st. Nicest of everything for the nicest people. Steam heat, private bath and hot water. Phone 54000.

TO LET — 2-ROOM SUNNY FURNISHED apartment, ground floor. 1953 LOVELACE AVENUE.

TO LET — 1424 WEST 18TH ST., SMALL apartment, everything new. Phone WEST 3479.

## TO LET— Rooms and Board.

TO LET—FURNISHED ROOM, SUITABLE for two persons; breakfast and evening dinner; private family, near to Washington car line. Phone 24929. 809 W. 18TH ST.

TO LET—NICELY FURNISHED ROOMS, high location, fine lawn and trees, and also table board. 416 N. BROADWAY.

TO LET—LARGE SUNNY FRONT ROOM with heat, good table, close in. 338 SOUTH GRAND AVE.

TO LET — NICELY FURNISHED ROOMS with board, rates reasonable. 850 BONNIE BRAE.

TO LET — IN PRIVATE HOME IN WESTlake, large, sunny east front room; Christian Scientist preferred. PHONE WEST 3871.

TO LET — CHEERFUL ROOMS, HOME cooking, fine location, private family. Phone 51117. 834 LAKE ST.

TO LET — ROOM AND BOARD, SEPARATE board served at 1104 Maple Ave. MISS HANSUNO WINTER. Phone Main 7651.

TO LET — BEAUTIFULLY FURNISHED front room, suitable for two, close in, excellent table. 1250 S. HOPE. Home 24790.

TO LET—NEWLY FURNISHED ROOM AND board, home cooking, reasonable rates. 1110 GEORGIA ST.

## TO LET— Rooms and Board.

TO LET—THORNYCROFT FARM. REST RESORT, 20 minutes from Los Angeles, 700 feet elevation, fine canvas bungalows, in orange groves; raise all our own turkeys, chickens, squabs, rabbits, vegetables, fruit; eJrsey milk and cream; tub and shower baths; get off Damasco Station, Glendale; No tuberculosis. Phones Sunset GLENDALE 701; HOME 822. City office 324 W. 6th st. Main 6707, F3738.

TO LET — ELEGANTLY FURNISHED house, combining hotel conveniences with home cooking; large verandas, private baths, beautiful grounds, sleeping porches, garage; gentlemen; references exchanged; exclusive neighborhood. 1941 FIGUEROA.

TO LET — WANTED SIX OR EIGHT YOUNG men to take rooms and board in private Westlake home, sunny rooms and porches, furnace heat, two baths, modern conveniences, privileges of a refined home. 677 CORONDELET. Phone 53745.

TO LET—IN THE ANNEX TO MY EXCLUsive boarding-house in the Westlake district, 3 rooms for gentlemen; all conveniences and heated; specially low prices to two in a room; no better table in the city. MRS. N. B. WING, 802 S. Union. Phone 54392.

TO LET—IN BIG RED BRICK RESIDENCE, east and south rooms; furnace heat; beautifully furnished; clean and new; high location; close in; quiet; excellent table and service; veranda, garage, nice grounds; rates for two in room. 1029 W. FIFTH ST. Main 4809.

TO LET—IN A MODERN HOME OF A SElect family, a handsomely furnished room with private bath and use of elegantly furnished parlors and the best of board. Phone SOUTH 4776.

TO LET—NICE SUNNY ROOM, WITH BATH, 2 large closets, table the best, plenty of hot water, all the comforts of a home; Westmoreland district. PHONE 53076.

TO LET — HAVE YOU ROOMS, APARTments vacant? Try a "want" ad in The Times. Use your phone. MAIN 8200. HOME 10391. Operators always on duty.

TO LET—UNUSUALLY PLEASANT FRONT room, good home cooking, modern conveniences, two baths, piano, telephone, pleasant close-in location. Call 745 W. 17TH ST.

TO LET—WELL-FURNISHED SUNNY ROOM, south and east windows, good location, close to car, Grand ave. and Main st.; good table; evening dinner; very reasonable. 150 W. 31ST ST.

## TO LET— Rooms and Board for Children.

TO LET — WANTED, LITTLE GIRL TO board, between 2 and 12 years, only one desiring good home, careful Christian training and loving care need apply. 2128 BONSALLO AVE.

TO LET—WANTED, SMALL CHILDREN TO board. 124 WEST 40TH PLACE. Phone South 2884.

TO LET — CHILDREN BOARDED, MOTHer's care. 1036 SO. FLOWER. Phone Bdwy. 1738.

WANTED — ONE OR TWO CHILDREN TO board, good comfortable home, best of care, near school. 1520 WEST 57TH ST.

## TO LET— Houses.

TO LET—A NICELY LOCATED MODERN seven-room cottage on Arlington st., just south of Pico.
Pico is paved so that it is always clean; no matter how much rain we have.
Price $30, including water.
PHONE 71046 evening, or A6897 and Main 592 during the day. Key at room 4, H. W. Hellman Bldg., 4th and Spring.

TO LET—6-ROOM BUNGALOW, IN BEAUTIful neighborhood, $40 per month; another, 6-room bungalow, just finished, $30 per month, near car. Take Dalton ave. car, get off at Budlong. See BROOKWELL, 4000 Budlong, on corner.

TO LET— 620 Coronado st., fine modern 10-room house, lot 75x130, beautifully improved, between two parks and six car lines. Inquire 205 O. T. JOHNSON BLDG. Phones 10723 or Broadway 5063.

TO LET — 3 NICE RESIDENCES; TWO IN Santa Monica, 5 rooms, $10; 7 rooms, $15; 8-room residence and barn in Tropico, $30. Will take part of rent in painting, tinting, seeding lawn, etc. Call MR. WORKMAN, Princess Theater, afternoon. A6968, Main 4044.

TO LET—10-ROOM MODERN HOUSE, CORner lot, overlooking Country Club, magnificent view of mountains, highly restricted neighborhood, rent, lease, $70. Apply HOME PHONE 29726.

TO LET—6-ROOM BUNGALOW, ALMOST new, cabinet kitchen, stationary tubs, large rear porch, other modern improvements, on pleasant residence street. Inquire 715 E. 31ST ST.

TO LET—10-ROOM MODERN HOUSE, HARDwood floors, furnace, etc.; 734 Coronado st., near Westlake Park, lease, open. D. BRYSON (owner) at Hotel Chickasaw.

TO LET—UNFURNISHED HOUSE, 6 ROOMS, bath, gas, electricity, large screen porch; large yard; 5102 COMPTON AVE. One block from Hooper ave. car and Long Beach line.

TO LET — MODERN 4-ROOM COTTAGE, bathroom, closets and pantry and one-half acre of ground, suitable for chickens. Inquire 570 EAST 48TH PLACE.

TO LET — BEAUTIFUL MODERN BUNGAlow, 5 rooms, sleeping porch, bath, gas, electricity, $27 month. Take Eagle Rock car on Broadway going north. 3525 LOOSEMORE ST.

TO LET — FIVE-ROOM COTTAGE ON ALmost ½ acre ground with all kinds of fruit trees. One block from car. 566 N. AVE. 26. Rent $30. A5341, Main 4257.

TO LET—221 WEST JEFFERSON, UNFURnished 8-room house with gas, electricity, bath, two toilets, hot water heater, $25, including water, key next door 215.

TO LET—HOUSE, 5 ROOMS AND BATH, $15 per month. 173 S. BONNIE BRAE ST. HAY & HARDWICK, 733 Bryson Bldg. A5507, Main 6409.

TO LET—4-ROOM COTTAGE AT 23RD AND Vermont ave. Nice and clean. Only $17 per month. J. E. PUGH, 1720 W. 24th st. Home 72658.

TO LET—UNFURNISHED 5-ROOM LOWER cottage flat, fine condition. All conveniences, yard, rent reasonable. 220 N. UNION AVE. Phone 53349. Temple 709.

TO LET — SOUTHWEST, BEAUTIFUL 2-story 8-room house. Modern, garage. Adults. Reasonable. 1327 S. BURLINGTON.

TO LET—UNFURNISHED MODERN 6-ROOM cottage, close in, on car line, at 981 W. SIXTH ST. Allow children.

TO LET — UNFURNISHED HOUSE, NINE rooms modern, large lot, stable, close-in. 1732 SANTEE ST. $35. Phone 73423.

TO LET — A MODERN HOUSE, A BEAUTIful home with all improvements. 625 W. 41ST DRIVE. Tel. Boyle 1244.

TO LET—FURNISHED AND UNFURNISHED LARGE LIST. COME AND SEE US. CENTRAL RENTAL AGENCY. 414 S. HILL.

TO LET — NEW, MODERN, 6-ROOM COTtage, all improvements, at 713 WEST 41ST DRIVE. Watson. Phone A2790.

TO LET—ONE 5-ROOM MODERN BUNGAlow, modern, 1 block from yellow car, 20 minutes from 7th and Broadway; rent $16, water paid.
One 6-room modern bungalow, on good yellow car, 20 minutes from 7th and Broadway; rent $20, water paid.
One 8-room modern house, ½ block from good yellow car, southwest near Manual Art High School; rent $30, water paid. See O. P. THOMAS, 709 Grant Bldg. Phone 10277; Main 1583.

TO LET—5-ROOM UNFURNISHED COTtage, bath, gas, electricity, hot water, lawn, trees, flowers, etc., $18, walking distance. Inquire 705 NORTH GRAND AVE. A5681.

TO LET—5-ROOM HOUSE, MODERN, $16 per month. Inquire 3822 SOUTH PARK AVE. Phone South 4547.

TO LET—CLOSE IN AT BOYLE HEIGHTS, modern 6-room house; large lot, fruit trees, etc. 1616 PENNSYLVANIA AVE., near Boyle, $20; house open.

TO LET — STRICTLY MODERN 8-ROOM house; Vermont ave., near 16th, $35. CARROLL & PREECE, 722 Story Bldg.

TO LET — MODERN, SUNNY COTTAGE, 5 rooms and reception hall. S. HOOVER, near Pico. Inquire 2126½ W. PICO ST.

TO LET — HAVE 6 ROOMS S.W. $15.00. Flat 4 rooms. Furnished. $15.00. C. M. BUCK. Main 4070. A1849.

TO LET—$7, WITH WATER, 2-ROOM COTtage. Inquire 1571 E. ADAMS ST.

TO LET — 5-ROOM COTTAGE, $13, WITH water. 1537 WEST 20TH ST.

## TO LET— Furnished Houses.

TO LET—FURNISHED, STRICTLY MODERN bungalow home, fine neighborhood, 6 sunny room, piano. 1195 W. 37TH ST. Phone West 3681.

TO LET—919 N. STATE ST., 7-ROOM MODern house, furnished, big yard, fruit trees, 4 short blocks from Brooklyn ave. car, half block from Pasadena Short Line, $30, water paid.

TO LET — ON LONG LEASE, IF DESIRED, new 7-room bungalow, handsomely furnished, spacious veranda, furnace, all modern conveniences. BOX 344, MONROVIA, CAL.

TO LET—$40 MONTHLY, 3 ROOMS, FURnished, bath, gas, electricity. 163 NORTH CLARENCE, East First car.

TO LET—8-ROOM MODERN UP-TO-DATE house, with furnace and piano. 1819 HOBART BLVD.

TO LET—SOUTH PASADENA, FURNISHED, near Short Line, modern 5-room bungalow. HARTER, 722 Story Bldg. F4828.

TO LET—BEAUTIFUL 7-ROOM BUNGALOW, in Vermont Avenue Square, adults only, for 6 months or year, $85. WEST 1554.

TO LET — NEWLY FURNISHED CLEAN house, with every convenience, adults only, $28. 1306 HOOVER ST.

TO LET—FURNISHED 7-ROOM BUNGALOW, 111 AVE. 38. Take Garvanza car.

TO LET—$..—FURNISHED, CORNER COTtage, 858 52ND ST. San Pedro car.

## TO LET— Furnished Houses.

TO LET—FURNISHED HOUSE. A very desirable 8-room house on West Adams Heights; modern in every detail; beautifully furnished and a bargain at $65. MINES & FARISH, 353 S. Hill.

TO LET — $40 MONTHLY, 8-ROOM FURnished residence on beautiful street, 4 bedrooms, parlor, library, buffets, etc. Polished, hardwood floors, absolutely clean and sanitary. Very sunny. See owners, ROOM 311 Merchants Trust Bldg. 207 S. Broadway. A2043; Main 2043. A rare bargain.

TO LET — ELEGANTLY FURNISHED home of 5 rooms and reception hall; Oriental and other fine rugs; solid mahogany, English china, fine linen and silver; every complete. Call 1739 WEST 24TH ST., one-half block west of Normandie.

TO LET — FURNISHED, AN IDEAL RESIdence, 6 large rooms, completely furnished. All modern conveniences, nice lawn, trees and flowers. Three bedrooms. Inquire 3317 NORTH GRIFFIN AVE. Take Griffin Ave. car. Phone East 2956. Rent $35.

TO LET — NICE 8-ROOM HOUSE, MODERN and nicely furnished with garage. Also nice 5-room cottage furnished. CHAS. L. TALBOT, A4505. 408 Mason Bldg. Main 4500.

TO LET—$16; 4-ROOM BUNGALOW; GAS, electricity, porcelain bath; well furnished, absolutely clean; grass and flowers. Take S. Pasadena car to Mission and Daly sts. Inquire GROCERY.

TO LET—FURNISHED, ATTRACTIVE 7-room bungalow in Westmoreland Tract; artistically furnished; hardwood floors, furnace, garage. 966 VERMONT AVE., between 10 a.m. and 5 p.m.

TO LET — WE ARE TURNING AWAY CUStomers for want of houses to rent both furnished and unfurnished. List with us. Rental Department, H. L. MILLER & CO., 324 W. Sixth. F3738. Main 6707.

TO LET—SAVE YOURSELF TIME, WORRY and shoe leather by calling on F. A. KING, 611-12 Cit. Nat. Bank Bldg. (with Mash & McMillan,) and getting his complete list of furnished or unfurnished houses and bungalows.

TO LET — FURNISHED HOUSE 7 ROOMS and reception hall, very handsome furnishings, solid mahogany, elegant rugs and fixtures, fine beds, linens and silver. Call 1739 WEST 24TH, ½ block west of Normandie.

TO LET — BEAUTIFUL HOME, MODERN, new, 12-room residence, completely furnished; best Wilshire district, two baths, four fireplaces; furnace, garage, sleeping porch, piano. PHONE 56214.

TO LET—1046 KINGSLEY, 4-ROOM CALIfornia cottage, partly furnished, electricity, bath, gas, near school, healthy place for children, water paid; can keep chickens; rent $15 in advance. 1039 ARDMORE AVE., morning.

TO LET — FURNISHED, IN WESTLAKE district, new modern 8-room house, 4 bedrooms, furnace, everything first-class; adults only; references. 2733 WEST 8TH ST.

TO LET — LEASE FOR ONE YEAR, 4-room furnished corner cottage, bath, barn, electricity, gas, $20 month. Inquire 9 to 4. 200 WEST 37TH PLACE.

TO LET — 7-ROOM FURNISHED HOUSE one room reserved; adults only. PHONE 24222.

## TO LET— Stores, Offices, Lodging Houses.

O LET—STORES.
STORES.
STORES.
STORES.
LOFTS. LOFTS. LOFTS.
Will be finished soon, just north Chamber of Commerce Bldg.
M. E. HILLIS, agent, 531 S. Spring st.

TO LET— 2000 square feet of space rear of store at 617 South Broadway. Only responsible parties need apply.
P. F. DEISS.

TO LET— PARTIES SEEKING FIRST-CLASS MERCANTILE OR APARTMENT HOUSE LOCATIONS OR THOSE HAVING SAME FOR LEASE COMMUNICATE AT ONCE WITH W. M. GARLAND & CO., 324 PACIFIC ELECTRIC BLDG. EITHER PHONE.

TO LET—LOFT. SECOND FLOOR, 111, 113, 115 Winston st.
All or part of same; about 3250 square feet, between 4th and 5th, just off Main, alley on side; fine light; carries heavy weight, freight elevator to alley; reasonable rent. Apply office WEST COAST MILL, 115 Winston st.

TO LET— IN SELECTING A LOCATION For your business it may prove valuable to you to know that we locate more clients every month than any other firm in Los Angeles. WM. C. KEIM, Mgr. Business Rental Dept., WRIGHT & CALLENDER COMPANY, Fourth and Hill sts. Home 10745. Main 8040.

TO LET— OFFICES. Citizens National Bank Bldg. 106 West Third st., Modern, fireproof building. A1 service; rental reasonable. Apply C. WESLEY ROBERTS CO., 205 Citizens Natl. Bank Bldg.

TO LET—LEASE, UNFURNISHED APARTment-houses.
35 rooms, rent $140; 5-year lease.
60 rooms, rent $180; 3-year lease.
72 rooms, rent $7 per room; 5-year lease.
75 rooms, rent $4.50 per room; 5-year lease.
MANHATTAN INVESTMENT CO., 722 Bryson Bldg.

TO LET — DESK ROOM, FURNISHED OR unfurnished, ground floor, $15; no real estate. ALBERT H. BEACH CO., 250 S. Broadway. F3963, M. 3172.

TO LET — TWENTY THOUSAND FEET OF floor space in three-story brick bldg., in four rooms, suitable for warehouse, factory or jobbing house; freight elevator; location corner Fourth and San Pedro. Apply MURRAY SHOWCASE FIXTURE CO.

TO LET—25 ROOMS, CONSISTING OF 1, 2 and 3-room apartments, located opposite market, on corner, 902½ S. San Pedro st. Inquire of OWNER, on premises, between 10 a.m. and 2 p.m., or Tel. South 1970.

TO LET—1 OR 2 BEAUTIFUL ROOMS ADjoining this bank, 5700 Pasadena ave.; well lighted for studio, offices, high-grade barber and manicuring; cheap to good tenant. Inquire HIGHLAND PARK BANK.

TO LET — STORE IN GROWINGG SUBURB of Los Angeles; excellent opening for drug store or dry goods and notions; 3 months' rent free. Home 10062. 405 MASON OPERA-HOUSE BLDG.

TO LET— FINE STORE. Mercantile Place, between 5th and 6th sts., near Broadway. Apply C. WESLEY ROBERTS CO., 205 Citizens Natl. Bank Bldg.

TO LET — FINE STORE ROOM SUITABLE for any clean retail business. Will make good lease. Call and see the place, BELL DRUG STORE, Easton Bldg., Arlington and Sixteenth streets.

TO LET — FINE LOCATION FOR DRUG STORE. Brick building. No drug store near. Living rooms for family rear of store. Rent cheap. W. W. PHELPS. 240 Douglas Bldg.

TO LET—TWO FINE OFFICES, FURNISHED or unfurnished. In Equitable Savings Bank Bldg. First and Spring. Also desk room. Low rent. MAYO, 704 Equitable Bank Bldg.

TO LET — $2 AND UP, NICELY FURnished rooms, single or en suite; running water, electricity, baths; best location. FLAT IRON HOTEL, 804½ S. Spring.

TO LET—$25; OFFICE, MERCHANTS TRUST Bldg., large outside room, rug, both phone extensions, use waiting room and girl to take calls. Address O. box 89, TIMES OFFICE.

TO LET—FINE LOCATION FOR GROCERY store, established six years, no competition, barn, shed, big corner lot, rent $20; long lease. Apply 4620 S. VERMONT AVE.

TO LET—$10 MONTH, PART OF COMpletely furnished office, roll-top desk, both phones. Ask 201 FROST BLDG., Second and Broadway.

TO LET—BRICK STOREROOM AT W. NINTH and Coronado sts.; fine for drug store, grocer or market; rent $10 and up. FLYNN, 105 S. Broadway. 18122.

TO LET — STOREROOM, SUITABLE FOR cigars, soda fountain and novelties; fine location; good lease. Call GLOBE THEATER, 202 E. Fifth.

TO LET— Office room, second floor, Frost Bldg., Broadway frontage. Call 202 FROST BLDG., Second and Broadway.

TO LET—DESK ROOM OR PART OF LARGE light outside office. Both telephones, etc. Apply 312 STORY BLDG.

TO LET—STORES, ETC. Desirable space for suitable lines of business at 752 S. HILL ST.

TO LET — TWO STORES SUITABLE FOR manufacturer's agent. $25 per month. 217 WINSTON ST.

TO LET — OFFICE ROOMS, SINGLE OR suites; the finest in city for dentist, doctors or real estate. Call 423½ S. SPRING.

TO LET OR LEASE — NICE STORE 742 W. Pico. 18x60, cement floor, fine point for business. HOME PHONE 59533.

## TO LET— Stores, Offices and Lodging Houses.

TO LET— STORE ROOMS. Have fine locations for the following businesses:
LADIES' TAILOR.
LADIES' HAIR GOODS AND MANICURING PARLORS.
BARBER SHOP WITH CIGAR AND SHINING STAND.
We consider these locations to be the best at a very reasonable rental.
ROY C. SEELEY COMPANY, Main 3.1. Room 623. F3151. Bumiller Building, 430 S. Broadway.

TO LET — FURNISHED DESK ROOM ON ground floor. 218 Mercantile Place. BROWN.

TO LET—STORE, 602 E. WASHINGTON. Inquire LOUVRE APTS., 605 E. Washington.

TO LET — HALF OF BUILDING 40x40, LOcated at 1763 EAST 24TH. $15 per month.

TO LET — STORE, GOOD LOCATION FOR butcher shop. Apply 1522 WEST 10TH ST.

## STORAGE— All Sorts

TO LET—PRIVATE LOCKED IRON ROOMS, $1.50 and $2 per month for storage of household goods; vans, 75c hour and up. We save you money on shipment of household goods to and from the East. Phone us Main 1117, F3171. COLYEAR'S VAN & STORAGE CO., office, 509-11 S. Main st.

TO LET—THE L. A. VAN, TRUCK & STORage Co.'s private rooms for storing, and the largest vans for moving household goods, pianos, etc. Warehouse 814 LINDEN ST., near 8th st., and Central ave. Phone F6673. Main 173. R. W. DUNSTON, Prop.

TO LET — COLGAN'S FIREPROOF STORAGE WAREHOUSE. We pack, ship, haul and store furniture. Office, COLGAN'S FURNITURE STORE, 635 S. Main. F2467, Main 2469.

## TO LET— Poultry Ranches.

TO LET — NEW 6-ROOM HOUSE, MODern, bath; suitable for chicken ranch; ½ acre of ground; 8 miles to city on car line; $14 month; will give lease. Call 107 SOUTH BROADWAY.

TO LET—RENT $10 MONTH; 1300 LAYERS, incubators, brooders, horse, etc.; clearing $1 per hen. Stock and fixtures for sale. 10 miles out. 10TH AND CYPRESS, Burbank.

## TO LET— Farming Lands.

TO LET — 40 ACRES AT CHINO, GOOD buildings, plenty of water, orchard, pumping plant, all seeded to alfalfa; will rent on shares. 726 S. SPRING.

## TO LET— Beach Property.

TO LET—NICELY FURNISHED SIX-ROOM flat, three bedrooms, sleeping porch, sunny new attractive, rent $35. 121 GRAND AVE., Ocean Park.

## FOR SALE— Houses.

FOR SALE—WORTH $7500, CAN BE HAD FOR $6000 ON EASY TERMS. A beautiful 7-room corner bungalow, amidst beautiful pepper trees and elegant surroundings. Such a home can only be seen in a few particular spots in Southern California. We do not think its equal can be had in Los Angeles. It has 3 bedrooms and its front rooms are handsomely decorated in green velvet. Don't miss seeing this. The price is only $6000 and it must be sold.
Take Dalton ave. car, get off at Budlong, see BROOKWELL, 4000 Budlong. Phones 26361; West 5783.

FOR SALE— MUST BE SOLD. BEAUTIFUL HOME IN WILSHIRE DISTRICT. VERY EASY TERMS.
Modern, 2-story, 8-room residence, located on one of the best streets in the close-in Wilshire section, on east front lot, 50x160. House is very attractive in elevation, has large cement porch across entire front, stone buttresses and abutments. Interior arrangement is especially good. Downstairs is large living-room, with Grueby tile mantel, built-in bookcases and seats; dining-room good size, with large buffet; both rooms tastefully decorated in tapestry paper. Buffet kitchen, breakfast-room, sewing room. Upstairs four large, sunny bedrooms, fine bath and sleeping porch. Oak floors throughout. Finish and workmanship the best. Large cement cellar; house piped for furnace. We can deliver this property for $5800, which is at least $1200 under its real value. Terms $750 cash, balance monthly.
"It Pays To See Us."
EDWARDS & WILDEY COMPANY, Main 9307. 232 Laughlin Bldg. Home 10767.

FOR SALE—THREE NEW HOUSES IN WINDERMERE PARK, NEAR BIMINI BATHS (TAKE HELIOTROPE CARS) AT MUCH LESS THAN MARKET PRICES.
ONE 9-ROOM BUNGALOW, WITH TWO BATHS; EVERY IMPROVEMENT; $4250; $300 CASH, $30 PER MONTH.
ONE 10-ROOM BUNGALOW; 2 BATHS; BEST OF EVERYTHING; $4900; $400 CASH, $45 PER MONTH.
ONE 2-STORY 9-ROOM HOUSE; NONE BETTER; $5700; $500 CASH, $50 PER MO. E. M. McGILLIN, 568 Heliotrope Drive.

FOR SALE — $3350; SOUTH HOLLYWOOD; beautiful 8-room, 2-story bungalow, lot 50x150, brick and cement veranda, reception hall, large living-room and dining-room, buffet kitchen in white enamel, bookcases, seats, hardwood floors, furnace piped to every room, 4 large bedrooms, bath and hall on second floor, 2 toilets, laundry tubs, cement cellar; will sell on very easy terms; an unusual opportunity. PITTSBURG REAL ESTATE CO., 316-18 Laughlin Bldg.

FOR SALE— WESTLAKE DISTRICT. CLOSE IN.
$6000—Near Orange and Bonnie Brae sts.; east front, 2-story, 8-room modern house, with oak floors, furnace, etc. Lot 50x150 to alley. Real bargain for home or investment.
"It Pays To See Us."
EDWARDS & WILDEY CO., Main 9307. 232 Laughlin Bldg. Home 10767.

FOR SALE— $3000. THIS IS A PEACH. $3000.
Modern, new 5-room and reception hall, 43d, between Figueroa and Hoover; hardwood floors, all built-in fixtures, strictly modern in every respect and is certainly a snap at $3000; easy terms.
G. PRESTON MEEK, WESTERN REALTY & INVEST. CO., 315 S. Hill.

FOR SALE—IN VERMONT SQUARE, NEW 6-room bungalow, hardwood floors, built-in desk, buffet and disappearing bed; cement porch with stone work; cement basement and furnace; modern in every respect. Price $4000. SEA BOARD REALTY CO., 215 Copp Bldg., 218 S. Broadway.

FOR SALE—ONE 5, ONE 6-ROOM COTtage, on easy payments; these are modern and fine homes. STEWART, 426-8 Mason Bldg.

FOR SALE—$50 MONTHLY, $5500; BEAUTIful Delaware Drive 7-room bungalow, new, includes breakfast-room and garage. C. J. MOREY, with R. B. DICKINSON, 321 Hill st. F5131.

FOR SALE—$25 MONTHLY, $2800; BEAUTIful new 5-room bungalow, large lot, between Moneta and Figueroa blvd. C. J. MOREY, with R. B. DICKINSON, 321 Hill. F5131.

FOR SALE — CLOSE-IN APARTMENT-house lot, high ground, superb view, walking distance, near W. Sixth st., improved with beginning of apartment-house; can be occupied as comfortable residence until ready to complete; plans for 52-room apartment-house drawn; basement and cement work in; easiest terms. OWNER, 411 S. Boylston st. Phone F2243.

FOR SALE—I HAVE A BIG SNAP IN A 6-room bungalow, modern and has all the built-in effects, hardwood floors and artistically designed gas and electricity; wash trays on screen porch, nice lot, lawn and flowers, 1 block from yellow car on high ground, 20 minutes from 7th and Broadway, actually worth $3200; will take $2300, $300 cash, balance like rent. See O. P. THOMAS, 709 Grant Bldg. Phone 10277; Main 1583. I have other good buys.

FOR SALE—WESTLAKE DISTRICT. $7500.
New house, Swiss chalet, 9 rooms, just finished, up-to-date in every way. Beamed ceilings, hardwood floors throughout, etc. Massive fireplace in living-room. Living-room and den in leatherette. Four large bedrooms upstairs, in white enamel. Bathroom in latest fixtures; balcony, cellar, screen porch, hot water heater, furnace. Large lot, driveway, etc. Three doors from W. Sixth st. car line, east front, sunny, attractive. 507 S. Union ave. Address MRS. RIDLEY, Home 52566.

FOR SALE—FINE SIX-ROOM HOUSE, ONLY $300 down and $500 under market; monthly payments if desired. STACY, 504 Fay Bldg.

FOR SALE—WHO HAS $100 AND $15 MONTHly for six-room plastered house and great big lot? Only $1800. STACY, 504 Fay Bldg.

FOR SALE— Buy direct from owner.
665 Cahuenga Blvd., between 6th and Wilshire Blvd., strictly modern 11-room residence, with all built-in effects, first floor rooms frescoed by hand, beautiful mantels and electric fixtures, large ventilated closets, every room bright and cheerful. French windows, glass door knobs, heavy oak doors, furnace and automatic hot water heater. Lavatories in bedrooms. Lot 60x150. East front. Inquire on the premises.

## FOR SALE— Houses.

FOR SALE—THESE MUST BE SOLD.
No reasonable offer refused.
7-room bungalow. A beauty, $3250, small payment and easy terms.
A large 6-room bungalow, with 3 bedrooms, $3200, $300 cash, $35 per month or offer.
7-room bungalow with 4 bedrooms, suitable for large family, $3500 on very easy terms.
5-room bungalow, prettiest place you ever saw, $2250, $250 cash or offer.
Pretty 6-room bungalow, with 3 bedrooms, just finished, $3000, $300 cash and easy terms.
Another well finished, pretty 6-room bungalow with cement porch, $3650, $300 cash or offer.
These are all just finished and for good and special reasons must be sold. It is an opportunity to get a pretty home amidst beautiful surroundings and near car for small prices.
To see these take Dalton ave. car, get off at Budlong and see
BROOKWELL,
4090 Budlong.
Phones 26361; West 3782.

FOR SALE—
$150 CASH, $25 A MONTH. BRAND NEW VERY PRETTY, 6-ROOM BUNGALOWS, 920 AND 924 W. 55TH ST. EVERY MODERN CONVENIENCES.
F. H. REDPATH, OWNER
SO. 4589. 423 S. FLOWER ST.

"BUILDERS OF BEAUTIFUL HOMES."
FOR SALE—
New close-in 7-room bungalow, 323 S. Coronado; Bimini car to 3rd st. Price $5250; easy terms.
New 6-room modern bungalow; lot 50x150; corner Barrow and Boneta sts., Wilshire section, corner lot, $3500, easy terms.
Lots in Wilshire district, 50x150, close to car line, $850, easy terms.
F. W. ROUNTHWAITE, Builder.
320 Story Bldg. F3364. Main 530.

FOR SALE—BARGAIN HUNTERS, READ THIS.
An 8-room house on Hillcrest Drive, Highland Park, worth $4000 in money. Our price $2500, only $700 cash, balance straight loan.
A 6-room modern bungalow, Dalton ave., in the 2900 block, lease at $18, worth $4000. Our price $2750, only $250 cash.
HENLEY-HALFHILL CO.,
224-225 Cit. Nat. Bank Bldg. A2138. M. 5018.

FOR SALE—
SNAP.
MONTHLY PAYMENTS.
NEW, MODERN 8-ROOM, 2-STORY HOUSE NEAR WESTLAKE.
ALSO
NEW, MODERN 7-ROOM BUNGALOW, NEAR FIGUEROA AND 53RD ST., $3500.
SEE THE OWNER.
W. H. GILBERT, 165 SOUTH BROADWAY.

FOR SALE—FOR SCHOOL OR SANITARIUM. Finest 16-room home on West Adams st., with immense basement for bath house if desired, with small expense. Large grounds with flowers and shrubbery. Worth $50,000; also will sell 7 lots, corner 54th and San Pedro st. No agents. Telephone OWNER, F3472.

FOR SALE—LET YOUR CHRISTMAS PRESENT be a substantial one, a large 7-room strictly modern bungalow in THE ONLY Wilshire district; high, sightly location; all built-in effects; hardwood flooring throughout, furnace, lawn in, back yard set out to fruit trees. 330 HARVARD. 54150.

FOR SALE—4-ROOM CALIFORNIA HOUSE, corner lot, 78x130; small payment and terms. See MARLOW, 229 West 7th st.

FOR SALE—A BARGAIN, 5-ROOM HOUSE, 2-room cottage in the rear, 7 minutes' walk from Broadway; $28 down and $28 a month including interest. 129 NORTH BURLINGTON AVE. Call Sunday.

FOR SALE — WE HAVE 2500 HOUSES listed for sale in the best locations, prices from $600 to $50,000. You can pay $100 down and $15 per month. See H. L. MILLER & CO., 324 W. Sixth.

FOR SALE—MODERN UP-TO-DATE HOUSE, 5 rooms and bath, fruit trees, flowers and barn. Call any time, owner on grounds. 319 WEST 49TH ST.; take Grand ave. car W. 48th st.

FOR SALE—BUILD FOR PURCHASER ON small monthly payments; lots everywhere. WINANS-JUDSON CO., 404 Mason Opera-house. phone 10062.

FOR SALE—SIX-ROOM HOUSE, UNIQUE design, terms. See MR. FURLONGE, with Mutual Home Bldg. Corporation, 4300 North Griffin ave. 31406. (Afternoons.)

FOR SALE—TWO LOTS AT $700, OTHERS to $1250. See MR. FURLONGE, with Mutual Home Bldg. Corporation, 4300 North Griffin ave. 31406, afternoons.

FOR SALE—$100 DOWN, BALANCE LIKE RENT.
6-room modern bungalow, near Vermont Square. See this before buying; lot 50x120 to alley. 402 STIMSON BLDG. A1645; Main 3865.

FOR SALE—I OWN A SIX-ROOM COTTAGE, modern in every respect on W. 52nd st., which I must sell at once. If you will pay me small amount for my equity I will sell at once. HOME PHONE 21463.

FOR SALE—PALACE OF 10 ROOMS, 1-3 below value, near Adams street, Christian Science Church, $7500, 1-3 cash. Owner moving to Frisco. Lawn, flowers, shade and fruit trees. Inlaid hardwood floors, cosy seats, large verandas, etc. No nicer home or location. Room 12, 244½ S. BROADWAY.

FOR SALE—OR EXCHANGE—LOS ANGELES residence, 9-room residence and extra three-room house, most picturesque location in city. For sale, rent; will exchange for clear Chicago property; large grounds, $12,000. CAREW COMPANY, 2210 Duane st.

FOR SALE—
$7500—9-room house, one block from Wilshire on 100-foot east front lot. A particularly charming exterior, set in beautiful surroundings, lawn, flowers, trees. On high ground in the best section of the city's development. House is modern. Has spacious reception hall, living-room, dining-room, den, breakfast room, kitchen, screen porch, 3 large and 1 small bedroom, bath, two toilets. Hardwood floors downstairs; 3 open fireplaces; porch, pergola, garage, shed, etc. It is very exceptional value. Phone for appointment to inspect. MR. TROOD, with E. R. BOYDEN & CO. (Phones 60125, M. 723.) 226-228 Cons. Realty Bldg., 6th and Hill.

FOR SALE — $5850; $1200 CASH; OWNER left city; beautiful 9-room home, on corner, near W. Adams and Normandie; high, terraced lot, 61x135 feet, worth $3000; house cost over $4000; granite front, cement veranda, hardwood floors throughout entire house; furnace, large reception hall and living-room, beam ceilings, stone and tile mantel, plate-glass windows; unusually attractive buffet; dining-room and breakfast-room open to rear veranda through French doors; buffet kitchen; four large bedrooms; bath and hall upstairs; all in white enamel; with maple floors; sleeping porch. PITTSBURG REAL ESTATE CO., 316-18 Laughlin Bldg.

FOR SALE—MODERN SIX-ROOM BUNGALOW, beautifully situated in Wilshire district; real bargain. Terms. 2817 OAKWOOD ST., Western ave. car.

FOR SALE—$500 CASH, BALANCE EASILY arranged, good 6-room house and lot on Kingsley ave. This is an exceptional bargain. BEN WHITE, 304 Bryson Block.

FOR SALE—$25,000, LOT 50x112 WITH FOUR 5-room modern flats on Third st., near Figueroa. This is close in business property; will take lots or house and lot here or at the beach for two-thirds, balance can be easily arranged. BEN WHITE, 304 Bryson Block.

FOR SALE—6-ROOM HOUSE AND LOT, 50x100, sightly location on Boston st., near Figueroa, street work complete, good close in property, will be sold at a bargain. Apply on premises, 931 BOSTON ST.

FOR SALE—$500 CASH, BALANCE EASILY arranged, good 6-room house and lot on Kingsley ave. This is an exceptional bargain. BEN WHITE, 304 Bryson Block.

FOR SALE—$20,000, LOT 80x160 TO ALLEY, on N. Broadway, two-story brick building, will rent at $156, price $20,000; will take a ranch up to $15,000 or a good home at the beach and the remaining $5000 can be paid in five years at 6 per cent. BEN WHITE, 304 Bryson Block.

FOR SALE—THOROUGHLY MODERN FIVE-room bungalow, lot 40x135, at auction Wednesday, Dec. 14, 2 p.m., 1173 E. 49th st.; exceptionally nice surroundings; convenient to cars; see property before auction day. THE R. H. STROUSE CO., auctioneers.

FOR SALE—$100 CASH, $10 MONTH; 4-ROOM cottage, plastered, tinted, bath, gas, sewer connected, large lot to alley. Price $1800. Apply 4700 CENTRAL AVE.

FOR SALE—$2600, $300 CASH AND $20 month; 6-room cottage, close in, walking distance. RIGBY, 1050 Temple.

FOR SALE—BARGAIN HUNTERS, READ THIS.
A 6-room modern bungalow, Dalton ave., in the 2900 block, lease at $18, worth $4000. Our price $2750, only $250 cash.
HENLEY-HALFHILL CO.,
224-225 Cit. Nat. Bank Bldg. A2138; M. 5018.

FOR SALE—MODERN FIVE-ROOM BUNGALOW, southwest, one-half block from car. Must sell. Price $2650, $1100 cash, mortgage of $1300 can run. Owner, 418 S. SPRING ST.

## FOR SALE— Houses.

FOR SALE—I HAVE THE FOLLOWING COTTAGES FOR SALE, ALL OF THEM ON VERY EASY TERMS.
5-ROOM HOUSE, ESTRELLA AVE. ........$2100
5-ROOM HOUSE, DUARTE ST. ........$1900
5-ROOM HOUSE, ARAGAN AVE. ........$2000
5-ROOM HOUSE, 42ND ST. ........$2700
6-ROOM HOUSE, HOOPER AVE. ........$3000
ANY OF THE ABOVE ARE CHEAP AT THE PRICE. I ALSO HAVE A FEW LOTS TO SELL ON MOST REASONABLE TERMS.
W. H. BEMAN,
419 DOUGLAS BLDG.

FOR SALE — 30TH ST., NEAR CENTRAL ave., 7-room house, lot 40x140, price $3800, very easy terms, or will take a lot as first payment here, Pasadena or the beach. BEN WHITE, 304 Bryson Bldg.

FOR SALE—BARGAIN, SMALL BUNGALOW, cash wins, $2000 value. Make an offer. 419 O. T. JOHNSON BLDG.

## CONTRACTORS— And Builders

EASTERN BUILDING CO.
626-27 Citizens Nat'l Bank Bldg., 3rd and Main. Phones F2046—Broadway 2701. See us, we can lower any figure you have on your buildings, city or country, and our material and workmanship are guaranteed the best absolutely; bring in your sketches and plans for free estimates; plans and specifications free to customers. Loans obtained for you to build with.

WE BUILD DIRECT FROM OUR OWN lumber yard at first cost.
2 rooms, $75 to $100; 4 rooms, $200.
5 and 6 rooms, modern, $650 to $1200.
See our plans, $1300 to $2500.
We lower all bids, city or country.
Complete free drafting department.
P. J. LEAVER & CO., Contractors, 218-19 San Fernando Bldg., S.E. corner 4th and Main sts. A1487; Main 2748.

L. E. TUCKER, CONTRACTOR AND builder, 627 Citizens' Nat. Bank Bldg. Phones F2046, Bdwy. 2701. To the owner. If you want an honest deal go to an honest builder, who understands his business and has the leading reference. I do my own work, individually, no Co. Houses, built on installments on clear lots. Plans free, ask for ...

OUR WORLD-FAMOUS BUNGALOW PLANS are used all over the United States. $10 a set, with specifications. We will loan the money to build any one of these if your lot is free.
MATTHEWS & MATTHEWS,
329 Douglas Bldg., corner Second and Spring.

WANTED—CONTRACTS FOR PAPER HANGing, painting, tinting and repairing; best work at right prices. W. A. GOODWIN, 2956 La Salle. West 537.

W. H. HAZEL, BUILDING CONTRACTOR. Residence work a specialty. First-class work and low prices. 4519 BUDLONG AVE. West 1024. Home 26577.

CONCRETE AND BRICK OUTFIT TO LET by the day, yard or job. 3048 WEST 12TH ST. Phone Home 71564.

## FOR SALE— City Lots and Lands.

FOR SALE—
RENT TERMS.
$25 cash and $15 per month, including interest.
Price $850.
Large, high lot, 50x130.
Good soil.
Fine place for chickens.
Small two-room California house
Water and gas.
I'll show you the place if you're interested.
2 blocks from 5c car line.
See me before it's sold.
W. E. JONES,
with
JANSS INVESTMENT COMPANY,
320 Pacific Electric Bldg.
Home 10345. 6th and Main. Bdwy. 2468.

FOR SALE—
A BIG SNAP.
50x135.
IN THE CLOSE-IN WESTLAKE SECTION, FRANCIS AVE., BETWEEN 8TH AND 10TH STS., EAST OF VERMONT. THIS LOT HAS A FINE ELEVATION AND IS A BIG SNAP AT THE PRICE.
$1850.
MR. CORNWELL,
MINES & FARISH,
353 SO. HILL ST.

FOR SALE—
TREMENDOUS BARGAIN
at $1250.
Large lot, 50x180 ft., on Mariposa blvd., in North Wilshire district, within one block of car line and on paved boulevard 100 ft. wide.
This is an extremely low figure for a quick sale. Adjoining lots held at $1600 and $1800. Act promptly if you want it.
PITTSBURG REAL ESTATE CO.,
316-318 Laughlin Bldg., A1631, Main 8855.

FOR SALE—
ELEGANT APARTMENT SITE.
50x140 FT.
Unrestricted corner in choice location, one block from West Washington street; only $2450 for quick sale.
PITTSBURGH REAL ESTATE CO.,
316-18 Laughlin Bldg. Main 8855, A1631.

FOR SALE—
BIG SNAP.
AN ELEGANT 50x138 NORTH FRONT LOT ON WEST NINTH ST., WITH FINE VIEW OF THE MOUNTAINS, FINE ELEVATION. THIS LOT IS WORTH $500 MORE THAN THE PRICE WE CAN DELIVER.
$2500.
SEE MR. CORNWELL,
MINES & FARISH,
353 S. HILL ST.

FOR SALE—$5 DOWN AND $5 PER MONTH.
50x150.
5-cent car fare.
Price $500.
METZLER INVESTMENT COMPANY,
402 Stimson Bldg.
A1645. Main 3865.

FOR SALE—SACRIFICE, $550.
Must sacrifice at once, way below value. Large, level, fully improved east front lot, 50x150 to alley, in splendid restricted district, well built up. Only 15 minutes out, two car lines, 5c fare. Easy terms. See OWNER, 208 Wright & Callender Bldg., 405 S. Hill st.

FOR SALE—SACRIFICE, $—.
50x150 TO ALLEY, EAST FRONT.
Must be sold at once. This is your chance. Fully improved east front bungalow lot in best southeast section; two car lines, 5-cent fare; well restricted and highly improved neighborhood; water, gas, electricity and phones already installed. Very easy terms if desired. See OWNER, 208 Wright & Callender Bldg., 405 S. Hill st.

FOR SALE — LOT 40x133 TO ALLEY, NEAR 55th and Compton ave. Gas, etc. Price for quick sale, $500. Apply 4700 CENTRAL AVE.

FOR SALE—
SPLEDID BUY IN WILSHIRE DISTRICT.
Corner on St. Andrews Place near Wilshire Blvd., lot 60x150, east front, price $3750. Inside lots are held at same price. This can be sold for good profit in a year.
F. A. CROWE, with F4898, Main 4203.
THOS. C. BUNDY & CO. 405 S. Hill st.

FOR SALE — AN ELEGANT CLOSE-IN lot, fine for apartment house. C. B. DANDY, 421 Wilcox Bldg.

FOR SALE—
N. B.—(Notice to Builders).
10 lots for high-class builder (for $3500 to $5000 houses), at special price until January 1st.
THE McCARTHY COMPANY, 201 North Broadway, A5941, Main 1202. (Ask for Mr. James P. McCarthy, special).

FOR SALE—WHEW! WHAT A BARGAIN. $1750; Number 4252 S. Main, 3-room house and 3 other buildings on 50x142 ft. lot; $1000 below surrounding property; must go. T. L. O'BRIEN & CO., Corner Jefferson and Main. South 2276.

FOR SALE—WOULD LIKE TO SELL HOUSE lot, situated on 4th st., Boyle Heights, second lot from corner Savannah, on two car lines. Address MRS. W. S. BARTLETT, 63 Lincoln st., Worcester, Mass.

FOR SALE—A LOT IN THE SOUTHWEST, 40x145 feet to alley, east front, close to Jefferson st., price $550; $100 cash, balance $15 per month. Call 2105 W. JEFFERSON ST. Phone West 542.

FOR SALE—
VAN NESS AVENUE SQUARE.
Wilshire Blvd. District.
Lots $1750.
Branch Office, 5th and Wilton Place.

FOR SALE — $700 CASH BUYS FINE north front lot on 60th st., near Wall, one block from 61st st. car. It's worth more but need the money. OWNER, 154 East 56th st.

FOR SALE — ELEGANT LOT 50x177, COVered with oranges; good location; $1600, half cash, balance like rent. Address C. F. SHEFFIELD, South Pasadena, Cal.

FOR SALE — LOT ON WEST 35TH ST., near Moneta, clear. 759 EAST 25TH ST. South 7137.

FOR SALE — THREE LOTS CLOSE IN, worth $1500 each; 40x140, high and healthy; price, two, $1000 each; one, $1250. Home-seekers call HOME PHONE 53542.

FOR SALE—$50 DOWN AND $10 PER MONTH some choice lots, southwest, sightly location; good restrictions. PARAMORE & YEARGAIN, F3545, M. 6433.

FOR SALE—FINE RESIDENCE LOT AT A bargain price, $1750, Pico Heights. MR. CALS, 2696 West Pico.

FOR SALE—2 LOTS, S.W., $800 AND $900; these must be sold; if you want a lot look them up. STEWART, 426-8 Mason Bldg.

FOR SALE—TEN ACRES, OVERLOOKING Silver Lake, 2 blocks north of Sunset blvd., $25,000, by owner. PHONE MAIN 2177.

FOR SALE—SPLENDID LOT 104x150 FEET, Bunker Hill district. See D. A. PORTER, Room 703 Grant Bldg.

## FOR SALE— City Lots and Lands

FOR SALE—
RAMONA ACRES.
$350 PER ACRE AND UP.
VERY EASY TERMS.
GAS AND ALL CITY CONVENIENCES.
ONLY 15 MINUTES' RIDE
FROM FIRST AND MAIN STREETS.
WHY BE COOPED UP ON A CITY LOT?

15 minutes' ride on best car line
5½c by book.
Gas, water, telephones.
Cement walks and curbs.
60-foot streets.
Best of soil.
Perfectly level.
Finest of climates.
School, churches and stores.
Mail is delivered daily.
Beautiful homes all around.
Located in San Gabriel Valley.

ACT TODAY,
TOMORROW MAY BE TOO LATE.

HOW TO GET THERE.
Take car marked "Covina Line" in the Pacific Electric building or anywhere on Main to First st., and get off at Garfield ave. Salesman will meet you there with carriage to show the property, or come to this office for free transportation. Our tract agent is on the property from 9:30 a.m. until arrival of car leaving the city at 3:20 p.m.

BANKS & FABLING,
Selling Agents,
with
JANSS INVESTMENT COMPANY,
320 Pacific Electric Bldg.,
Home 10345. 6th and Main sts. Bdwy. 2468.

FOR SALE—
SIERRA PARK
EVERYBODY'S CHOICE

There are many pretty spots around Los Angeles, but only one SIERRA PARK. The natural beauty of this property together with all modern conveniences, improved streets and pretty home place it in a class all its own.

15 minutes from First and Main Streets.
650 foot elevation.
Good car service on the El Molino line.
$2000 building restrictions.
Lots all large and sightly.
Price $550 to $1000. Terms or cash.
Absolutely best high-class subdivision on the market today.
Bungalows built on easy terms.

SEE IT BEFORE YOU BUY

HOW TO GET THERE
Take big red car in Pacific Electric Depot Sixth & Main sts. or anywhere on Main st. to First, marked "El Molino Local." Get off at Sierra Park Station. Salesman will meet you there with carriage to show the property.

JANSS INVESTMENT COMPANY,
Real Estate Subdividers,
320 PACIFIC ELECTRIC BLDG.
Home 10345. Broadway 2468.

FOR SALE — LOT IN THE CLOSE-IN SOUTHWEST, on an elegantly improved street, gas, electricity, and every high-class improvement and advantage, for ONLY $825; compared with all similar property this lot is EASILY WORTH $1000, if it's worth a cent; but REMEMBER, our price is ONLY $825; if buyer will build an $1850 house within 30 days, we will accept $150 cash, balance on a trust deed; this is a proposition that no "regular builder" or "home seeker" can afford to overlook; the car service, improvements, surroundings and in fact, EVERYTHING IS RIGHT; only two lots on this proposition. CALL AT ONCE if interested.
VICTOR G. KLEINBERGER CO.,
Exclusive Selling Agents.
332-333 H. W. Hellman Bldg.

FOR SALE—
72x200 LOT—$325.
$10 CASH—$10 MONTHLY.
CAN YOU BEAT IT?
I know you CAN'T beat it—not in and around Los Angeles—nor equal it, either—at this price! This lot is only 17 minutes away on the best car line out of Los Angeles, in a district that is rapidly building up. Rich, loamy soil, that will raise anything you want. Abundant water is furnished free from large steel mains under natural pressure. How can you help making money on a buy like this? Come quickly, if you want it.
EMIL FIRTH,
319 W. 4th st., bet. Broadway and Hill
"You're Safe at Firth's."
Home A8105. Main 2543.

FOR SALE—XMAS BARGAINS, GET BUSY.
40x116—W. 58th st., cheap ........$700
40x115—E. 53rd st., great buy ........$700
40x120, Lenox ave., near Washington ........$1800
46x111—cor. Compton ave., cheap ........$1200
46x80—Compton ave. ........$850
42x106—Compton ave. ........$850
14 lots, Eagle Rock, very cheap, each ........$250
19 lots, Alhambra, good buy, each ........$550
14 lots, Hollywood, a great bargain, each $650
13 lots, near 1st and Boylston, 50x150..$2500
80x170—Cor. Commonwealth, bargain........$7500
7 lots near Seventh and Bixel, each..$8500
DEAL DIRECT WITH OWNER.
T. WIESENDANGER, 311, 307 S. Broadway.
A2043. Main 2043. Mr. Frye.

FOR SALE—
WHERE MONEY GROWS.
ARLINGTON SQUARE.
People who have been successful in their investments are buying in Arlington Square, my handsomely improved residence district in the Southwest. This section is building up with tremendous rapidity. It is beautifully located, just south of the West Adams district, served by three car lines, all with a 5-cent fare, and it has every convenience that heart could wish for. Improvements include graded and oiled streets, cement walks and curbs, and wide parkings, planted to large shade trees. Prices will advance, so if you are looking out for your own future, by all means see the place and buy now. Today you can get a lot for $725 up, on small payments of $25 cash and $15 monthly. Take Inglewood car to tract office at Arlington street, or take Jefferson street car to 2— West Jefferson street, where you will find Mr. Potter with his automobile, ready to show you about.
EMIL FIRTH,
319 W. 4th st., bet. Broadway and Hill
"You're Safe at Firth's."
Home A8105. Main 2543.
Tract office corner Arlington st. and Santa Barbara Ave.

FOR SALE—
THIS IS THE CLOSE-IN ACRE YOU'VE BEEN WAITING FOR.
What do want in a close-in acre?
First, good car service—this acre is at Somerset, only 30 minutes by trolley.
Second, good soil—this acre has the real rich, sandy loam that will grow to perfection, everything that grows.
Third, water—I supply abundant water to this acre absolutely free.
Fourth, convenience—schools, stores, telephones, etc., are right at hand at Somerset. It is a well settled community. Get your start at Somerset, and your garden, chickens and fruit trees will supply your table, and then some. It won't cost you much to live. You can pay for your property on what you save, on my easy terms of $10 cash and $10 monthly. See me for full details. Excursions to Somerset every hour daily and up to 2 p.m. Sundays.
EMIL FIRTH,
319 W. 4th st., bet. Broadway and Hill
"You're Safe at Firth's."
Home A8105. Main 2543.

FOR SALE — $500 BELOW THE BANKS valuation, but I must sell. A business lot in the heart of San Pedro for $7000. WESTERN REALTY CO., 707 South Hill st.

FOR SALE—CHEAP; FINE LOTS IN LOS Angeles, Long Beach and Pasadena; also a few good first mortgages. C. L. ANDERSON, ...

## FOR SALE— City Lots and Lands.

FOR SALE—
MANCHESTER HEIGHTS
TRACT NO. 2
MORE THAN HALF SOLD OUT IN FOUR MONTHS.
FIFTEEN NEW HOMES COMPLETED OR BUILDING.
GOING FAST.
Manchester Heights is selling rapidly because it is the best tract in the best vicinity—the popular Southwest—and because it gives greater values at the prices than any other tract in or near Los Angeles.
CEMENT WORK PRACTICALLY COMPLETED—GO OUT AND SEE WHAT GOOD WORK IS.
FIVE-CENT FARE TO RESIDENTS.
Two car lines, 25 minutes' ride. Take Redondo car marked "Strawberry Park" or "Sunnyside." Get off at Manchester ave. and you are on the tract. Go down today. It will cost you nothing. Call at our office for free transportation. Office open Sundays, also, to give out tickets. Salesmen on tract every day from 9:30 a.m. to 4 p.m.
GO OUT TODAY.
LOTS $350 TO $500.
ONLY $25 DOWN, BALANCE $10 PER MONTH.
J. M. OSWALD CO.,
406 South Hill st.
Home A5554. Sunset Main 836.
Tract office phone Sunset South 5007.

FOR SALE—
ELEGANT HIGH CORNER
ON WILSHIRE BOULEVARD,
THE KEY TO THE WHOLE
BOULEVARD EAST OF WESTERN.
150x100
150x100.
PART CASH, BALANCE MORTGAGE.
MR. CORNWELL,
MINES & FARISH,
353 SO. HILL ST.

FOR SALE—
PICO ST. LOT—$1700.
Did you ever get prices on Pico st. property? You can't show me another lot anywhere on Pico street that represents a value equal to this. And certainly you won't see anything like it again. Better buy now when you have the opportunity. This is a fine site for your residence, and a high class investment. The car line passes right in front of it. Phone me for particulars or come and see the lot.
J. B. RISING,
Cor. Pico st. and Alta Ave.
Home 72415. West 6032.

FOR SALE—SOME VERY FINE
WILSHIRE RESIDENCE LOTS.
ONE—$900.
ONE—$2000.
ONE—$2500.
ALL CHOICE LOTS IN THE WESTERN DISTRICT.
Consult undersigned for best locations.
C. P. DEYOE, 313 W. THIRD ST. A4835.

## FOR SALE— Business Property.

FOR SALE— $3800.
HERE IS A SNAP FOR SOME ONE.
CLOSE-IN APARTMENT HOUSE LOT.
$3800. $3800.
75x100.
THIS LOT MUST BE SOLD AT ONCE.
AT THE PRICE WE CAN DELIVER
IT IS $500 UNDER THE MARKET.
IT IS IN A LOCATION WHERE PROPERTY IS ALWAYS RENTED.
HURRY IF YOU WANT THIS BARGAIN.
MR. CORNWELL,
SOLE AGENT,
WITH
MINES & FARISH,
353 SO. HILL ST.

FOR SALE—"WE SELL THE HILLS."
Shrewd "old-timers" who have watched the growth of the city, and noted the trend of events, are buying in the beautiful, healthful, close-in northwest part of the city, out Sunset Boulevard way. Here is a GREAT PROPOSITION for a builder. We offer 275 ft. frontage (5½ 50-ft. lots) on Philleo st., between Sunset Boulevard and Temple at $650 for inside lots, $750 for corner. ¼ cash, balance in payments to suit, monthly, or 1, 2 and 3 years, at 7 per cent., with release clause; and $1200 building restrictions. Lots are level and slightly above grade. Will sell as a whole or singly. Have some elegant east front lots on Coronado st., graded, sewered, cement curbs and sidewalks, $1000 for inside lots, $1200 for corners. Easy terms. Houses here will go like "hot cakes on a frosty morning." Can't find anything else in the city as close in and desirable for such a small price.
See S. D. RANNELLS about it at once. Office 127 N. Main st. Phones Main 5707, A2910.

FOR SALE—
S. SPRING ST. AT $2100 A FOOT, IMPROVED WITH GOOD TWO-STORY BRICK BUILDING.
Income 6½ per cent. net on asking price and can be increased in less than a year. Price $75,000, $20,000 cash.
S. HOPE ST. AT $450 A FOOT.
Improved with good 2-story flat building. Income $100 per month. Price $25,000 cash.
FLOWER ST. CORNER AT $600 A FOOT.
Size 80x155 to 20-foot alley, vacant. Cheapest corner north of Pico. Must sell at once. Price $48,000.
FLOWER ST. AT $275 A FOOT.
Lot 60x155 to 20-foot alley, nominal improvements. Price $16,500, half cash.
F. A. CROWE, with F4898, Main 4203.
THOS. C. BUNDY & CO. 321 Hill st.

FOR SALE—
REAL BARGAIN.
APARTMENT LOT.
$3750—Westlake district, near 10th and Lake; beautiful east front lot, 50x150; bargain for investor or builder.
Main 9307. "It Pays to See Us." 10761
EDWARDS & WILDEY CO.,
232 Laughlin Bldg., 315 S. Broadway.

FOR SALE—
MUST BE SOLD.
Will sacrifice a good, close-in corner. Will take small payment down, as must have money. Say, $10,000, and balance of $25,000 at 6 per cent.
HUNTER-FORD CO.,
212 Lissner Bldg.
524 South Spring street.

FOR SALE—INVESTORS, TAKE NOTICE.
$25,000—Grand ave., north of 16th st., 60-foot lot, good improvements; will accept good vacant or improved city property to $15,000, balance mortgage. This is the only piece of Grand ave. frontage, close in, that can be obtained on an exchange. Does not require any cash.
L. A. DOLTON & CO.,
F6589. 600 Lankershim Bldg.
Broadway 4536. Third and Spring.

FOR SALE—BARGAINS EXCLUSIVELY.
$10,500—Snap on 16th st. between Grand and Hill; nominal improvements.
$9500—Choice close-in corner, vicinity 9th and Stewart, walking distance, good improvements. This corner is worth $15,000, and will make an elegant apartment site.
$6500—Best buy on 16th st., east of Union.
L. A. DOLTON & CO.,
F6589. 600 Lankershim Bldg.
Broadway 4536. Third and Spring.

FOR SALE—
APARTMENT HOUSE LOT
AT A SNAP.
—50 X 140—
ON VALENCIA ST. NEAR PICO, EAST FRONT, ONLY VACANT EAST FRONT LOT IN THIS BLOCK. $4500; $2000 CASH, BALANCE MORTGAGE.
MR. CORNWELL,
MINES & FARISH,
353 SO. HILL ST.

FOR SALE—OLD YEAR BARGAINS.
SAN PEDRO AND 9TH, 40x140 with small improvements. Bank appraisement $14,000; price $11,250.
TOWNE AVE., JUST SOUTH OF 5TH, fine lot with alley, whole depth of lot, giving air and light and 7-room house, $6850.
W. 15TH, BET. MAIN AND HILL, lot 50x150 with cottage, $10,500.
W. Pico, a splendid N.W. corner for apartments, 51x145, $7000.
G. C. EDWARDS, 230 W. 1st st.

FOR SALE—BUSINESS PROPERTY.
If you know values, look this one over. Between 6th and 7th sts., on west side of Grand ave., 60½x165 11-400; improvements cost $15,000; pay over $200 per month. Will trade for good listed stocks, listed bonds or cash and you may make your own terms. Look this one up for it certainly is a bargain. See WARREN H. COOK, 404 W. P. Story Bldg.

FOR SALE—DO YOU WANT A BARGAIN that will bring you in from 12 to 17 per cent. a year income on your investment. I am the owner of that kind of property on South Park, 53rd st. and you can get a big bargain if sold soon.
F. E. BUCK, Hotel Madison, No. 621½ South Main st.

FOR SALE—AN EXCEPTIONAL OPPORtunity for buying on Broadway between 4th and 5th streets. A large lot improved with a fireproof building. The normal value of this fine property is about $500,000. It can be bought for $460,000. For information call on A. A. ALLEN'S INSURANCE AGENCY, Wilcox Bldg.

FOR SALE—
BIG BARGAIN ON PICO ST.
Lot 52x140 to 15-foot alley, unimproved, near Park Bank Branch. In center of large business district; fine site for garage. Bank appraisal $9100. Will sell for $6500 if taken at once.
F. A. CROWE, with F4898, Main 4203.
THOS. C. BUNDY & CO. 405 S. Hill st.

## FOR SALE— Business Property.

FOR SALE—
FLOWER ST. CORNER AT $600 A FOOT.
Cheapest buy in district. Size 80x155 to 20-foot alley; unimproved.
FINE GARAGE SITE.
Price $600 a foot; $48,000, cash $20,000, balance mortgage. Call at office for information.
F. A. CROWE, with F4898, Main 4203.
THOS. C. BUNDY & CO. 405 S. Hill st.

FOR SALE — I HAVE TWO OF THE MOST sightly lots west of Broadway, close in, for apartment houses, 60 and 50 feet fronts, between 2 car lines and only $3000 each. Let me show them to you. RIGBY, 1050 Temple.

FOR SALE—FINE WIDE, PAVED BUSINESS corner, Jefferson and Royal, near University and Agricultural Park, 60x110 to alley, $6300; want offer. OWNER, A5724.

FOR SALE—FINE LEVEL CANNERY OR factory site. North Ave. 20; $50 front foot; worth $75. PHONE 57124.

## FOR SALE— Income Property.

FOR SALE — OR EXCHANGE. $65,000, splendid Flower st. home, close in; large grounds; leased $225 monthly; mortgage, $20,000, three years, 6 per cent.; equity $45,000. Want business property or lot Los Angeles or near-by town; will assume. A. L. FOWLER, 402 Stimson Bldg. A1645, Main 3865.

FOR SALE—(OR WILL EXCHANGE.) $800; clear, income $755, guaranteed year's lease; splendid furnished 8-room modern home place, Bay City, launch, etc.; discount for cash; will assume small amount on Pasadena or Los Angeles property. A. L. FOWLER, 402 Stimson Bldg. A1645. Main 3865.

FOR SALE—INCOME PROPERTY, 142x80; corner lot, 2 stores with flats above, one 4-room modern cottage, one flat building of two flats, income about $1700 per year; these buildings were put up by owner and all day work. Price $13,000. SEA BOARD REALTY CO., 215 Copp Bldg., 218 S. Broadway.

FOR SALE—INCOME BUSINESS CORNER in a section that will double within two years; $28,400; $7500 cash, balance 6 per cent.; this property on terms offered will earn a net income of $1000 a year, on a $7500 investment. STEWART, 426-8 Mason Bldg.

FOR SALE—NEW BRICK FIREPROOF building, 820 West First st., corner Figueroa st.; rented $6000 year; small cash payment down, balance easy. OWNER on property.

FOR SALE—DOUBLE FLATS, CLOSE IN, cheap, good investment. Party going away. Address D, box 60, TIMES OFFICE.

FOR SALE—SPLENDID INCOME PROPERTY MUST BE DISPOSED OF IMMEDIATELY; SMALL AMOUNT OF CASH REQUIRED. CALL 39697.

## FOR SALE— Acreage for Subdivision.

FOR SALE—ACKNOWLEDGED TO BE THE best subdivision buy on the market; 90 acres of rich loam soil. The land is almost level. Telephone, electric lights on the property. The property has also ample water supply both for domestic and irrigation uses. New water main recently laid. This fine property lies north of East Washington, south of New York ave., and west of the scenic drive, Santa Anita ave. now being improved as a boulevard by the County Highway Commission. Consult a Pasadena map and you will find this property within three miles of the business center of Pasadena. If you will investigate the northeast section you will find this property in the direct trend of Pasadena's active home building development at this time. Owner needs money, must sell. For price, map and terms, address C. I. WHIPPLE, 147 South Broadway, Los Angeles, Cal.

## FOR SALE— Industrial Property.

FOR SALE—
TRACKAGE.
Manufacturing, lumber yard, mill and warehouse sites.
We offer sites in frontages to suit, on S. P. switch on Alameda st., between Hughes Mfg. Co. and Blinn Lumber Co. This property is now in the center of distribution, with 4-inch private water main and both R.R. spur and private 30-ft. driveways. For present use it is the choicest location in the city. While the future advance of such property will be rapid and will reach prohibitive figures in a few years. Secure a site now that will add as much to your yearly profits as the business itself.
Address ROBT. MARSH & CO., Security Bldg.; A. M. PARSON, Pacific Electric Bldg.; W. I. HOLLINGSWORTH & CO., Wilcox Bldg., Sole Agents.

FOR SALE—AN IDEAL INDUSTRIAL SITE consisting of 8 acres at a bargain; close in; on steam road and on electric road. Call at 1184 E. ADAMS ST.

## FOR SALE— Suburban Property.

FOR SALE — BARGAINS IN ACREAGE homesites, groves and subdivision lands.
5 acres, large oak, East Pasadena, $7000, best district.
10 acres, shade trees, oaks, etc.; and bearing trees; adjoining large residences, East Pasadena.
4 acres, oak and bearing trees, $6500, worth $8000.
2 or 4 acres, bearing oranges, high altitude, $1250 per acre.
10 or 20 acres, full bearing lemons, 12 miles from city, $1250 per acre.
South Pasadena, 100x150; east front, $1500; also 2 lots, with 4-room house, $2300, both near Huntington Drive.
Also have several modern houses on small acreage, South and East Pasadena.
Venice Short Line, have cheap land, 5 to 30 acres.
BLACKMORE, 424 Merchants Trust Bldg. A1167, Main 6826.

FOR SALE — HAVING SOLD MY DAIRY cows, I will sell off my alfalfa and pasture land in 1, 2, 5 and 10-acre pieces, at from $350 per acre up, on terms within the reach of all. The finest artesian water in the State will be piped to each acre free of cost. This land is exactly 30 minutes from the center of the city, on Huntington electric road. School, church and stores on the property. No prettier stand of alfalfa in this State than is now growing on the land. See the crops and satisfy yourself as to the soil. It is a light, sandy loam without any hardpan or adobe. Take Santa Ana car at Pacific Electric station and get ticket to Somerset. Cars leave at 9, 9:55, 10:50, 11:45 a.m.; 12:40, 1:35, 2:30, 3:25, 3:45, 4:30 p.m. W. J. SYMONS, office at station.

FOR SALE—HAVING SOLD MY DAIRY cows, I will sell off my alfalfa and pasture land in 1, 2, 5 and 10-acre pieces, at from $350 per acre up, on terms within the reach of all. The finest artesian water in the State will be piped to each acre free of cost. This land is exactly 30 minutes from the center of the city, on Huntington electric road. School, church and stores on the property. No prettier stand of alfalfa in this State than is now growing on the land. See the crops and satisfy yourself as to the soil. It is a light, sandy loam without any hardpan or adobe. Take Santa Ana car at Pacific Electric station and get ticket to Somerset. Cars leave at 9, 9:55, 10:50, 11:45 a.m.; 12:40, 1:35, 2:30, 3:25, 3:45, 4:30 p.m. W. J. SYMONS, Office at Station.

FOR SALE—$650, GARDEN FARMS, S.W. ON hills, soon to be city lots, electric car, large school; put children outdoors. $10 down, $10 month. CHAS. ELLIS, 228 H. W. Hellman Bldg.

THE CITY
INGLEWOOD.
INGLEWOOD.
INGLEWOOD.
INGLEWOOD.
INGLEWOOD.
THAT GROWS.
LAST YEAR 1000.
THIS YEAR 2000.

FOR SALE—LOTS 100x180 FT. TO 20 FT. ALley, supplied with gas, electricity, water and telephone service; located just south of Inglewood city limits, fronting on the Los Angeles and Redondo Beach electric line, a beautiful location for a suburban home, where you can have a few chickens, a cow, raise your own vegetables and have a small family orchard. For particulars inquire of
INGLEWOOD LAND CO.,
349 Wilcox Bldg.
Main 6913. A8229. 2d and Spring sts.

FOR SALE — $950 TO $1200 ACRE LOTS near Inglewood, 1-4 cash, balance 1, 2, 3 years. Gas and electricity. Half acres if desired.
PARAMORE & YEARGAIN. Main 6433; F3545.

FOR SALE—ACREAGE TOWARD VENICE. 15 or 20 acres, long frontage, Venice line and boulevard, adjoining large residence. 5 acres, long frontage, $2600. Address C, box 76, TIMES OFFICE.

FOR SALE — MODERN RESIDENCE, NINE rooms, $14,500, several acres, high land near boulevard and car, East Pasadena. Address C, box 54, TIMES OFFICE.

FOR SALE—20 ACRES ON ELECTRIC LINE, house, barn, flowing well, $250 per acre; take $1000 clear property. MUNHOLLAND, 603 H. W. Hellman Bldg. A9222.

FOR SALE—$1600; 10 ACRES NO. 1 ORange land; also acre lots, $350, Baldwin Park near electric, ¼ cash. T. L. CHAPIN, 111 S. Broadway.

FOR SALE — LEMONS, 10 OR 20 ACRES, full bearing, oranges, 4 or 6 acres full bearing, both 12 from Los Angeles, $1250 per acre. Address C, box 83, TIMES OFFICE.

FOR SALE—ONE ACRE AT INGLEWOOD, fine soil, plenty of water, $700; terms $100 cash, balance to suit. Address O, box 265, TIMES OFFICE.

### Glendale.

FOR SALE—
GLENDALE.
The most beautiful and finest located building site in all Glendale. Size 140x290, fronting on Central avenue, an eighty-foot street, that is now being macadamized and just one block from the Pacific Electric line, 15 minutes to 6th and Main streets. You can't appreciate the beauty of this site until you have been on the ground. Come in. Terms easy.
THE J. H. A. GOODWIN COMPANY,
Members L. A. Realty Board,
302-3 Central Bldg., 6th and Main.
F3150. Main 2938.

FOR SALE—GLENDALE, LOT 60x145, EAST front, near car line, terms. Owner 73047, Home phone, Los Angeles, or see JAMES WYWELL, ...

## FOR SALE— Suburban Property.

### Gardena.

FOR SALE—
GARDENA,
10 ACRES
$900 per acre, only one block from bank and half block from car line, "AT" to subdivide.
CONWAY & GLEASNER,
405 Laughlin Bldg.

### South Pasadena and Oneonta Park.

FOR SALE—EXCEPTIONALLY FINE RESIdence property on S. Madison ave. close in; 10 rooms (5 bedrooms,) outside sleeping porch, 3 bathrooms; house modern in every way; handsome grounds; garage; price $15,000; easy terms. A. M. SHUTE, 2 S. Raymond ave., Pasadena. Both Phones 799.

FOR SALE—ATTRACTIVE, MODERN BUNgalow in Oneonta Park, near Huntington Drive; east front, 7 rooms with furnace, fireproof garage; offered at a low figure for quick sale. Inquire of WM. R. STAATS CO., Pasadena.

FOR SALE—ONEONTA PARK, SOUTH PASadena; beautiful new 6-room bungalow; furnace, sun parlor; ½ block from car line. See OWNER, 1930 La France ave.

## HOLLYWOOD— For Sale Exchange or Rent.

FOR SALE—
Beachwood Park, the "cream of Hollywood." High-class foothill home sites, above the fogs, noise and dust; overlooking city and sea. COUNTRY HOMES WITHIN THE CITY. The call of the wild, the thrill of the hills; no other spot combines the requisites to quiet and exclusive home life as does Beachwood. See it, you will look no farther. 100-foot boulevard, 20-foot parkways, water and gas. 17 new bungalows within 10 months. Take Hollywood Franklin ave. car, get off at Beachwood Drive. See MR. WERT, agent on tract, or
ALBERT H. BEACH, ...
250 S. Broadway. F5903. M. 3172.

FOR SALE—PROPERTY IN THE HOLLYwood district of Los Angeles. We have large listings, ask for maps, folders and souvenir cards. C. H. LIPPINCOTT & CO., 611 Fay Bldg., Third and Hill sts. Members L. A. Realty Board.

FOR SALE—NEW MODERN BUNGALOW IN very desirable location; 7 rooms, well arranged, price $4500; terms. Apply to DR. GARDNER, 340 Gardner st., West Hollywood. Telephone Home 57158.

FOR SALE — HOLLYWOOD, 12-ROOM modern home, beautiful grounds, best neighborhood, central. Terms. Address D, box 15, TIMES OFFICE.

## FOR SALE— Country Property.

FOR SALE—
LA SIERRA HEIGHTS
ORANGE AND LEMON LANDS.
LOCATED IN THE
BEAUTIFUL ARLINGTON DISTRICT,
AT RIVERSIDE.

10 ACRES OF THIS RICH DECOMPOSED GRANITE SOIL, SET TO ORANGES OR LEMONS IN SIX YEARS MEAN AN INCREASE OF $8000, WITH A GRADUAL INCREASE EACH YEAR. BUY THE BEST RIVERSIDE HAS TO OFFER FOR $300 PER ACRE. BUY NOW AT OPENING PRICES. ONE YEAR FROM TODAY THESE SAME LANDS WILL SELL FOR $500 PER ACRE. ONE-FIFTH MINERS' INCH OF WATER GOES WITH EACH ACRE OF LAND DELIVERED TO THE HIGHEST POINT ... LOT IN CEMENT PIPES.

BUY NOW.
DELAY IN BUYING COSTS YOU MONEY.
TERMS EASY.

JAMES INVESTMENT COMPANY,
Real Estate Subdividers,
320 PACIFIC ELECTRIC BLDG.
Sixth and Main.
Home 10345. Bdwy. 2468.

FOR SALE—FULL SECTION, $165, TOTAL cost; near Colorado River, in S.E. part of San Bernardino county; accessible to market; all suitable for intense farming; shallow water and lots of it; only small amount of cash necessary; this will sell for $400 per acre in five years.
W. H. MACOMBER CO.,
220-2-4 Laughlin Bldg.
WE SPECIALIZE IN CHEAP LANDS FOR INVESTORS.

FOR SALE— CHEAP LANDS.
SAFE INVESTMENT.
SURE MONEY-MAKER.
CHEAP SO. CAL. LANDS.
$2.25 per acre; 640 acres of level agricultural land near Santa Fe R.R., in center of large fertile valley; deep rich silt and sandy loam soil, absolutely free from alkali or hardpan; abundance of pure soft water between 10 and 35 feet; frostless belt; will grow oranges, lemons, limes, grapefruit, grapes, cotton, olives, sugar beets, figs, alfalfa, grain and vegetables; $665 cash, balance to suit.
THIS IS THE BIGGEST "CHEAP LAND" BARGAIN IN SOUTHERN CALIFORNIA.
W. H. MACOMBER CO.,
220-2-4 LAUGHLIN BLDG.
WE SPECIALIZE IN CHEAP LANDS FOR INVESTORS.

FOR SALE—
BIGGEST BARGAIN EVER.
THINK OF IT.
We are selling land which we have recently subdivided in 10 acres or more near Le Grand, Merced Co., Cal., on the following terms:
FIVE YEARS' TIME ON THE FULL PURCHASE PRICE, by paying one year's interest in advance. We only charge 5 per cent. interest per annum. Price of land only $100 PER ACRE.
OR
You can pay $1 per acre cash, and $1 each month per acre, with 5 per cent. interest on deferred payment. THINK OF IT, 100 MONTHS to pay for this land.
We also have 300 acres in the best part of Tulare county, that we are selling on the same terms.
Any one familiar with California lands will tell you that Le Grand land is the very best in California, free from alkali or hardpan, with abundance of cheap water.
Also remember that this land will pay interest for grain and is ideal orange, fig, alfalfa, vines, or, in fact, anything can be raised on this land that will grow anywhere. Beautiful high school, and walking distance from station makes this an ideal place to live. This land ought to be worth $500 per acre by the time your last payment comes due.
GEO. J. SHOENHAIR,
Phone A2234. 376 Wilcox Bldg.

FOR SALE—MUST SELL ALL THE CALIfornia Grape Juice Company's property at one-half the price of like property in order to satisfy creditors. Will sell as a whole or part 1350 acres, including 600 acres fine vineyard, 15 acres oranges, 10 houses, store building, factory fully equipped, 60 thousand gals. grape juice. This property is at Rochester, 45 miles from Los Angeles, with station and siding on the property. Fine winery or grape-juice proposition for less than the improvements. Agents take notice. Address C. W. SMITH, Ave. 50 and Terrace Drive. Telephone East 314.

FOR SALE — 370 ACRES FINE ALFALFA land, under cultivation, $50 per acre; 1000 acres adjoining same, hilly, $15 per acre; in San Joaquin Valley; 6 miles from railroad; fine subdivision. MUTUAL TRUST CO., 303 O. T. Johnson Bldg.

FOR SALE—5 ACRES, ALL IMPROVED, best soil, 6 miles from Irwindale station, 2 blocks from church and schools. Will sell at half price. If you wish to double your money ring up HOME MAKERS CO., 330 Pacific Electric Bldg. A8266.

FOR SALE—140 ACRES ALFALFA, BEST ranch in Perris Valley, and cut ten tons per acre this year. STACY, 204 Fay Bldg.

FOR SALE—
LEAVE YOUR PURSE AT HOME.
You pay nothing down. Can use all your money for improvements. 20 acres or more. Write for particulars. CLARK BROTHERS, Delano, Cal.

FOR SALE — 160 ACRES ALMOST ADJOINing Delano. An elegant proposition; cheap price, good terms. Don't wait if looking for a good thing. CLARK BROTHERS, Delano, Cal.

FOR SALE—160 ACRES NEAR M'FARLAND. Fenced two fields. Small house, well. Excellent soil. Near school. $35 per acre, easy terms. CLARK BROS., Delano, Cal.

FOR SALE—
KEEP YOUR MONEY.
YOU pay nothing on the land. You can use all your money for improvements. Write for particulars. CLARK BROTHERS, Delano, Cal.

FOR SALE—SNAP; 5 ACRES, HOUSE, BARN, flowing well, windmill, fine for chickens. F. A. M'CURDY, Michigan ave. near electric line, Santa Ana, Hynes, Cal.

FOR SALE—80 ACRES GOOD LAND, NEAR Murrietta, close to Santa Fe Railroad; cheap at $30 per acre. FLYNN, 135 S. Broadway. F6122. Main 3144.

FOR SALE—AT LANKERSHIM, 5 ACRES peaches and apricots, a bargain. Call or address the owner. F. FOX, 617 E. Seventh st.

FOR SALE OR EXCHANGE — 30½ ACRES Pippin and Bellefleur apple orchard nine years old; 6,500 boxes this season; big profits and a beautiful home. $10,000. Want $6,000 Los Angeles.
30 acres solid to 9 year old Pippins; immense profits; no irrigation required; $16,000. Exchange for income here. GRAY, 236 San Fernando Bldg.

FOR SALE—$40 PER. $10 PER.
Only $40 per acre for 160 acres. Guaranteed good orange land. Near big orange country. CLARK BROTHERS, Delano, Cal.

## Classified Liners.

**FOR SALE— Country Property.**

FOR SALE—

YORBA LINDA ORANGE LANDS, ABSOLUTELY FROSTLESS, $150 AND UP PER ACRE.

THERE ARE TWO KINDS OF PEOPLE IN THE WORLD—THE DO'S AND THE DON'T'S. The DO'S are not telling you what they could have done five or ten years ago. THEY DID SOMETHING AND MADE MONEY. The DON'T'S are telling what they COULD have done and are in the SAME CONDITION they were ten years ago.

WILL YOU BE A DO OR A DON'T? If a DO, BUY 10 ACRES OF YORBA LINDA ORANGE LANDS NOW. IN SIX YEARS YOU WILL HAVE GAINED FINANCIAL INDEPENDENCE. IF a DON'T, you will be in no better financial condition in six years than you are today, WITH LESS EARNING CAPACITY.

Write for free descriptive folder. Terms easy.

G. H. MAC GINNIS, With JANSS INVESTMENT COMPANY, 329 Pacific Electric Bldg. Home 1024. Broadway 2462.

FOR SALE — OR EXCHANGE. 15-ACRE RANCH—WELL IMPROVED. A BARGAIN AT $7500.

Located on electric line. Soil first-class and absolutely without objectionable feature; 5 acres in bearing fruit trees, balance has been cultivated to corn and garden, now seeded to barley. Eucalyptus trees that will furnish wood for years. 7-room California bungalow, large barn with piped water, chicken corrals, incubator; horse, cow, chickens, wagon, harnesses, farming implements. Pumping plant, well, windmill and tank. Raw land is held upwards of $400 per acre. Will take home in Los Angeles in part trade.

See S. Rottner, GOLDEN STATE REALTY CO., 129 West Sixth st.

FOR SALE— SEE MY SUBDIVISION ON SANTA ANA ELECTRIC LINE.

Only 30 minutes from Los Angeles. Cypress Station on the east end of tract, Moody Station on west of tract. Price $350 per acre. Let us sell you a 5-acre piece for $1750. Pay $175 cash and $125 per annum. Soil and location perfect. A money-making proposition for any one.

JACOB STERN, 404 Pacific Electric Bldg.

FOR SALE— PLANTED LAND, DOUBLE WATER RIGHT $100 AN ACRE.

Here is a big snap for some man who wants good land and knows it when he sees it. This forty is in barley right now, and raised a big crop of corn last year. Sandy loam soil, with abundant cheap ditch and pump water, which goes with the land. Nothing finer for alfalfa or for an orchard. Near two railway stations and town. $100 an acre takes this, and a small cash payment will do balance, long time. Come in and see me about it. I will sell twenty acres, if you don't want the forty.

EMIL FIRTH, 319 W. Fourth, bet. Broadway and Hill. "You're Safe at Firth's." Home A-8105. Main 2543.

FOR SALE — A TRACT OF LAND NEAR Los Angeles, whose novel topography admits of a two-fold purpose, either being good for a fortune. It can be subdivided for bungalow sites of the most charming and romantic vistas, and as such supply a growing demand and stand unrivaled.

Also, without interfering one with the other, according to opinions which merit consideration, recent developments have uncovered indications promising an oil proposition of the greatest importance. Almost a quarter-section can be secured at a price offering the greatest inducement and an opportunity of a life time.

$75,000. Lots are selling near by, 7 to the acre, at the price of this land per acre.

Seldom is such a proposition to be acquired. I will substantiate every word of the foregoing. It requires about $40,000 cash. No better was ever offered. FRANK C. SMITH, Room 502, N.E. corner Spring and 2nd sts. A4874.

FOR SALE— $2.25 PER ACRE. WORTH $50 PER ACRE. NEAR THE "COLORADO RIVER." CLOSE TO "BLYTHE RANCH." 640 ACRES. $665 CASH.

A full section of the best agricultural land in Southern California. Irrigated from Colorado River. Artesian water at 250 feet, also plenty pumping water. R.R. Will grow "oranges" for Thanksgiving. "Cotton," "Alfalfa," "Grain," "Oats," "small fruits or vegetables." "LEVEL MESA LAND." Deep soil, no alkali or hardpan. A fortune for you either by cultivating or holding it. No work or residence required. Title perfect. Will sell half. Don't miss this. It won't last. CALIFORNIA LAND CO., 642 San Fernando Bldg., 4th and Main.

FOR SALE— $2.25 PER ACRE. 640 ACRES. $665 CASH. Best Cheap Land in Southern California. NO WORK OR RESIDENCE. TITLE PERFECT. LEVEL VALLEY LAND.

Abundant pumping water under 30 feet. Deep soil, no alkali, or hardpan. Close to R.R. Will grow oranges for the Christmas trade, alfalfa, hogs, sugar beets, grain, cotton, dates, olives, fruits and vegetables of all sorts. Total cost of deed $2.25 per acre. Worth $25 per acre now. Should sell for $50 per acre inside of a year. Fortunes will be made from this land either by cultivating or holding it. CALIFORNIA LAND CO., 642 San Fernando Bldg., Fourth and Main Sts.

READ THIS OVER.

FOR SALE—CLOSE IN ACREAGE— We have just opened a large tract of high class land adjoining the famous Baldwin property in the Rancho La Puente. This land has never before been offered for sale in small pieces. Some of the finest and most productive orange and walnut groves in Southern California adjoin this property on all sides as well as all classes of gardening, berries and alfalfa. Best of car service and within thirty minutes of the center of Los Angeles, abundance of water for irrigation. Prices start at $250 per acre, subject to raise at any time—very reasonable terms.

MASON & MOON CO., 810-811 Central Bldg. F2334. Broadway 4762.

FOR SALE— A nice ranch, for grain or stock raising. 1700 acres fenced and cross fenced, 3 fields, 400 acres farming land, balance open pasture. 5-room house, hard finished, barn, 3 large stock sheds, running water. 30 miles from Napa. Price $25,000. Terms.

487½ acres, between 200 and 300 acres hay or grain land, balance rolling, plenty wood and water. Good house and barn, orchard and vineyard, 4 miles from Napa on good road, …

200 acres, 140 No. 1 bottom land, 60 acres vineyard, balance hills, plenty water, 20,000 gallon reservoir. Large stone cellar. This is a fine property 5 miles. $25,000.

WM. HUNTER, AGENT, 82 1ST ST., NAPA, CAL.

FOR SALE—$24,000. BEST BUY IN AN ALFALFA ranch in Southern California; 320 acres, all fine level land, about 90 acres in a fine stand of alfalfa, balance ready to seed. Has a fine pumping plant that affords an abundance of water, under ground pipe lines with surface pipe for distributing the water. House of 4 rooms, very good barn, fine domestic well and windmill. Located two miles from shipping point on an oiled road. Easy terms will be given. Investigate this, and you will find what you want if you are looking for a first-class alfalfa proposition. J. A. KING, room 1, Lyon Block, Riverside, Cal.

FOR SALE—10 ACRES OF GOOD SOIL, NOW planted to grapes and piped for water, on corner; double row of pepper trees which arch entirely over at top on one of the streets; very desirable location; the above described property can be bought for $1250 per acre, on easy term, if taken at once. H. A. McDONALD, Box 32, Lamanda Park, Cal.

**FOR SALE— Country Property.**

FOR SALE— ORCHARD DALE. LEMON AND ORANGE LANDS. 2 to 10 Acre Lots. For Suburban or Country Homes.

—Is Absolutely— —The Best Property— —In Every Respect— —On the Market Today—

More than one-third of the Orchard Dale Rancho, which comprises a 606 acre tract, has been sold to discriminating buyers in the 4 months this property has been on the market. The PRICE WILL BE RAISED on all unsold property early in the year 1911.

In buying at Orchard Dale you are not speculating, Mr. Land Buyer, for the net profits from the groves which completely surround our property absolutely demonstrate the certainty of the investment. Our water system and road improvements are complete in every detail and we guarantee you 3 miner's inches of water to each 10 acres of ground in the tract, and the only cost of the water is the cost of production. Our property is located in the CELEBRATED WHITTIER DISTRICT, 12 miles from Los Angeles in point of distance from the County Courthouse and 30 minutes from the city in point of time, via the La Habra car of the Pacific Electric and the kite-shaped track of the Santa Fe.

Come in and let us show you how you can become independent on an investment of $1500 to $2000 in 6 years. Trips made to the tract daily. Cars run directly out of the Pacific Electric Bldg., in which our offices are located, to the property. Descriptive folder free. See

GROVER T. RUSSELL, Sales Mgr., DAVIDSON, SMITH & MIZENER, Owners. Rooms 218-219, Pacific Electric Bldg. Phones Home A3617, Broadway 2353.

FOR SALE— $27 An Acre (with water right.) 200 acres of the finest irrigated farm land in North America, level as a floor; an abundance of WATER already ditched to the land. Sedimentary silt SOIL, 40 ft. thick. One acre will raise 60 bushels of wheat and 60 bushels of corn a year. Unexcelled local MARKET and PRICES. RAILROAD and deep-water HARBOR close to property. Ideal CLIMATE.

This is the biggest bargain on the Pacific Coast.

Address VV, box 111, TIMES OFFICE, giving telephone number if you have one.

FOR SALE—FARM LANDS FOR HOMES or investments in California; we have booklets on all sections of the State; write for what you want; send 2c postage; literature, information and advice free; you can save time and money by consulting us; we can tell you where you can find what you want; our Pacific Coast Homeseeker, monthly, is full of information about California; send 25c stamps for one year's subscription. PACIFIC COAST HOMESEEKER INFORMATION BUREAU, 553 S. Spring st., Los Angeles.

FOR SALE — OR EXCHANGE — 240 ACRES at $75 per acre; 3 miles from R.R., good orange land; 1-4 cash, your own time on balance; fenced and cross fenced; house and barn, well, windmill, good spring and under large ditch; 7 horses, 2 colts, 2 cows, wagon, plows, etc.; some grain in; Fernando Valley preferred for exchange. Address T. A. CROOKE, owner, Burbank, Cal. P. O. box 11.

FOR SALE—"GLORIOUS KOOTENAY," BRITISH COLUMBIA. No irrigating. Choicest fruit land. $50 per acre; five year terms, no interest. Free booklet "Q." INVESTORS' TRUST AND MORTGAGE CORPORATION LTD., 134 Hastings st., W., Vancouver.

FOR SALE—5 ACRES, 1 ACRE IN LARGE orange trees, all kinds of fruits and flowers; barn, chicken corrals and modern house of 5 rooms and sleeping porch. Oiled street, 2 blocks from car line. Just outside of city limits, north. Price $7500. Good terms. No exchange. 570 DEARBORN, near Los Robles ave., Pasadena.

FOR SALE— BEST BUY IN THE STATE, 40 OR 160 ACRES FINEST ALFALFA LAND, WITH WATER, $50, NEAR FRESNO, NO OBJECTIONABLE FEATURES. PROVEN ALFALFA AND DAIRY SECTION. W. J. LATCHFORD, 618 STORY BLDG.

FOR SALE—$7 TO $20 PER ACRE, MARIPOSA County lands. Best land values in California. JOHN A. WALL, Mariposa, California.

FOR SALE—AT HALF PRICE OF ADJOINING property; equally as good; fifteen hundred acres of the smoothest and choicest valley land; abundant water; present income-payer, will rise in value three or four to one; 1½ miles from railroad station. Will sell in smaller lots. Inquire 306 SECURITY BLDG.

FOR SALE—20 ACRES OR MORE, CHOICE San Joaquin Valley land. $1 down, $1 per month. PARAMORE & TEARGAIN, F…; Main 4423.

FOR SALE — LARGE OLD-FASHIONED country home, situated on 8¼ acres of lawns and driveways on which are several magnificent large old live oaks, tropical trees, shrubs, vines, fountain of goldfish; property piped for water; telephone and electric lights and is situated at base of Mt. Wilson, near Eaton Canyon; bargain price if purchased soon. Particulars from H. R. McDONALD, P. O. Box 32, Lamanda Park, Cal.

FOR SALE—"OUR WOODLAND TRACT," Sacramento Valley, is the best irrigated alfalfa and fruit land for sale in California. Write for free illustrated booklet or call on owners, COX & COMPANY, 209 Monadnock Bldg., San Francisco.

FOR SALE—LIVE OAK GROVE NEAR THE mountains, consisting of 11 acres of almost level land with pure mountain water piped right on the property; only 3 miles from business center of Pasadena; fronting 1000 feet on New York ave. This beautiful tract will soon be ripe for lot subdivision. Address McDONALD, P. O. Box 32, Lamanda Park, Cal.

FOR SALE — OR EXCHANGE — CHEAP farming land. Tulare and Kings counties. $15 to $40 per acre. BEALES, 418 Grosse Bldg.

FOR SALE — 40 ACRES ALFALFA LAND, tilled and watered and partly seeded. Near Chino. Price $250. Terms. Address D, box 44, TIMES OFFICE.

FOR SALE — 32 ACRE RANCH ON SANTA Ana electric. Fine for alfalfa and fruit. House, barn, 7 and 3 inch well, windmill, tank, gum grove, some implements. Price $6000. Reasonable terms. Address OWNER, Box 63, ARTESIA, CALIF.

FOR SALE — PIECE OF LAND 1300 FT. BY 330 ft., county road on one side. In a section now being set out with orange trees. Plenty of water. Fenced. One-third cash, balance on your own terms. Address ENGINEER, American Bank Bldg.

FOR SALE — TEN ACRES FINE LAND, plenty of water. Adjoins bearing orange grove at San Fernando. $225 per acre, terms. 10 acres near Santa Ana, a bargain at $250 per acre. EDWARD C. CRIBB, 123 South Broadway.

FOR SALE — 10 ACRES LANCASTER ARtesian water, alfalfa land. Must sell at once. $400. 1445 EAST 43D, City.

FOR SALE—I HAVE ONE OF THE FINEST pieces of property in the San Gabriel Valley, 25 minutes' ride of the city and 500 feet of car line, for sale. Will make very close price for a few days. F2790. GLOVER, 405 S. Hill st., room 217.

FOR SALE— TULARE COUNTY EARLY ORANGE LANDS ABSOLUTELY FROSTLESS.

1400 acres in the heart of the EARLIEST ORANGE DISTRICT IN CALIFORNIA; dry bog and red loam soil; RIPARIAN WATER RIGHT; plenty of water, every acre can be irrigated; located only 2½ miles from Ducor; only $45 per acre, terms.

LEWIS & FLICKINGER, 216-17 O. T. Johnson Bldg. A3672.

FOR SALE — ATTENTION, INVESTORS. 1280 acres of all good level alfalfa, grain and fruit land, Kings county. Will sell one section or both, $20 an acre, terms. M. J. FERGUSSON, 227 Merchants Trust Bldg.

FOR SALE — SNAP, 42 ACRES APPLES, bearing trees; best altitude, near railroad, near Los Angeles; best soil and water right; house, barn, team and tools. Price $25,500. Terms. HOGE & WHITTEMOR, 325 Douglas Blk. A4688.

FOR SALE — OR EXCHANGE, A ONE-acre ranch. A ten-acre ranch. Two 15-acre ranches. Near city. To trade for city cottages and cash. STEWART, 426-8 Mason Bldg.

FOR SALE — OR EXCHANGE, ONE TRACT of 12,000, one of 5000, one of 2400 acres; also several small ranches to trade for Los Angeles property. See STEWART, 426-8 Mason Bldg.

FOR SALE — TULARE COUNTY ORANGE land, 40 acres of as fine orange land as is to be found in county; gentle hillside slope; best of soil; no frost; 200 acres now planted to oranges in same colony; irrigation water piped to ground; 30 shares in water company goes with land; on Woodlake Division of Visalia electric railway. Land and location most desirable. If taken now, will be sold cheap and on favorable terms. Owner now in city; may be seen or addressed, C. H. H., 1204 Union Trust Bldg.

FOR SALE—80 ACRES OF ALFALFA, ONE of the best home places in California and a money maker, fine buildings, close to R.R. and can be bought right. FRESNO LAND CO., 306 Stimson Bldg.

**FOR SALE— Country Property.**

FOR SALE— 20-ACRE RANCH. $2500.

PAY $1500 DOWN AND MAKE A GOOD LIVING FROM THE START.

You can't buy the adjoining raw land for less than $300 per acre. Try it, and then it will be plain that you will never get another opportunity like this.

This ranch is located near a Salt Lake Railroad station, 8 miles west of the city of Riverside, and a few minutes' ride to it. The soil is a rich, dark sandy loam, and will grow anything. There are 5 acres in alfalfa, 60 young walnut trees, 150 bearing fruit trees and 1200 young eucalyptus trees; 7 acres vacant that could be set to walnuts, alfalfa or garden; 4 fine wells, with windmills, pumping into large reservoir, 50x30, affording ample irrigation. Either of these wells will pump 40 inches with an engine if desired. This represents splendid investment. It is nearly a sacrifice.

See S. ROTTNER, GOLDEN STATE REALTY CO., 129 W. Sixth st.

FOR SALE— THE CREAM OF BALDWIN RANCH HALF MILE FROM ARCADIA 200 ACRES.

Subdivided into one to 10-acre tracts; first-class soil, fine for orange, fruit, alfalfa, nuts or berries; abundance of free mountain water piped over the entire tract for irrigation and domestic use. Prices 25 cents less than adjoining property of equal value. Easy terms. Lots across the street, 50x150, sold for same price that we ask for each ACRE.

(Sole Agents.) M. M. DAVISON & SON, Room 204-206 Wilcox Bldg.

FOR SALE—DO YOU WANT TO MAKE A fortune? We locate you on railroad timber lands in Oregon, which cruise millions of feet of lumber to 160 acres, which costs you $2.50 per acre. Only few locations left. OREGON LAND CO., 700 Bryson Bldg.

FOR RENT OR SALE — MY HOME AT 9TH AND VERDUGO, GLENDALE, 6¼ ACRES ALL IN FRUIT, WITH GOOD 7-ROOMED HOUSE, BARN AND OUTHOUSES. ONE OF THE BEST PLACES IN SOUTHERN CALIFORNIA. WOULD CONSIDER CHEAP RENT OR WOULD SELL ALL OR PART. CALL OR ADDRESS GEORGE W. TERRILL, RURAL ROUTE NO. 1, LOS ANGELES.

FOR SALE— $170 PER ACRE. 20 acres, fine sandy loam, in Orange County, near Garden Grove; good alfalfa or beet land; this can be sold on easy terms; 7-inch flowing artesian well; this is being sold to settle an estate and must be closed out at once. CONWAY & GLEASON, 605 Laughlin Bldg.

FOR SALE — 80 ACRES HALF-MILE FROM Delano, fenced, two wells, very shallow water in abundance. Improvements all around. Fine buy at $150 per acre, good terms. CLARK BROTHERS, Delano, Cal.

FOR SALE — 320 ACRES HALF MILE from Delano. Number one for subdivision or investment. Good land, shallow water. $85 per acre. Terms. CLARK BROTHERS, Delano, Cal.

FOR SALE—ONE TO SEVEN ACRE farms, 25 to 30 minutes ride from city on good car line in direction of harbor. This is choice sandy loam soil, ¼ mile from grammar and high school, bank, stores, churches, etc. Prices about the same as that of a small building lot. From $650 to $1000 per acre, easy terms, nothing better for fruit, chickens and gardens. Will build house to suit. G. S. STONE, 702 Fay Bldg.

FOR SALE—CHOICE CITRUS LANDS, SAN Gabriel blvd., elegant view, five acres up, $350, $400; terms. Water stock. ARNOLD, 123 S. Broadway.

FOR SALE — 10 ACRES IN CITY LIMITS of Hemet, Cal. Big bargain. Plenty of water. Address BOX 65, HEMET, CAL.

FOR SALE — BEST EQUIPPED 7-ACRE ranch; chickens, horse, buggy, plenty free water. 318 O. T. JOHNSON BLDG.

FOR SALE—WRITE ME FOR RANCHES all sizes, and prices. ELZIE VEACH, Corona, Cal.

**San Fernando.**

FOR SALE—SAN FERNANDO VALLEY, 10 acres; fine soil, perfectly level, planted to 3-year-old walnut trees; improved with 3-room house, etc.; for less than the value of the bare land; located one block from postoffice, railroad station and school; price $3150; biggest bargain in the San Fernando Valley. THOMSON, Home 'Phone 24006, after 6 p.m.

FOR SALE—BY OWNER AT SACRIFICE. 10 or 20 acres in alfalfa, 17 miles from Los Angeles, close to station, level, in foothills, fine for poultry, oranges and lemons, 1200 feet elevation; cheap water, piped; no trades; $2250 handles 10 acres. Address T, box 113, TIMES OFFICE.

**Santa Barbara.**

FOR SALE — SEE PHOTOS AND DESCRIPtions of high class Santa Barbara homes for sale or lease. LIPPINCOTT, 611 Fay Bldg.

**Mexico.**

FOR SALE— MEXICO. is the land of opportunity. This is especially true of the States of Sonora and Sinaloa, which are the continuation of Southern California, and are so similar in climate, soils, and other features. In the matter of water, they in places have by far the best of it. The opportunities in these northwest states of Mexico are those that existed in Southern California a few years ago. The products are unlimited, the markets, both home and foreign are excellent and always reliable. Both land and water transportation prevent high freight rates. Land is cheap. Good land, the kind that sells for hundreds of dollars an acre here. Does the international boundary line warrant the wide difference in value? ? ? Study this question, and invest before selling prices have adjusted themselves to actual values.

Call or write for the West Coast booklet and other literature and prices.

BEN W. McCLOSKEY & CO., 700 Union Trust Bldg.

**SAN JOAQUIN VALLEY—**

FOR SALE—TO CLOSE AN ESTATE. A FINE STOCK OR DAIRY RANCH, containing 1669 ACRES. Located in sections 4, 5 and 8, T. 8. 29, R. 29 E., on and south of Kern River, within about 7 miles of Bakersfield, Kern Co., Cal. Part of it's in alfalfa, with ditches, etc.; price $50 per acre. Address A. D. WHITTEMORE, Administrator, P.O. box 536, Bakersfield, Cal.

FOR SALE— For improved or unimproved farming lands in California's richest dairy country, producing at present cream and butter products valued at $100,000 per month. Call on or write us for particulars and prices. We can suit you. HINSDALE & PELL, Tulare, Cal.

FOR SALE — 1265 ACRES GOOD RICH ALfalfa or orange land west of Terra Bella, Tulare County. Abundance of water. OWNER 2604 Kingsley street. West 3302.

FOR SALE—5000 ACRES ALFALFA LAND; artesian water, 9 miles Fresno, subdivide. U. S. TRUST CO., 206 Mercantile Place.

**OWENS RIVER.**

FOR SALE— RED APPLE LAND.

Owens Valley offers to the farmer and fruit grower an opportunity not equaled elsewhere on the Pacific Coast; call at our office and see samples of apples, corn, potatoes and honey that prove this; concrete and steel irrigating system; no hot summers, no fogs, no adobe; office open until 5 p.m. JAMES R. H. WAGNER—H. S. COOK. 229 S. HILL.

**FOR SALE— Lemon and Orange Groves.**

FOR SALE—10-ACRE ORANGE GROVE IN one of the best districts in California near foothills. Property improved with modern buildings and ample water for irrigation purposes, all farm tools and horses go with. Mostly Valencias. Price $15,000. Owner will accept modern home Los Angeles to $6000, balance terms. F2790. GLOVER, 405 S. Hill st., room 217.

FOR SALE—4-ACRE ORANGE GROVE IN excellent condition, located within three miles of the business center of Pasadena. The present crop is very large and should return almost one-half the price of the land. Price only $1350 per acre. Terms. Address P. O. Box 32, LAMANDA PARK, Cal.

FOR SALE— Satisfied clients are our best advertising medium. We have the faculty of searching out the best buys in orange groves for our customers. That's our business. An unusually good one offered now. THE HOLME CO., 623 Cit. Nat. Bank Bldg., 3rd and Main.

FOR SALE—SMALL ORANGE GROVE AT Ontario, close in property, good, crop, will exchange for Los Angeles, want cottage. SAMUEL PAGE, 640 S. Spring st.

FOR SALE—A FINE 10-ACRE ORANGE grove, with a good crop now on; for two or three residences in Los Angeles; price $17,000. A. E. SHINN, Pomona.

**FOR SALE— Lemon or Orange Groves.**

FOR SALE— COVINA ORANGE AND LEMON GROVES.

5 acres, $9000, with crop, full-bearing navels, fine location, cheap water.

10 acres, $17,500, with crop; half Valencias, half navels, 5 to 15 years old 4 blocks from postoffice; water stock worth $2500; heavy crop.

10 acres, $8000, all set to lemons, extra fine location, plenty water, frostless location.

10 acres, $18,000, with crop, all Valencias, 7 years old the best trees in the valley for their age; heavy crop; 30 shares of Covina water; this is a beauty; fine location.

40 acres $37,500, with crop, 20 acres 7-year-old Valencias, 7 acres 7-year-old navels, balance vacant; plenty water; good team mules, wagon and tools; $8500 crop.

10 acres, $25,000, with crop; 8 acres full-bearing navels, balance Valencias, 8 years old; heavy crop; modern 7-room house, close to car line and city; a fine home; 30 shares Covina water.

A large list of walnut groves and alfalfa ranches, from 5 to 50 acres, with plenty water, at prices that are right, because we are selling them. Now is the time to buy orange groves if you expect to get the present crop. Office with Wells-Fargo. A. E. HARNISH, Office, 'Phone Home 80.

FOR SALE—ORANGE GROVE, BARGAIN. I've a big list of orange and lemon groves for sale, mostly exclusive properties. I've some particularly good buys. Here are three groves offered at sacrifice prices for quick sale.

$17,000—10 acres, Upland district; immense crop, 6000 boxes. Owner east; must be sold at once.

Here's another, $18,000, 10 acres, Pomona district, near the hills, 6000 box crop; improvements worth $3500.

$12,500—San Dimas grove, heavy crop, new modern bungalow, a beautiful home. Every homeseeker and investor should have a copy of my 32-page descriptive real estate booklet, just issued. Full of bargains in orange groves, lemon groves, ranches and Pomona city real estate. Write for a copy or it can be procured at Times Information Bureau, 531 South Spring st., Los Angeles. J. A. FITCH, Pomona, Cal., 155 South Garey ave. Both Phones. If you buy an orange grove soon I can include the crop.

FOR SALE— ORANGE GROVES. ORANGE GROVES.

20 ACRES VALENCIAS, $11,500. 1 year old, with a 44 H.P. pumping plant, delivering 100 inches of water. Choicest Valencia district in the State.

20 ACRES, $12,000 CROP. Now on the trees. Solid Valencias, 8 years old. NONE BETTER OUT OF DOORS. Few as good. NONE SUCH FOR SALE. See us quick about this one.

20 ACRES NAVELS, $22,000. Full bearing, $5000 crop. Pumping plant, team, etc. Finest loam soil. No frost.

60 ACRES LEMON LAND, $10,000. Cannot be duplicated for $15,000. 1-4 mile to electric car, 25 miles from Los Angeles. San Dimas country.

GILLETT & RUESS, 1103 Union Trust Bldg., 4th and Spring sts.

FOR SALE— SEE JACOB STERN, 404 Pacific Electric Bldg.

For choice bearing orange and walnut groves in the best orange district in the world; income on price asked from 20 to 30 per cent. net; if interested call and let me show you.

JACOB STERN, 404 Pacific Electric Bldg.

FOR SALE— 11½ acres Navel and Valencia. Five years old, in good shape and on a good street. Price $1000 per acre. ½ cash.

10 acres, 8 acres Navel and 2 acres Valencia. 5-room house. This grove has about $4000 crop on trees in fine condition. Price $20,000, on easy terms. A fine water right goes with the above groves. I am an orange grower myself. Have had 18 years experience in the orange industry, and know what I am talking about. My experience should be worth something. Address R. A. WELCH, Covina, Calif.

FOR SALE— ORANGE GROVE. Send for price list and descriptive pamphlet. The best orange and lemon groves in the Claremont, Pomona, Ontario, Upland, La Verne, San Dimas and Quarter Oak districts. A country home and an income, nothing like it. 17 years growing oranges and lemons here. FRANK WHEELER, ORANGE GROVE HEADQUARTERS, CLAREMONT.

FOR SALE—ORANGE & LEMON GROVES. We have for sale the very best orange and lemon groves in the Pomona, Ontario, Upland, Claremont, San Dimas and La Verne districts. We have a very large list of the first-class groves and can give expert service in the selection of a grove, having had over 20 years experience in handling groves and fruit. If you are in the market for a grove, it will pay you well to see us before you buy. Our autos ready to show property. RITTER & PALMER, 'Phone 12. 353 W. Second st., Pomona, Cal.

FO RSALE — AT $6500, ½ CASH AND ½ MORTGAGE, MY FIVE ACRE NAVEL ORANGE GROVE. Trees are in full bearing, in fine condition and now maturing. A big crop of fancy fruit which I will include. My grove is located in a choice residence district and fronting a paved street with electric car line and it can not be duplicated at less than $10,000. If you know a bargain orange grove when you see one and can act quickly address D, box 62, TIMES OFFICE.

FOR SALE — 10½ ACRE FULL BEARING navel orchard, located in Placentia, 27 miles from Los Angeles, on the Santa Fe, one mile from depot and the towns of Fullerton and Anaheim near by. This is an 18 per cent. income on investment yearly, and will pay you well if you are considering the purchase of a grove to see the owner of this one. Address or phone F. C. MARTER, Fullerton.

FOR SALE — 18 ACRES, NAVELS AND VAlencias, 1400 Valencias, 3 years old, 400 navels, 6 years old, trees now loaded with fruit, abundance of water, good 6-room house, barn, team, tools, etc. Price $43,000, reasonable terms. For other groves that pay, either small or large call on or address POLLARD & HUTCHINSON, 521-522 Central Bldg. F5023; Covina, Home 213.

FOR SALE — TEN ACRES NAVELS AND Valencias at San Dimas. Absolutely frostless. Splendid well. All improvements. Big crop. Address owner, REV. E. WALKER, San Dimas.

FOR SALE—15-ACRE NAVEL AND VALENcia orange grove, 10 years old, fine condition, 5-room plastered bungalow, in choice part of Corona, worth $21,500; take city property, clear, for half or more; want quick deal. GEO. W. CHANDLER, 1211 W. 11th st.

**FOR SALE— Poultry Ranches.**

FOR SALE— One Acre Chicken Ranch, Complete, On Redondo car line. $1850—$350 Cash—$25 monthly. Includes new 5-room house, fences, sheds, coops, etc. GUY M. RUSH CO., (Incorporated.) Main 1041. 901 Story Bldg. F4132

SEE US FOR SUBURBAN ACREAGE.

FOR SALE — POULTRY FARMS OF ANY size you want in Inglewood Poultry Colony. Go into business where poultry raising is a success, where men of experience will help you and where profits will be sure. Visit Inglewood and see what is being done. Call at ROOM 349, Wilcox Bldg., No. 206 Spring st., for information.

FOR SALE — 1 ACRE CHICKEN RANCH, 5-room house and furniture, about 600 chickens. Have gas. 7c fare; close-in. See MARLOW, 220 West 7th st.

FOR SALE — TEN ACRES $5000 IN LINE of rapid development. Joining lands selling $700 to $750 per acre. STACY, 304 Fay Bldg.

**HOTELS—ROOMING HOUSES— For Sale, Exchange or Wanted.**

FOR SALE— LOOK! LOOK! LOOK!

I have an apartment house I will guarantee will net above all expenses, over $200 per month on account of its splendid location, being only three blocks west of Broadway and on a corner. Every apartment has two bay windows, Marshall-Sterns wall beds, private baths, steam heat, sun parlor. Furniture and carpets the best. Has long lease. Owner is bound to give up at all hazzards. No reasonable offer refused. If you are looking for a good money maker, investigate this one today. AMBROSE L. HAMELL COMPANY, F2696. 629 W. P. Story Bldg., Main 5567. Corner 6th and Broadway.

FOR SALE—OR LEASE. Apt. houses, hotels and rooming-houses. 41 rooms, modern, all private baths, close in; will exchange for real estate.

50 rooms, fine location, downtown, clears $200 month. Price reasonable, easy terms.

For Rent—I will build 60-room apartments, rent reasonable to reliable tenant. CALIFORNIA HOTEL BROKERAGE CO., 718 Story Bldg. F5836.

LOOK, LOOK, LOOK, LOOK.

For Sale—22-room apartment, the finest little house in city, close in, low rent, private baths, wall beds, all rooms outside. This is a bargain. Look at it and make me an offer. Small payment down.

63 rooms, private baths, close in ... $6000
52 rooms, exchange for anything ... $5000
50-room apt., fine furniture, low rent ... $3700
27 rooms, fine transient trade. Hurry ... $1600

Come in. I will show some real bargains. F. B. BAER, 715 Story Bldg.

FOR SALE—A SNAP; 51-ROOM ROOMING-house; long lease to right party. Phone or call 322 E. PICO, Main 4162.

**HOTELS—ROOMING—HOUSES— For Sale, Exchange or Wanted.**

FOR SALE—OR EXCHANGE— Here is a house on West Seventh street which the owner must sell before the 15th. Nice brick building, hot and cold water, steam heat. House doing a capacity business all the year around. If you want the best located house in the city, here it is at a snap price. Has 40 rooms. Don't fail to see this one.

For Sale—100-room European hotel, located close in on busy street, brick building, has elevator, steam heat, hot and cold water, and 30 private baths. Price $12,000, easy terms.

For lease, new buildings, almost completed. I have them from 36 rooms up. They are very attractive propositions. Don't fail to see me if you want a new building as I have them all.

I lease and sell nothing but apartment houses and hotels. E. M. WHILTON, Hotel Broker, 420-421 Byrne Bldg., 3rd and Broadway. F2891 or Main 4271.

BARGAINS BY D. H. LINGLE & CO. $2800—SACRIFICE—$2800.

Modern, handsomely furnished apartments; worth $4000; goes for only $2800. It consists of 48 rooms, 16 three-room suites. Brick building, modern in every detail. Furnishings are Axminster and body Brussels rugs, mahogany, birdseye maple and oak furniture, disappearing beds, sun parlor, roof garden, separate meters, etc.

12 rooms, partly furnished, price ... $175
17 rooms, fine location, $300 down ... $1300
21 rooms, good furniture, $200 down ... $1200
20 rooms, all new, neat, $300 down ... $1200
30 rooms, on Olive st., $300 down ... $1200
34 rooms, clears $100 month, $300 down ... $1550
63 rooms, apts., handsome, $2000 down ... $6000
94 rooms, very easy terms, price ... $5500

WE MAKE ALL KINDS OF TRADES. Phones F4105. D. H. LINGLE & CO., Broadway 3679. 205 Story Bldg.

FOR SALE—24-ROOM APARTMENT HOUSE on West 7th st., 2 blocks from Westlake Park. Swell little place. Rent $200 per month. 4½ year lease. Furniture 3 months old. A snap at $3750. SEA BOARD REALTY CO., 215 Copp Bldg., 218 S. Broadway.

FOR SALE — ROOMING AND APARTMENT houses. 19 rooms, 3 year lease, rent $80; price $1400. 35 rooms, 2 year lease, rent $155; price $2,500. 32 rooms, 2 year lease, rent $85; price $2200; 36 rooms, 3 year lease, rent $152; price $2500. 60 rooms, 3 year lease, rent $180; price $3500. 86 rooms, 5 year lease, rent $225; price $6000. 70 rooms, 2 year lease, rent $150; price $2500. MANHATTAN INVESTMENT CO., 722 Bryson Bldg.

FOR SALE AND EXCHANGE AT HOTEL HEADQUARTERS. 452½ S. Broadway, F3228, Main 4177. 500 Places For Sale or Exchange. Decker Sells and Exchanges Real Estate in all parts of the U. S. Call for his Bargain List.

61 rooms, hotel, central location ... $3500
30 rooms, exchange for lots ... $1500
60 rooms, modern hotel ... $7500
18 rooms, exchange for lot ... $800
32 rooms, close in ... $2500
10 rooms, transient ... $750
16 rooms, transient ... $1000
50 rooms, apartment ... $3000
5 rooms, flat, bargain ... $175
6 rooms, flat, piano and furniture ... $575
50 room hotel ... $3000
40 rooms, all outside, new building ... $6500
35 rooms, all one floor ... $3000
60 rooms, apartments, close in ... $4000
96 rooms, good location ... $6000
21 rooms, on the hill ... $2500
30 rooms, Hill street ... $2200
36 rooms, exchange cottage ... $3200
13 rooms, cheap rent; piano ... $350

DECKER, 452½ S. Broadway, Main 4177, F3228.

FOR SALE—MANAGER, LADY TO MANage high class apartment house, must be able to make an investment in the enterprise, and have ability to handle high class patronage, business thoroughly established.

8-room apartment house, thoroughly modern, steam heat, etc., new building and new equipment, clearing $250 per month, has excellent lease, caters to high class trade only, proposition that we can recommend especially for a woman to handle.

200-room apartment hotel, at a decided bargain, and on terms that should interest the small investor, you may pay for it out of the business, with small payment down, house is thoroughly modern, and very attractive, has close in location, and always been a money maker, a good rustler with a little money can handle it.

F. J. NICHOLSON & CO., Hotel Brokers, 510 Byrne Bldg., 3rd and Bdwy.

FOR EXCHANGE— A splendid 20-room hotel, fine condition, completely furnished, doing business, large corner lot, 30 orange trees. All kinds of other fruit, located near Riverside, price only $8000, worth $10,000; mortgage $2000, excellent opportunity for some one. Will trade for house in Los Angeles and assume mortgage. UMBSTEAD, ROBINSON & CO., O. T. JOHNSON BLDG.

TO HOTEL MEN— I have for sale one of the best paying country hotels in the State; 52 rooms, all nicely furnished; fine dining-room, beautifully decorated and doing a fine business; an elegant fitted up barroom with a first-class trade. Lease on building has 17 years to run. Rental $2400 a year. Income from stores and offices $1800. Reason for selling, proprietor has other business. $18,000. WM. HUNTER, Agent, 82 First st., Napa, Cal.

FOR SALE—100 ROOMS, FINE FURNITURE and lease, best west side location, 3 minutes from 5th and Broadway, always full; net income $350 per month; will sacrifice for $7500; give reasonable terms. CITY BROKERAGE CO., 413 S. Hill st., Ground Floor.

FOR SALE—APARTMENT HOUSE WITH 63 large rooms, 7 years lease, hot and cold water, several rooms containing private baths. Large and beautiful lobby. Phones in all rooms. On Broadway. For further particulars see SEA BOARD REALTY CO., 215 Copp Bldg., 218 S. Broadway.

FOR SALE—ROOMING-HOUSE, 9 ROOMS, new furniture, corner, all light rooms, splendid location, 5 minutes from business center. Price $450. Terms. 103 S. FLOWER. A7606.

WANTED—I HAVE SELECTED A SITE FOR an apartment and will take a 10 year bonded lease and pay 10 per cent. net per annum to anyone that has $35,000 to invest. This amount will purchase lot, build and equip 3-story modern apartment. I will pay all insurance, taxes and repairs, etc. Giving you 10 per cent. net on your money and the lot will increase 100 to 200 per cent. in value in 10 years. Address W, box 162, TIMES OFFICE.

FOR SALE — HOTELS, APARTMENT AND rooming house, 10 to 200 rooms. Modern. All parts of city and country. Now is the time to buy or sell. CARROLL & PREECE, 722 Story Bldg.

FOR SALE — IN SPLENDID LOCATION. The Pico Apartments, 22 rooms, in suites of 2 and 3; newly furnished; gas ranges and running water in every suite; on 3 car lines; walking distance; long lease, cheap rent, good income; first-class in every way; worth investigating. See OWNER, Phone 23463.

FOR SALE— 300 Bargains in Rooming houses. Good salesman to show our bargains. If you haven't all the money we will loan it to you. We lead the procession selling rooming houses. H. L. MILLER & CO., 324 West 6th.

FOR SALE—COME, COME, WAKE UP AND see this bargain of all bargains, before it is too late. 60-room transient house and the price, $2500; ½ cash. DAVIS & RYDER, 452½ S. Broadway.

FOR SALE—44-ROOM APARTMENT HOUSE with a few single rooms on 9th st. Rooms are all on one floor, rent is $4.50 per room, 5 year lease, practically all new furniture in this place. Is a bargain for $3500. SEA BOARD REALTY CO., 215 Copp Bldg., 218 S. Broadway.

WANTED—30 TO 80-ROOM HOUSE, CLOSE in on the east side, where the landlord would consider a Japanese as a tenant, as we have a client waiting with the money. DAVIS & RYDER, 452½ S. Broadway. A1917; Main 6868.

FOR SALE — SWELL 26-ROOM APARTment and rooming house; rent $30; price $1800; cash or take $750 down. Well furnished, always full, paying business people. Well furnished. See PHOENIX, 202 Grant Bldg.

FOR EXCHANGE—51 ROOMING-HOUSE FOR ranch or city property. DAN PITZEL, Main 4162.

FOR SALE — BARGAIN IN ROOMING-house, 42 rooms, close in, rent only $125; clearing big money, but must sell on account of sickness. IRA L. BRUNK, 230 Exchange Bldg. Phone A1817, Broadway 1867.

FOR SALE—14-ROOM HOUSE, 25 CHICKENS, large barn, rent $40, long lease, $500 can handle. DAISY CARTER, 424 Chamber of Commerce, F3757.

FOR SALE—21 ROOMS IN OXNARD, WILL net $125; a bargain if taken at once; come and investigate. DAISY CARTER, 424 Chamber of Commerce. F3757.

FOR SALE—24-ROOM APARTMENT HOUSE, rent $65 per month, 3 year lease; modern building and new furniture. Price $1300. SEA BOARD REALTY CO., 215 Copp Bldg., 218 S. Broadway.

FOR SALE—16 ROOMS ON W. SIXTH ST., new furniture, running water, in all rooms; cheap rent, long lease, must go at once. DAISY CARTER, 424 Chamber of Commerce Bldg.

FOR SALE—HOTEL NAHANT, FURNITURE and two year's lease, 43 large rooms, steam heat, good location, low rent, good business opportunity; no trade. 727½ S. BROADWAY. Geo. Johnson, owner.

FOR SALE—36 ROOMS, RENT $125, LEASE 5 years, worth $3000; fine building near 3rd and Grand; only $1600. Address D, box 47, TIMES OFFICE.

**HOTELS—ROOMING HOUSES— For Sale, Exchange or Wanted.**

WANTED—TO PURCHASE 20-ROOM ROOMING-house for cash at once. Address D, box 54, TIMES OFFICE.

WANTED—SMALL ROOMING-HOUSE OR apartment house, between Flower, Alvarado, First and Sixteenth streets. Will pay cash or assume mortgage for part. T. C. SMITH, 230½ S. Spring. A5718.

FOR SALE— IF LOOKING FOR A ROOMING-HOUSE, come see our big list, all sizes, all prices; we arrange for terms; several to exchange. CITY REALTY CO., 728 STORY BLDG.

FOR SALE—16-ROOMS, LEASE, RENT $40; income $150. Sacrifice; $500 required. OWNER 107½ SO. BROADWAY.

FOR SALE—15-ROOM MODERN ROOMING-house, clearing $75 monthly. 218 O. T. JOHNSON BLDG.

FOR EXCHANGE — 44-ROOM MODERN apartment house, want bungalow, 218 O. T. JOHNSON BLDG.

FOR SALE — ROOMING-HOUSE OF 24 rooms, with lease, 2 blocks from Arcade Depot. 508 RUTH AVE.

**FOR SALE— Flats.**

FO RSALE — HIGH CLASS INVESTMENTS for little money. Four flats $4500, two flats $2250, three houses $2800. STACY, 304 Fay Bldg.

**FOR EXCHANGE— Business Property.**

FOR EXCHANGE— FINE PIECE OF BUSINESSS PROPERTY HILL STREET. HILL STREET BETWEEN 3D & 4TH STREETS. VALUED AT $90,000 CLEAR. CLEAR. WILL TRADE FOR GOOD ORANGE OR LEMON ORCHARD, ALFALFA LANDS OR IMPROVED CITY OR ACREAGE. CORNWALL & CHARLEBOIS, MINES & FARISH, 353 SO. HILL ST.

FOR EXCHANGE— INTEREST IN HILL ST. PROPERTY BETWEEN 3RD AND 4TH STS., VALUED AT $10,000 CASH.

WANT GOOD ACREAGE—ALFALFA LAND—ORANGE OR LEMON GROVE. WILL ASSUME OR PAY CASH DIFERENCE. SEE MR. CORNWELL, WITH MINES & FARISH, 353 S. HILL ST.

FOR EXCHANGE $42,000. Large frontage, partly improved, on best cross street, close to Hill st. Want orange or walnut ranch. A chance to get growing property. O. A. VICKREY & CO., 228 S. Hill st.

FOR EXCHANGE— $6000—Mortgage $3500. Pico st. near branch of Park Bank; lot 52x140 to 15-foot alley; unimproved, located in center of business district, good site for garage, stores and apartment. Will exchange equity for cheap land or improved country property. F. A. CROWE, with THOS. C. BUNDY & CO. F4891, Main 4282. 405 S. Hill st.

FOR EXCHANGE—FINE CORNER ON E. Ninth st., near San Pedro, with improvements renting for $125 per month; want vacant or improved here for equity of $17,000. HILDESHEIM & SCHILLER, 508-9 Delta Bldg. F6436, M. 5025.

FOR EXCHANGE— Fine apartment house site with small apartment house and two cottages, close in, $15,000; income $90. Want alfalfa or walnut ranch for $12,000 equity. 220 WEST 17TH ST.

FOR EXCHANGE—AGENTS OR OWNERS, $24,000, semi-business, best street south, want orange grove; prefer Valencias. HOGE & WHITTEMORE, 325 Douglas Block. A4688.

FOR EXCHANGE— "BUSINESS PROPERTIES ONLY." WALTER S. McKEE, F4671. 530-31 Central Bldg. Main 2075.

**FOR EXCHANGE— Lots.**

FOR EXCHANGE — WANTED, CHICAGO property for Los Angeles lots. I own 30 lots in the Lewis Tract. Will exchange on or all for good Chicago property; lots have cement sidewalks, curbs, water, gas, electric lights, streets graded, trees; North Ave. 63 and Meridian st., within a block of Avenue 64 car. Will consider vacant or improved property. Have no agent; address direct, LOUIS HENRY, 112 Clark st., Chicago, Ill.

FOR EXCHANGE— Elegant Wilshire corner and cash. Want modern bungalow of 6 or 7 rooms, in Wilshire district, or West Adams Heights; not over $6000. PITTSBURG REAL ESTATE CO., 316-18 Laughlin Bldg. A1631. Main 3858.

FOR EXCHANGE — (APARTMENT SITE) $6000. Gilt edge equity in close-in lot 50x150, near 9th and Figueroa. For clear land near Los Angeles. Land must be worth $6000. ALBERT H. BEACH, 250 S. Broadway. F1902. Main 3172.

FOR EXCHANGE—THREE LOTS, VALUE $2500 FOR CLEAR ACREAGE. TELEPHONE 23042.

WANTED — EQUITY IN L. A. RESIDENCE or automobile for 5 fine lots in Grand View Terrace Tract. Call MR. WORKMAN Princess Theater, afternoons. A1888, Main 4064.

FOR EXCHANGE — CLEAR LOTS, CITY or beach, or clear acreage for your equity in cottage or apartment house lot. DEVENE, 214 Citizens Nat. Bank Bldg.

FOR EXCHANGE — AN OCEAN FRONT lot for good furniture; or would take a piano in part payment, balance terms. DR. A. M. DAM, 1229 South Figueroa st.

FOR EXCHANGE — 2 CLEAR LOTS IN Willowbrook. Will take diamonds or anything you have. F1961. MR. HOPKINS.

FOR EXCHANGE—4 LOTS IN WESTERN part of city; want small house; might assume, or will trade for mules. FRESNO LAND CO., 106 Stimson Bldg.

FOR EXCHANGE—SEVERAL FINE BUNGAlow lots in North Wilshire. Want residence or semi-business property. PHONE F1267.

**FOR EXCHANGE. Houses.**

FOR EXCHANGE—ATTRACTIVE HOME AT Santa Monica, 2-story, 7 rooms, large lot, room for another house if desired; also new furnishings at a big discount; owner wants clear acreage or other good property to $5000, balance terms; price $7500. THE McKINNEY REALTY CO., 440 Byrne Bldg., cor. 3rd and Broadway. Phone F5452.

FOR EXCHANGE—BEAUTIFUL NEW MODern 10-room home, 3 baths, hardwood finish and floors; 75-foot east front high lot. Price $15,000. Want Kansas or Nebraska farm lands; must be first-class and at the right price, or L. A. vacant, close in; will assume. This is an unusual chance. HILDESHEIM & SCHILLER, 508 Delta Bldg. F6436, Main 5025.

FOR EXCHANGE—NEW, MODERN, SIX-room house, southwest, lot 50x150; nice garage; will take clear lots or larger house. FRESNO LAND CO., 106 Stimson Bldg.

FOR EXCHANGE — AT BALDWIN PARK, near car, school, stores, etc.; one acre and beautiful 7-room house; best improvements; $4000 actual value; mortgage $2500; long time, 7 per cent.; want similar house, Los Angeles, near 5c fare, any good location; will assume. A. L. FOWLER, 402 Stimson Bldg. A1865, Main 3863.

FOR EXCHANGE—WHAT HAVE YOU TO offer for my $1500 equity in new home of $2500 cash value; Tulare, Lindsay, Exeter or Porterville land, or what? Address D, box 122, TIMES OFFICE.

FOR EXCHANGE — BEAUTIFUL 12-ROOM house on Adams. Large plate glass windows, parquet floors throughout. Cement porch and cellar. Lot 50x165, to alley. Place cost $16,000 cash, but will sell or exchange at a great bargain. See OWNER, 1473 W. Adams, West 4930.

FOR EXCHANGE—SEVEN-ROOM HOUSE IN HIGHLAND PARK, LOT 72x250, EQUITY $4300. WANT BUNGALOW IN LOS ANGELES, PASADENA OR HOLLYWOOD; ALSO SANTA BARBARA, BUNGALOWS AND LOTS FOR LOS ANGELES. ADDRESS C, BOX 46, TIMES OFFICE.

FOR EXCHANGE — CHOICE FOOTHILL home, one-half acre lot, beautiful 9-room new residence, basement, garage, fine lawn, profusion of roses, shrubbery and trees. Owner will accept clear lots or what have you? Price $8500. E. BECKER, 301 Central Bldg.

FOR EXCHANGE — THREE BUNGALOWS in Santa Barbara, Cal., $10,000, clear; lot 160x230, and new 7-room house here in Highland Park, $7000; for bungalows in Los Angeles. Address D, box 51, TIMES OFFICE.

FOR EXCHANGE — HOME ON LEMONA ave., Hollywood, $7000. Two houses on Albion st., $4000. Six-room house on Central ave., close in, $4500. Want cheap acreage, California, for equity. F2790. GLOVER, 405 S. Hill st., Room 217.

FOR EXCHANGE — I WILL EXCHANGE my elegant 7-room Wilshire home, valued at $7000, for home of equal value in Ocean Park. Must be between Pier ave. and Windward, and between the trolley and beach. Owners, please. M. HOPKINS. F1961. Broadway 2274.

FOR EXCHANGE — WHAT HAVE YOU TO offer for my $1500 equity in new home of $2500 cash value, Tulare, Lindsay, Exeter or Porterville land or what? Address D, box 122, TIMES OFFICE.

FOR EXCHANGE — $2500 CASH, EQUITY in $5000 7-room 1½-story house. Prefer small ranch or acreage. I am the owner. Address D, box 77, TIMES OFFICE.

FOR EXCHANGE—$2150 EQUITY IN $5000 modern bungalow for either clear lot or what have you? Address C, box C, TIMES OFFICE.

## Classified Liners.

## BUSINESS CHANCES— For Sale.

FOR SALE—
Lunch room; rent $5; price includes building ........ $900
Restaurant, doing good business ........ $1300
Lunch room, first-class ........ $3300
Restaurant, fine location ........ $3500
Restaurant and delicatessen, fine living ........ $685
Grocery, worth $1700, for quick sale ........ $1200
51-room apartment-house, cost $5000 to furnish; would trade for small place ........ $3000
17-room apartment-house, finest view in city ........ $1800
17-room rooming-house, nearly all office rooms ........ $1500
The reason we make so many sales is we personally investigate each place before we list it.
M. F. WHELAN,
413 Chamber of Commerce.

FOR SALE — INTERESTING BUSINESS; short hours; no Sunday work; good customers; sick; will teach. East 1555. 2828 N. BROADWAY

FOR SALE—RESTAURANT MEN.
I have $155 worth (invoice) of practically new cutlery, chinaware, tables, chairs and stools; suitable for a restaurant, for sale at a bargain; used 30 days. Call at 121 SCENTRAL AVE., Wednesday before noon.

FOR SALE—THE BEST EQUIPPED BARBER shop, 5 chairs, baths, etc., in Imperial Valley; owner going in other business. Address D, box 85, TIMES OFFICE.

AT INVOICE; FINE LARGE CIGAR STAND, fine location, doing big business; if you want a good place, see this; sure money-maker.
CITY REALTY CO., 728 STORY BLDG.
IF LOOKING FOR A BUSINESS of any kind, come see our big list. We protect the buyer; anything you want.
CITY REALTY CO., 728 STORY BLDG.

FOR SALE — POOL ROOM IN GOOD SUBurban town near Los Angeles; 8 pool tables, 1 billiard table, soda fountain, cigars and tobacco, 2 cash registers, 10 furnished rooms above. Rent $50 per month. Rooms upstairs pay rent. In good business bloc. Stock of tobacco, cigars and confectionery invoices $1200; pool and billiard tables worth $3000. Place clears $175 per month. Price $3300.
SEABOARD REALTY CO., 215 Copp Bldg., 218 S. Broadway.

FOR SALE — MEAT MARKET ON W. 7TH st. Has best trade in Westlake district; 2 men working, doing a $50 a day business; rent $25 per month; 3-year lease; established 10 years. Horse and wagon. Price $1200 cash.
SEABOARD REALTY CO., 215 Copp Bldg., 219 S. Broadway.

GROCERY STORE FOR SALE. LOCATED in heart of business district of South Pasadena. Nearest store to more than half the population. Stock and fixtures brand new. This is an exceptional opportunity for someone to get in right in a high-class residence city. W. A. INGOLDSBY, 110 San Fernando Bldg., Los Angeles. F2555.

FOR SALE — THE BEST RESTAURANT in the city for the money. Only one in neighborhood. Price $400. 318 WEST PICO STREET.

BIG HOTEL, CIGAR STORE, 5-YEAR lease, price $850. One on Spring street, doing fine business, price $700. Also have another for $325. Call 429 MERCHANTS TRUST.

FOR SALE — THE BEST PAYING COFfee route in Los Angeles; 2 horses, 2 buggies, Hobart motor mill, scales, etc. Investigate from our wagon and satisfy yourself that it is what we claim for it. Call up EAST 479.

WANTED — GENTLEMAN TO SELL A-1 industrial stock and capable of handling good selling article; must be a hustler and able to deliver the goods. 1255 S. GRAND. 2203.

FOR SALE — TAILOR'S PLACE, 505 WEST 8TH ST., if taken by the 15th will sell reasonable.

FOR SALE — A CLOSE-IN GROCERY stock and business; owner leaving city, must sell. STEWART, 426-8 Mason Bldg.

FOR SALE — MY CONFECTIONERY, HOME bakery and refreshment parlors, doing a first-class paying business; excellent location; price $2000. Will take in exchange bungalow or acreage. Don't miss to investigate this; it's A-1. Address Owner, T, box 121, TIMES OFFICE.

FOR SALE — FINE PAYING GROCERY and meat market; invoice about $2700; daily receipts $90; good lease; $25 month; will take clear lot and cash; investigate if you want a good business. BAIERSKI, 503 Bryson Blk.

FOR SALE—
CONSULT US FOR LOCATIONS.
First-class restaurant; fine location; everything complete; long lease, reasonable rent. Will be sold below the real value if can do business at once.
FERRIS & THOMPSON LEASE-HOLD CO.,
306 Homer Laughlin Bldg.

SALOON FOR SALE. GOOD FIXTURES. Two pool tables, slot machines, etc. County wide open. Population growing fast. Elevation 4000 feet. Receipts $30 day. Lease, license, etc. Saloons limited. Climate healthful. Two bartenders. 150 miles from L. A. Price $2200. $1500 cash, 3 months for balance, (2 payments.) Have other business interests. Address B. B. BARRETT, Tehachapi, Kern Co., Cal.

FOR SALE — AT A BARGAIN. OWNER taken up with other business, desires ... to competent restaurant man nice ... cafe and restaurant, well lo... running order, with good ... A money maker. See J. H. ... 326 East 5th st. Phone Main 2290. F2076.

WANTED—A MAN WITH SOME CAPITAL in a growing advertising business, now showing a profit. To a suitable party can offer a good opening. For information. Call at 300 CITIZENS NATIONAL BANK BLDG.

WANTED—TO TALK WITH REFINED ladies on a business proposition give you the ground floor place, investigate to incorporate a stock company especially to the interest both to your interest. Financially and socially of any refined lady with a little means. Address M. B. C. S., Box 81, TIMES OFFICE.

FOR SALE—NEWSPAPER AND JOB OFfice in California town of 1200. It's a splendid proposition for a newspaper man—no lease. Price $3000; ½ cash. Investigate if you have the cash and want a good business. Address D, box 19, TIMES OFFICE.

GROCERY AND CIGAR STAND, OPEN front, living-rooms, cheapest rent in city; ½ block of postoffice, $800, worth $1000. Call quick. Owner, 127 E. 2ND ST., Long Beach.

MAKE MONEY RAISING CHICKENS, TEN acres right in line of rapid development; must be sold quick; $500 per acre and $2800 under market. STACY, 304 Fay Bldg.

FINE OPPORTUNITY FOR GENERAL store in town near this city. Phone EAST 2796.

LOOK AT THIS FOR SALE AT A BARGAIN restaurant, fully equipped and up to date; good location, good trade and a good thing for the right party. Call 137 W. 16TH ST. Phone 22926.

IF YOU ARE LOOKING FOR DRUG STORE worth your money, no fake, good prices; no competition, good surroundings. Address D, box 56, TIMES OFFICE.

GIVEN AWAY FREE. MAP OF ALL THE California oil fields; also trial subscription of publication, "California Oil Fields." SAGAR-LOOMIS COMPANY, 506 I. W. Hellman Bldg., Los Angeles, Cal.

FOR SALE—WELL ESTABLISHED SHOE business of over eight years in good location; carry a stock of about $5000; would consider a good eight-roomed house in exchange; no real estate agents need reply. Address O, box 353, TIMES BRANCH OFFICE.

ON ACCOUNT OF THE DISAGREEMENT of partners, I will sell one of the best equipped business chance and real estate offices in the city for $300, furniture alone is worth $400. Rent paid until Jan. 1. Address X, box 171, TIMES OFFICE.

REAL ESTATE AGENTS, CONTRACTORS or builders having fire insurance to place, can make an excellent connection with the LOS ANGELES FIRE INSURANCE COMPANY. 323 Higgins Bldg. A1137.

HAVE GOOD PROPOSITION FOR PARTY with $20,000; established agency for best medium priced automobile on the market. Address OO, box 269, TIMES BRANCH OFFICE.

CONFECTIONERY, LUNCH COUNTER, ETC. Fixtures alone worth $800, for quick sale will let it go for $500 or reasonable offer. Good location, low rent. Address O, box 364, TIMES BRANCH OFFICE.

WANTED—ENERGETIC MEN WITH CAPItal for bottling special soda water drinks. Profits large and sure. Address R, box 184, TIMES OFFICE. Don't answer unless you have capital.

FOR SALE—DAIRY, 6 COWS AND MILK route; also horse and wagon, if desired, for information call at 449 Camerford st., Colegrove, take Melrose car to Melrose ave., walk one block north. Phone HOLLYWOOD 3678.

FOR SALE — TOWN AND COUNTY RIGHTS to sell and manufacture the most wonderful Yankee invention now on exhibition at 107½ SOUTH BROADWAY.

MONEY LIES IN YOUR BACK YARD AND vacant lot. Get it by scientific cultivation of vegetables and flowers. LESLIE H. FELLOWS, 535 W. 5th st.

FOR SALE—AT A BARGAIN.
FIRST-CLASS LIVERY STABLE.
COMPLETE IN EVERY LINE.
Only one in Monrovia. Address box 1, MONROVIA, CAL.

FOR SALE—GOOD LOCATED STUDIO, DOing good business. Owner going east. N. Spring Studio, 213½ N. SPRING.

FOR SALE—A GOOD RESTAURANT. 796 CENTRAL AVE., corner 8th st.

FOR SALE — BY OWNER, FINE PAYING cigar stand, located 202 SO. MAIN.

FOR SALE — CAFETERIA DOING GOOD business. For particulars, call SOUTH 2003.

...R SHOP, FURNISHED, FOR SALE ... Call EAST 976 and 23240.

## BUSINESS CHANCES— Wanted and Miscellaneous.

HAVE DAILY CALLS FOR FIRST-CLASS business proposition; houses and rooming-houses, hotels, etc. Call and see me or send for listing blank. See HERSEY, Continental Realty Co., 607 Lankershim. Phone 2446 Main.

WANTED—I WANT A BUSINESS THAT will show me a salary and share of profits; will give $900 equity in Wilshire lot, balance $10 month. Address D, box 74, TIMES OFFICE.

WANTED—TO PURCHASE GROCERY, WITH or without living-rooms, about $1000 to $1200, at once; it must show values. Address D, box 76, TIMES OFFICE.

HAVE DAILY CALLS FOR FIRST-CLASS business proposition; houses and rooming-houses, hotels, etc. Call and see me or send for listing blank. See HENEY, Continental Realty Co., 607 Lankershim.

WANTED—LOCATION FOR POOLROOM. have 6 tables, complete outfit; will pay for information. P.O. BOX 558, Sawtelle.

WILL GIVE $1700 EQUITY IN A FINELY located southwest cottage and cash for grocery. PHONE WEST 360.

## BUSINESS INVESTMENTS—

GROCERY STOCK—
ONE OF THE SHOW PLACES IN SOUTHWEST.
This is absolutely new and up to date; started one year ago; net profit to date $2000; you will want it if you see it. Don't locate in a business until you see us. Largest list in city.
EDWARD D. SILENT & COMPANY,
406-410 S. Hill St.

EASTERN EXCHANGE—
Large manufacturing industry, $50,000 will handle. Outside Los Angeles. Earning capacity $30,000 year. Best facilities for shipping. Exchange city real estate for eastern. This proposition will stand most regid investigation. Address C, box 66, TIMES OFFICE.

HIGH CLASS INVESTMENTS FOR LITTLE Money. Let us show you percentage of income. Four flats at $4500, two flats $3250, three houses $3390. STACY, 304 Fay Bldg.

WANTED — GENERAL MERCHANDISE store on desert; saloon in connection preferred. Address D, box 73, TIMES OFFICE.

## SWAPS—

FOR EXCHANGE—WHAT HAVE YOU TO trade as first payment on lot, only $400 and balance monthly. Owner. Phones 61803, MAIN 5677.

FOR EXCHANGE—WANTED GROCERY OR store business. Will trade you my lots clear, for same. Phones 61808; MAIN 5677.

FOR EXCHANGE — $800 PIANO FOR GOOD lot. Piano can be selected from store. Address E, box 4, TIMES OFFICE.

FOR EXCHANGE — SIGNS AND AWNINGS for what have you? Phone SUNSET, Glendale 293.

FOR EXCHANGE — THOROUGHBRED female Collie dog for trunk. PHONE 59319.

FOR EXCHANGE—OR SWAPS. A PATent on an attachment to a stubble plow used to take quack grass roots from the furrow. A money maker in Northern States. No. 956027, patented April 26, 1910. CHAS. BARNUM, Upland, Cal.

FOR EXCHANGE—CLEAR LOTS FOR FURniture. PHONE 53252.

## MONEY TO LOAN— In Sums to Suit.

MOST RESPONSIBLE,
MOST RELIABLE,
MOST CONFIDENTIAL.
LOWEST RATES.
KUSEL LOAN CO.,
107-108 Stimson Bldg., Third and Spring.
DIAMONDS, SALARY, FURNITURE.
We loan from $10 to $100 to salaried people, WITHOUT ANY SECURITY WHATEVER, upon their plain note. They pay the money back to us WEEKLY, SEMI-MONTHLY OR MONTHLY. Payments to be made in any amount they feel they are able to pay without inconvenience to them. EMPLOYER, BUSINESS ASSOCIATES OR FRIENDS will not know of any business dealings with us. Railroad, bank or any person holding a salaried position can depend on us for CONFIDENTIAL TREATMENT AND LOWEST RATES.
2 TO 10 per cent. lower than
RATES QUOTED BY OTHERS.
We also loan any amount on
DIAMONDS—FURNITURE—DIAMONDS.
DIAMONDS—FURNITURE—DIAMONDS.
1 TO 5 PER CENT.
Diamonds and Jewelry kept in Bank safe-deposit vaults.
Established Nine Years. Bank References.
KUSEL, 107-108 STIMSON BLDG., THIRD AND SPRING. F3208, Main 3900.

CENTRAL LOAN CO.,
434 Byrne Bldg., 253 S. Broadway.
MONEY TO LOAN
ON FURNITURE, PIANOS, WAGONS, LIVE STOCK, etc., without removing them from your possession. Our rates are positively the lowest in the city for this class of loans and there are no additional charges of any kind. Arrangements can be made to pay in small weekly or monthly installments to suit the borrower. All transactions are strictly confidential and no inquiries are made of your neighbors or employer. Additional time is granted in cases of sickness or misfortune. Your circumstances taken into consideration at all times. If you owe any furniture, piano house or other loan company, we will pay them for you and advance additional money. Don't hesitate to call on us for further information. Office hours 8 a.m. to 6 p.m.
CENTRAL LOAN CO.,
434 Byrne Bldg., 253 S. Broadway.
Phones—F3513; Main 4012.

$1,000,000 TO LOAN ON REAL ESTATE.
6 to 6 per cent., best business property.
6 to 7 per cent., outside business property.
6 to 7 per cent., best residence property.
7 to 8 per cent., outside residence property.
No delays; no red tape; any sum desired.
Large and small city loans a specialty.
Ranch loans solicited.
Cash for mortgages and deeds of trust.
Bank stocks bought.
WE MAKE STRAIGHT BUILDING LOANS.
5 to per cent. on A1 business property.
5 to 6 per cent. on A1 business property.
8 per cent. on 2nd grade residence property.
References — Title Insurance & Trust Co., Title Guarantee & Trust Co., Los Angeles Abstract & Trust Co., First National Bank, Citizens' National Bank.
MATTHEWS & MATTHEWS,
The Leading Motgage Brokers.
329 Douglas Bldg., corner Third and Spring.

$1,500,000 TO LOAN—
ON CLOSE-IN INSIDE BUSINESS PROPERTY.
CHOICE RESIDENCE PROPERTY.
FARM LANDS.
BUILDING LOANS A SPECIALTY.
LOWEST RATES.
APPLY R. G. LUNT.
ESTABLISHED 1886.
ROOM 308 SECURITY BLDG., FIFTH AND SPRING STS.

TIMES READERS TAKE NOTICE!
Money Loaned on Furniture and Pianos without removal. Also money on Diamonds, Automobiles and warehouse receipts. Money same day. Pay whenever convenient. Reducing interest accordingly. Suitable terms arranged with manager personally, whereby liberal concessions can be made to meet different requirements. Regarding interest, this is the only company where you receive the full amount of note signed, at a very reasonable rate. The above facts can be appreciated upon calling. AMERICAN LOAN CO., 501 Johnson Bldg., Fourth. Broadway 18257, Main 4578. All matters strictly confidential. Established 1890.

TO LOAN—
XMAS MONEY. XMAS MONEY.
GET YOURS NOW AND DO YOUR SHOPPING BEFORE THE RUSH.
WE CONDUCT A PRIVATE BANK FOR SALARIED PEOPLE.
NO indorsers; no mortgage; no awkward investigations. Your friends or employer never know.
WE LOAN ALL "SALARIED PEOPLE."
BROADWAY LOAN CO.,
404-405 Bradbury Bldg., Third and Broadway.
Office open 8 a.m. to 6 p.m. Also open Monday and Wednesday evenings until 8 p.m.

TO LOAN—
OUR RATES
ON $25 PAY US $ .95.
ON $50 PAY US $1.75.
ON $100 PAY US $2.95.
THESE PAYMENTS INCLUDE ALL CHARGES AND PRINCIPAL. OTHER AMOUNTS IN PROPORTION. LOANS ON FURNITURE, PIANOS, HORSES, WAGONS, CATTLE, STORAGE RECEIPTS, DIAMONDS, SALARY ASSIGNMENTS, ETC.
GERMAN AMERICAN LOAN CO.
426 S. SPRING ST.
SUITE 701-702, DELTA BLDG. PHONE F2133 Main ...

REAL ESTATE CONTRACTS—WE BUY seller's interest in contracts issued for the sale of real estate. We also buy first and second mortgages and trust deeds. We handle our own funds in buying such securities. Come direct to us and save the agent's profit. We pay all expense of transfer, including certificate fees. No waiting, money immediately. NOURSE & COMPANY, 203-204 American Bank Bldg., (2nd and Spring sts.) Both Phones.

MONEY TO LOAN—
We have the following amounts to loan:
$50,000 at 5 per cent.
$40,000 at 6 per cent.
$12,000 at 7 per cent.
$6000 at 7 per cent.
$5000 at 7 per cent.
And smaller amounts at current rates.
See HENRY W. MELLEN, Loan Dept.,
WRIGHT & CALLENDER CO.,
403 S. Hill st.
Phones 10745—Main 8040.

## MONEY TO LOAN— In Sums to Suit.

MONEY TO LOAN—
$60,000 in one or two sums at 6 per cent. on close-in business property.
$40,000 to loan on good city or county property at 7 per cent. from $10,000 up.
$10,000 on Hollywood property at 8 per cent.
No delays on this money, private funds. See me today. FRANK C. CURRY, 436 Byrne Bldg., Phones A7862, Main 2165.

TO LOAN—MONEY AT CURRENT RATES. Any amount, city or country, 30 days to 3 years. BUILDING LOANS A SPECIALTY. Trust deeds, real estate contracts and second mortgages bought and sold. CHANDLER & GORE, 611 Delta Bldg. F7121. Main 2715.

TO LOAN—MONEY—
$500 TO $100,000,
ON CITY OR COUNTRY PROPERTY.
VACANT OR IMPROVED
RESIDENCE LOANS WANTED.
RANCH LOANS SOLICITED.
MORTGAGES PURCHASED.
APPLY TO MR. KELLY, LOAN DEPT.
ROBERT MARSH & CO.,
SECURITY BLDG., 140 WEST 5TH ST.
HOME 10176. MAIN 501.

QUICK LOANS ON FURNITURE, PIANOS and other personal property; no publicity; goods remain in your possession; money ready same day; LOWEST rates in city; all the time you want or can be repaid as convenient, reducing interest accordingly; also short loans on real estate, first or second mortgage; money same DAY; no brokerage fee; it pays to deal with a reliable firm; 13 years' established. CLARK & CO., 201 Security Bldg., 510 Spring st. Phone F7151, Main 6062.

MONEY LOANED ON DIAMONDS, JEWelry, watches, typewriters, pianos, furniture, warehouse receipts, mortgages, real estate contracts, etc. Diamond loans our specialty. Loan our own money, do our own appraising; no delay; lowest rates; business confidential. Private rooms. Polite treatment. Bank references. Established 1903. We do the largest upstairs collateral loan business in city. H. T. REID & CO., 400-402 Grant Bldg., corner Fourth and Broadway. A1926.

ANDREW M. BROWN, CASHIER OF THE American National Bank of Los Angeles, has plenty of money to loan on Los Angeles real estate in amounts from $5000 to $60,000. Security must be first-class. Rates of interest 6 to 7 per cent. per annum for three years or more. ANDREW M. BROWN, 225 Story Bldg.

TO LOAN—
$12,000. $12,000. $12,000. $12,000. $12,000.
IMMEDIATELY AVAILABLE AND QUICK APPRAISEMENT.
SCHLOESSER & MARLEY, 216 Central Bldg. F2520.

$200 TO $250,000 TO LOAN ON REAL ESTATE and other good securities at current rates.
M'CONNELL & IRVINE.
Established 1888. 311-12 Douglas Bldg.

SALARY LOANS—SALARY LOANS—
SALARY LOANS—SALARY LOANS—
Just on your plain note.
No indorser, no security; cheapest rates; positively no one will know.
THE NATIONAL LOAN CO., 519-520 Bryson Block. Second and Spring Sts.

MONEY TO LOAN ON CITY OR RANCH property at nominal rates.
R. W. KINSEY,
F4898, Main 4200. Suite 298, 405 So. Hill st.

MONEY LOANED ON DIAMONDS—I WILL lend more money and charge you less interest and give you longer in which to redeem your goods. All diamonds kept in the safe deposit vaults. Bank references. Tickets issued. R. K. MUSSER, 410 O. T. Johnson Bldg., 4th and Broadway.

MONEY TO LOAN ON REAL ESTATE FIRST mortgages at 7 per cent. in any amount.
Mortgage department, BLACK BROS., 208-209 H. W. Hellman Bldg.

$75,000 TO LOAN ON CALIFORNIA ranches; will divide this in any amount. Prefer loans from $2000 to $10,000 at 7 and 8 per cent. We specialize on California ranch loans. We know the country and know values. Since 1883. C. S. PHILLIPS CO., 207-208 Lissner Bldg., 524 S. Spring. Phone Broadway 2902. A3177.

TO LOAN—QUICK LOANS.
ON
Furniture, pianos, horses, wagons and live stock. Lowest rates of interest. Strictly confidential.
FIDELITY LOAN CO.,
429 Mason Bldg.,
Cor. Fourth and Broadway.
Phones F7421 Broadway 5171.

MONEY TO LOAN—
We have private money on hand to loan at current rates on Los Angeles real estate security.
DAVID BARRY & CO.,
715-719 Union Trust Bldg.
Ask for Mr McGregor, Mgr. Loan Dept.

MONEY LOANED ON FURNITURE, pianos, live stock, diamonds, life insurance, other personal property and real estate equities, on day applied for. Lowest rates, easy terms. Repay as you can, saving interest. Long established, reliable and strictly confidential. PACIFIC LOAN CO., 504 American Bank Bldg., corner Second and Spring. Main 3616, F5589.

THIS IS OUR BUSINESS.
SALARY LOANS, $10 to $100, advanced to honest employees, "without security." No indorser; no publicity; your friends, relatives or employer will never know.
ALL WE WANT IS YOUR PLAIN NOTE.
The STATE LOAN COMPANY, 610-611-612 Grosse Bldg., Sixth and Spring sts.

I HAVE THE FOLLOWING AMOUNTS TO loan on improved, close-in property at from 6 to 7 per cent., per annum, $25,000, $40,000, $60,000. Funds available at once, provided security is satisfactory. No loan less than three years. ANDREW M. BROWN, Formerly Cashier American National Bank, 225 Story Bldg.

$100,000 TO LOAN ON CHATTELS—
WATSON'S QUICK LOANS.
Generous loans on furniture, pianos, live stock, diamonds, real estate contracts, personal property; easy terms; confidential.
Phone A2790. WATSON. Main 4372.
704 Equitable Bank Bldg., First and Spring.

MONEY LOANED ON DIAMONDS—I WILL lend more money and charge you less interest and give you longer in which to redeem your goods. All diamonds kept in the safe deposit vaults. Bank references. Tickets issued. R. K. MUSSER, 410 O. T. Johnson Bldg., 4th and Broadway.

WE LOAN SALARIED PEOPLE "MORE money for less interest," on the easiest payments, without security, without indorsers, and absolutely and positively without publicity. Here 9 years. COMMERCIAL DISCOUNT CO., 428-429 Chamber of Commerce. Phones A1296.

MONEY LOANED SALARIED PEOPLE, women keeping house and others without security; easiest payments; offices in 66 principal cities. Save yourself money by getting my terms first. D. H. TOLMAN, 430 Mason Bldg., Broadway and Fourth.

WE LOAN ON FURNITURE, PIANOS, DIAmonds, live stock, warehouse receipts, short loans on real estate; lowest rates; private money; repay as convenient; strictly confidential; money same day. MILLER, 444 Cit. Natl. Bank Bldg., 3d & Main. A6557, Main 7511.

$800,000 TO LOAN ON REAL ESTATE. Quick loans. Any amount. Lowest rates. No charge for papers. Prompt appraisement. Building loans a specialty.
Phone A2790. WATSON. Main 4372.
704 Equitable Bank Bldg., First and Spring.

F. G. WOOD MAKES LIBERAL LOANS ON pianos, furniture, live stock, storage goods, diamonds, etc.; terms to suit at lowest rates; no removals; private. A square deal. 425 S. SPRING ST., room 505. Phone Main 3343.

TO LOAN—MONEY LOANED ON DIAmonds, watches, jewelry, interest reasonable, business, confidential deal with reliable firm. LEE & GILMORE, Jewelers, 129 S. Spring st.

SALARY LOANS ON PLAIN NOTES, NO mortgage, indorser or publicity; lowest rates, easiest payments. MUTUAL LOAN CO., 503 Grosse Bldg., Sixth and Spring sts.

QUICK LOANS ON PIANOS, HOUSEHOLD goods, livestock, wagons and other personal property; our rates of interest are the lowest, and our plan of part payment is the best ever offered. ROSS & CO., 631 Laughlin Bldg., 315 S. Broadway. Phone Main 5491.

WE MAKE A SPECIALTY OF SHORT-TIME loans on real estate, first or second mortgage, contracts, etc. Money same day. No brokerage fee. SECCOMBE, 504 American Bank Bldg., cor. Second and Spring. Main 3616, F5589.

PRIVATE MONEY, 6 AND 7 PER CENT. NO DELAY, ON CITY OR COUNTRY PROPERTY; STRAIGHT BUILDING LOANS. LOCKHART & SON, 601 H. W. HELLMAN BLDG. MAIN 1410; A7553.

MONEY LOANED SALARIED PEOPLE without security; notes bought; loans on listed stocks, bonds and warrants; also on CERTIFICATES OF INDEPENDENT OIL PRODUCERS' AGENCY, TRADERS' EXCHANGE, 231 Bryson Bldg. Phones Main 4870, A5602.

MONEY CONFIDENTIALLY LOANED TO employees. Loans to be paid in installments of 50 cents or more per week, or $2 or more per month. PEOPLE'S LOAN COMPANY, 636 Citizens' Bank Bldg., 3rd and Main.

MONEY LOANED ON FURNITURE, PIAnos, etc. No publicity or bother; quick action; lower rates than brokers. Private money. 201 SECURITY BLDG. Phone F7151. Main 6062.

TO LOAN—$50 to $1000, SHORT LOANS ON real estate. Money same day. No brokerage fee. Low rates. CORLETTE, 201 Security Bldg. F7151; Main 6062.

$12,000 TO LOAN DIRECT TO OWNERS OF real estate in sums to suit, fully describe property, location, address of applicant; no agents. Address D, box 53, TIMES OFFICE.

MONEY TO LOAN ON CITY REAL ESTATE security. MR. WELLS, 404-405 Union Trust Building.

MONEY TO LOAN IN SMALL OR LARGE sums at lowest interest. 215 DOUGLAS BLDG.

$4700 TO LOAN FOR 6 OR 8 MONTHS ON real estate, or other good security. 404 THORPE BLDG. Main 200.

MONEY TO LOAN—
On City property.
Ranch loans.
Lowest rates.
LEGRAND BETTS.
235 H. W. Hellman Bldg. A3462. M-4440.

THE SQUARE DEAL LOAN OFFICE LOANS more money and charges less interest than any other office, on diamonds, watches, guns, pistols and cameras; old gold and silver bought. 225 S. MAIN ST., one door south Albert Cohn's grocery.

TO LOAN—GOING TO BUILD ON THAT lot? Get money from Watson. Pay in three years. Material and labor cheap now.
Phone A2790. WATSON. Main 4372.
704 Equitable Bank Bldg., First and Spring.

MONEY LOANED ON REAL ESTATE mortgage security; contracts for sale of real estate; mortgages and trust deeds purchased. CHARLES LANTZ, Attorney, 403 Bullard Block.

I HAVE MONEY TO LOAN ON RESIDENCE property in amounts from $2000 to $5000, at prevailing rates. ANDREW M. BROWN, Formerly Cashier American National Bank.

MONEY TO LOAN—
I have $12,000 to loan at 7 per cent. on residence property in sums of $2000 or over. Address V, box 108, TIMES OFFICE.

MONEY TO LOAN — $300 UP ON REAL estate. Quick results. F. C. SMITH, room 502 N.E. cor. Spring and 2nd sts.

I HAVE MONEY TO LOAN IN SUMS TO suit up to $7500. JOS. FILOL, 304 International Bank Bldg. F4064.

FARNSWORTH BROS. MAKE LOANS ON real estate; building loans a specialty. 215 LISSNER BLDG.

PLENTY EASTERN AND LOCAL MONEY; lowest rates. FILLEY, 432 Mason. F1368.

$200 TO $10,000 TO LOAN. T. L. O'BRIEN & CO., Jefferson and Main.

TO LOAN—
BLANCHE CROOKS
LOANS MONEY TO SALARIED PEOPLE.
511-12 CITIZENS' NAT. BANK BLDG.

TO LOAN—
Sums to suit. Current rates.
MENNELL & HANCOCK,
F7638. 918 Wright & Callender Bldg. Bdwy. 1289.

TO LOAN—WE HAVE MONEY TO LOAN IN sums to suit, at 6 and 7 per cent. net.
E. B. VAN HORNE & CO.,
A2149, Main 962. 508-9 Grant Bldg.

TO LOAN—PLENTY OF 6 AND 7-PER-CENT. money to loan on real estate. If you want a quick loan, see ELISHA ELDRED & CO., 521-22 Central Bldg. F5023, M. 6759.

MONEY LOANED ON DIAMONDS, WATCHes, jewelry. We loan you more money, less interest, hold your goods longer than any one. Tickets issued. LEE BROS., 508 S. Main St.

POSITIVELY LOWEST RATE FOR CHATtel and salaried loans. W. J. RANKIN & CO., 204 H. W. Hellman Bldg. A1810, M. 5066.

R. W. POINDEXTER, 409 WILCOX Bldg. Loans on real estate, stocks and bonds. Building loans a specialty.

MONEY LOANED SALARIED PEOPLE; NO red tape; without security; confidential. WEST COAST EXCHANGE, 419 Henne Bldg.

TO LOAN—MONEY, ANY AMOUNT, CITY or country, current rates, no delay. RAMEY BROS. 327 Story Bldg. Main 8354. F2121.

TO LOAN—$3500, ON GOOD REAL ESTATE security. See THOMAS LLOYD, 2553 Wesley ave. Phone 23406.

SALARY LOANS—LOWEST RATES. CONfidential. NEWTON, 706 O. T. Johnson Bldg.

PRIVATE MONEY, NO RED TAPE. ANY amount on good security. M. M. DAVISON & SON, 204-6 Wilcox Bldg.

MONEY LOANED, CONTRACTS AND MORTgages bought. A. M'CALL, 314 Bullard Blk.

SALARIED MEN AND WOMEN. ACCOMmodated without delay or publicity. SOUTHERN CREDIT CO., 411 O. T. Johnson Bldg.

## MONEY WANTED— On Real Estate and Collaterals.

WANTED—MONEY ON FIRST MORTGAGES.
$1250—3 years, 8 per cent., on lot, 50-foot front, on E. Seventh st., between Spence st. and Lorena ave., Boyle Heights, just one block south of Stephenson ave., with new 5-room bungalow; value $2500.
$1250—3 years, 8 per cent., on lot 40x120, on Hotel st., near Pasadena ave., with fine new 5-room house; value $2500.
$1250—3 years, 8 per cent., on lot 40x125, on Lincoln ave., near Avenue 50, at end of York blvd. car line and in vicinity of new Occidental College, in Highland Park, value $800, improved with 5-room modern bungalow, with hardwood floors, built-in buffet and cement porch; value $1700; total value $2500.
$1300—3 years, 8 per cent., on lot 40x125, on Arroyo Seco ave., two blocks east of Pasadena ave., value $1000; improved with 5-room modern bungalow, hardwood floors, built-in buffet and cement porch, value $1600; total value $2600.
$1400—3 years, 8 per cent., on lot 40x125, on Arroyo Seco ave., near Avenue 63, value $1100; improved with 5-room modern bungalow, hardwood floors, built-in buffet and cement porch, value $1700; total value $2800.
$1500—3 years, 8 per cent., on corner lot, 40x130, on corner Arroyo Seco ave. and Avenue 63, value $1250, improved with fine new, modern bungalow of 5 rooms, hardwood floors, built-in buffet and fancy cobblestone porch, value $1750; total value $3000.
$1500—3 years, 8 per cent., on lot 40x120, on E. Fourth st., between Lorena ave. and Indiana st., improved with fine new bungalow, 5 rooms; value $2700.
$1500—3 years, 8 per cent., on lot 50x140, on Fairview st. near Louise st., Glendale, with a beautiful 5-room bungalow; value $3000.
$1550—3 years, 8 per cent. net, on lot 40x130 on W. 55th st., between Vermont ave. and Budlong ave., value $1000; improved with 5-room modern bungalow, strictly modern, hardwood floors, beamed ceiling, value $2100; total value, $3100.
$1600—3 years, 8 per cent., on lot 45x140, on Denker ave., opposite Browning st., near Santa Barbara ave., value $1000, improved with 5-room strictly modern bungalow, with hardwood floors, beam ceiling, cement porch, etc., value $2200; total value $3200.
$1600—3 years, 8 per cent., on lot 50x140, on Gardner st., between Prospect and Michigan, in Hollywood, value $1500; improved with fine strictly modern 5-room bungalow, value $1800; total value, $3300.
$1600—3 years, 7 per cent., on fine modern 5-room bungalow and lot 40x130 on 55th st., just west of Vermont ave.; value $3200.
$1750—3 years, 7 per cent., on fine 6-room modern bungalow and lot 40x130 on 55th st., just west of Vermont ave.; value $3500.
$1750—3 years, 8 per cent., on lot 50x140, on Gardner st., between Prospect and Michigan, in Hollywood, value $1500; improved with 5-room modern bungalow, strictly high-grade in finish, value $2000; total value, $3500.
$1800—3 years, 8 per cent., on lot 50x140, on Gardner st., between Prospect and Michigan, in Hollywood, value $1500; improved with 6-room strictly modern bungalow, value $2100; total value $3600.
$2500 — 3 years, 8 per cent., on lot 60x165, on Avenue 19, between Downey and Pasadena aves., value $2500, improved with two houses, value $2500; total value $5000.
$2750—2 years, 7 per cent., on lot 40x135, on 41st Drive, just west of Figueroa st., value $1500, improved with 7-room modern residence, value $4000; total value $5500.
$3000 — 3 years, 7 per cent., on lot 50x150, on W. Temple st. opposite Custer ave. and Custer ave. school; value $6000; improved with fine 2-story brick building, consisting of 2 stores and 2 flats; value $6500; total value $12,500.
$3500—3 years, 7½ per cent., on lot 60x80, on the northeast corner of Court and Metcalf sts. Improved with 4 new flats; value $7500; rents $60 per month. This is a fine new place.
$5000—3 to 5 years, 8 per cent., on lot 40x130 on W. Jefferson st. near Arlington, value $2750; improved with 1-story brick building covering entire lot, value $11,500; total value, $14,250; rented for moving-picture show and store, $130 month.
$9000 — 3 years, 7 per cent., lot 60x120, on southeast corner of 42nd Place and Moneta ave., with 2-story brick building of 5 stores and apartments and offices; value $25,000.
$9000 — 3 years, 7 per cent. net, on 60-acre ranch, between Ontario and Pomona; highly improved, with fine new modern 9-room residence, costing $3400; pumping plant, costing $3600; nursery stock of young orange trees valued at $5000; cement pipe line costing $750; of a total value of $30,000.
References—Title Insurance & Trust Co., Title Guarantee & Trust Co., Los Angeles Abstract & Trust Co., First National Bank, Citizens' National Bank, and thousands of satisfied clients. We guarantee satisfaction.
MATTHEWS & MATTHEWS,
The Leading Mortgage Brokers.
329 Douglas Bldg., cor. Third and Spring sts.

WANTED MONEY ON 2ND TRUST DEED.
For sale. Trust deed for $1200, payable $11.66 per month, which includes 7 per cent. interest on lot 40x120 on Avenue 63, near Pasadena ave. Improved with a well built, modern 5-room artistic bungalow and subject to first mortgage of $1250, at 8 per cent. House occupied by a well pleased owner, who made this Trust Deed. WE WILL DISCOUNT IT, $180.
We have 9 Trust Deeds like the foregoing—Our client will discount the one or all—or would borrow 70 per cent. of value at 10 per cent. repayable as installments are paid in.
MATTHEWS & MATHEWS,
328 Douglas Bldg. Cor. 3rd and Spring.

WANTED—MONEY.
For Sale—Choice first mortgages, Los Angeles city property, 6 to 8 per cent. Banks pay 4. Act promptly. Security absolute.
$5000—On improved property, worth $12,000.
$3000—On Westlake residence, value $6500.
$1600—On lovely house worth $4000.
$1500—On cottage, worth $3000.
$1300—On cottage, worth $2800.
And other amounts, $500 to $10,000.
Phone A2790. WATSON, — Main 4372.
704 Equitable Bank Bldg., First and Spring.

## MONEY WANTED— On Real Estate and Collaterals.

WANTED — WE HAVE TWO LOANS ON Gramercy street of $1800 each, and one of $1900 at 7 per cent. These are bank loans; also a $2500; worth $6000. CHANDLER & GORE, 611 Delta Bldg. F7121; Main 2715.

WANTED—MONEY. FIRST MORTGAGES.
JOSEPH REED CO.,
204-5 O. T. Johnson Bldg.
Phones 10723 or Broadway 5023
$7000—7, Alvarado and W. 10th, fine home.
$7000—6, Mariposa, Wilshire, new house.
$7000—7, Hobart, Wilshire, new house.
$7000—7, Estrella, Washington, new apartments.
$7000—6, Shatto, Union, all oak finish.
$7500—6, W. Adams Heights, new house.
$7500—7, half block Courthouse, apartments.
$8000—6, Victoria Park, elegant home.
$8500—7, corner Westlake, W. 12th, apartments.
$9000—7, corner Harvard and W. 6th, mansion.
$10,000—7, Lake and W. 7th, apartments.
$11,000—7, Arapahoe and Westlake, apartments.
$12,000—7, Grand ave., close in, snap.
$12,000—7, Pleasant ave., 75 rooms.
$12,500—6, Hill st., improved.
$15,000—7, near Figueroa, W. 7th., improved.
$15,000—7, $35,000, mansion Wilshire.
$17,500—7, $50,000, mansion, Hollywood.
$15,000—6, $40,000 lumber mill, Vermont.
$20,000—7, $40,000 mansion, Westlake.
$35,000—7, $100,000 mansion, Westmoreland
$50,000—7, $250,000 plant, Wilshire.
$125,000—6, $300,000 property, inside.

WANTED — MONEY.
$4000—3 years, 8 per cent. net, on 19¼-acre ranch, close to city limits, near Santa Ana electric line. Value $8000.
$6000—3 years, 7 per cent. net, on lot 60x113, with 20-room house, only ½ block from Courthouse, leased for $65 month. Value $18,000.
$8000—2 years, 10 per cent. net, on business property in Covina, lot 53x113, two-story brick building. Bank appraisement is $12,000.
$10,000—3 years, 8 per cent. net, on 720 acres fine level land, one mile from Beaumont, all under cultivation. Conservative value $40,000.
A8527. MOYER & GILBERT,
Main 3474. 202 H. W. Hellman Bldg.

WANTED—MONEY.
$25,000, 3 YERS. 7 PER CENT.
Orange and lemon grove, San Dimas. Will satisfy loaner as to the security. This is a fine loan—moral risk A-1.
FRANK C. CURRY,
436 Byrne Bldg. Main 2165. A7862.

WANTED — I HAVE TWO ($1175 EACH) real estate contracts that are gilt edge as they are held by people of ample means and good standing, will exchange for lots of same value, or might assume or will consider good paying business proposition, grocery and market, (if the right kind) preferred. F. C. MURRAY, 1100 Mateo. Main 8580.

WANTED—
$6000, three years, 7 per cent. net, on gilt-edged, close-in income property, worth $18,000.
THE G. H. A. GOODWIN COMPANY.
Members L. A. Realty Board.
302-3 Central Bldg., Sixth and Main.
F3150. Main 7850.

WANTED—MONEY ON REAL ESTATE—
Your own selection without expense from the many choice applications for money which naturally seek a responsible institution.
Real Estate Loan Department,
OIL AND METALS BANK AND TRUST CO.
311 W. Third st. Main 538, 10535.

WANTED—MONEY—$3000.
Here's a cream loan. I want $3000 on income property, appraised by conservative bank at $7000. Three years, interest 8 per cent., payable quarterly. Act promptly.
Phone A2790. WATSON. Main 4372.
704 Equitable Bank Bldg., First and Spring.

WANTED—
MONEY AND LOAN APPLICATIONS.
$12,000 at 10 per cent. on improved city property, valued at $29,000.
SCHLOESSER & MARLEY, 216 Central. F2520.

WANTED—MONEY—$400.
Choice $400 first mortgage for sale, security worth $3000. Interest 15 per cent. Banks pay only 4. Be wise and get 15.
Phone A2790. WATSON. Main 4372.
704—Equitable Bank Bldg., First and Spring.

WANTED—$10,000 AT 7 PER CENT NET FOR three years, on close-in property worth cash $30,000; income $300 per month; principals only need apply. This is an absolutely safe and good loan. R. W. POINDEXTER, 409 Wilcox Bldg.

WANTED — $2500 AT 12 PER CENT. WELL secured by trust deed (second lien) on fine Wilshire $10,900 home with $4500 first mortgage. CHARLES H. BAREFORD, 712 Grant Bldg., 10 to 3.

WANTED—MONEY—
Banks pay 4 per cent., I have choice first mortgages $100 to $2000 at 12; Act promptly.
Phone A2790. WATSON. Main 4372.
704 Equitable Bank Bldg., First and Spring.

WANTED—FOR SALE—
TRUST DEEDS ON A-1 PROPERTY. LIBERAL DISCOUNT.
F. H. REDPATH,
SOUTH 589. 4300 S. FLOWER.

WANTED — $1800; UNIMPROVED LAND near Bloomington.
Property is worth $7500.
For details call at
430 SAN FERNANDO BLDG.

WANTED — LOANS OF $1000, $1250, $1500, $2500 and $17,500; good security is offered. MR. FRYE, room 311, 207 S. Broadway. A2062. Main 2043.

WANTED—LOAN OF $1200, GOOD SECURity, 1 per cent. month, no agents, private party's own money. Address V, box 119, TIMES OFFICE.

WANTED—$5000 AT 7 PER CENT. FOR 4 years, secured by first mortgage on $20,000 property. Address O, box 245, TIMES BRANCH OFFICE.

WANTED—TO BORROW $10,000 ON GOOD real estate. PHONE SOUTH 4054.

WANTED — $1100 AT 7 PER CENT. FOR three years on country home place; no commission paid. Address B, box 71, TIMES OFFICE.

WANTED — I CAN PLACE YOUR MONEY at 6 and 7 per cent. net on Los Angeles real estate. ANDREW M. BROWN, formerly Cashier American National Bank, 225 Story Bldg.

WANTED — TO BORROW $1000 TO CARRY through deal in farm lands. Will pay 10 per cent., give full security and share of profits. Address D, box 42, TIMES OFFICE.

WANTED — FOR SALE, FOR FACE VALue and accrued interest, six $1000 first mortgage notes bearing 10 per cent. interest, payabl semi-annually; due in three years. R. L. COX, 327 Citizens Nat. Bank Bldg.

MONEY WANTED—$1500, SEVEN PER CENT. on modern bungalow. Address D, box 22, TIMES OFFICE.

WANTED—LOAN OF $2800 ON LOVELY NEW 7-room new bungalow large corner lot, value $6300. TEMPLE 597; 53647.

WANTED—$7500 AT 7 PER CENT. ON CLOSE in business property, worth $28,000; also $4000 at 8 per cent. on country acreage, worth $9000; both gilt-edge loans. W. E. MILLIGAN, 312 H. W. Hellman Bldg. A3339. Main 2511.

WANTED—$500 ON AN UNDIVIDED INterest in a fine corner worth $4000; this is a perfectly safe loan.
LEGRAND BETTS.
235 H. W. Hellman Bldg. A3462. M. 4440.

WANTED — $20,000 ON GOOD CLOSE-IN corner, partially improved, will pay 7 per cent.
HUNTER-FORD CO.,
312 Lissner Bldg. 524 S. Spring st.

WANTED—$8500, 3 YEARS, 7 PER CENT., on business lot and improvements on E. Seventh st., near San Pedro st., valued at $25,000. $1000, 3 years, 8 per cent., on 2½ acres and improvements, that cost $1200; total value $2000, near Inglewood.
LOCKHART & SON, 601 H. W. Hellman Bldg.

WANTED—$30,000 AT 7 PER CENT., ON A $60,000 apartment building in the Westlake district. 329 P. E. BLDG.

WANTED—$7500 BUILDING LOANS FOR 12-room residence on 75-foot lot on Ardmore ave. 329 P. E. BLDG.

WANTED—
$2500 for three years; pay 9 per cent. interest. Security $5600. Address R, box 12, TIMES OFFICE.

WANTED — MONEY ON 2ND TRUST DEED.
OUR SPECIAL FOR TODAY.
For Sale—Trust deed $1147 payable $17.50 month including interest on lot 40x130 on W. 51st Place near Kansas ave. with magnificent 6-room bungalow, sold to and occupied by satisfied owner very prompt payer, discount today $250; first mortgage only $1600.
MATHEWS & MATHEWS,
328 Douglas Bldg., cor. 3rd and Spring.

MONEY WANTED FOR REAL ESTATE loans. MR. WELLS, 404-5 Union Trust Bldg. F5427.

## MONEY WANTED— On Real Estate and Collaterals.

WANTED—MONEY, $2500 AT ONCE.
UNUSUAL OPPORTUNITY.
OLD-TIME RESIDENT AND ACTIVE BUSINESS MAN DESIRES TO MEET PARTY WHO WILL HELP CARRY INTEREST AND MATURING OBLIGATIONS ON LARGE AND VALUABLE LAND HOLDINGS IN MOST RAPIDLY ADVANCING SECTION OF SAN JOAQUIN VALLEY TO PRESENT CASH VALUE OF $50,000, BESIDES WHAT IS SOLD ON CONTRACTS DUE TO PAY ME $20,000 ADDITIONAL IN TIME WITH INTEREST PRIOR TO GIVING DEED.
BY CARRYING THESE LARGE ACREAGE HOLDINGS $100,000 CAN EASILY BE REALIZED AND RATHER THAN PUT THE KNIFE INTO SAME FOR IMMEDIATE NEEDS WILL GIVE RIGHT PARTY CHANCE OF A LIFETIME BY JOINING ME OR WILL SECURE A LOAN BY DEED AND ASSIGNMENT OF CONTRACTS SUBJECT TO PRESENT INCUMBRANCE AT VERY EXCEPTIONAL RATE OF INTEREST. NO MONEY SHARKS NEED APPLY. I AM RESPONSIBLE AND WILL ASSOCIATE ONLY WITH RELIABLE PARTY WHO WILL REQUIRE AND GIVE REFERENCES. APPOINTMENT THROUGH MY ATTORNEY, J. O. DOWNING, 426 H. W. HELLMAN BLDG.

WANTED—MONEY.
WRIGHT & CALLENDER CO.
$2000—7 per cent., Harvard blvd., residence, value ........ $6000
$2500—7 per cent., Wilton residence, value $7000
$4000—7 per cent., Commonwealth ave., residence, value ........ $9000
$6000—7 per cent., W. Pico st., value ........ $15,000
$8500—6½ per cent., Seventh st., value ........ $23,500
$35,000—6 per cent., Fifth st. Income business property, well improved. This property is close in and offers absolutely safe security.
$4000—6 per cent., 20 acres, well secured ranch land near city.
$45,000—5 per cent. Security over 700 acres of land near Gardena. We will furnish any bank appraisement you wish. This property is conservatively worth $250,000. The owners are wealthy people and the property is not for sale.
See HENRY W. MELLEN, Loan Dept.,
WRIGHT & CALLENDER CO.,
403 S. Hill st.
10745. Main 8040.

WANTED—
5 FOR 1 SYNDICATE.
Syndicate forming to purchase 24,000-acre tract, part of which is already sold under contract for enough to pay back five times the cost of entire tract. Investors can "clean up" $5 for $1 inside of one year or hold on and receive 20 per cent. interest. Syndicate composed of well-known L. A. business men. We want to close syndicate at once. $35,000 cash required to complete payments and clear title. $1000 to $10,000 subscriptions accepted. Prompt action is urged.
GEO. E. FAIRHEAD, 514 Stimson Bldg.

WANTED — $1000, STRAIGHT BUILDING loan, lot worth $1200. Agents and brokers keep out. Phone SOUTH 2977.

WANTED—TO BORROW $2000 ON THE FURniture and lease of one of the finest and best paying apartment houses in the city, contains 57 rooms, fine furniture, long lease, low rent; prefer to borrow from private party. See EDWARDS, with MINES & FARISH, 353 South Hill.

WANTED—FOR SALE, 3 REAL ESTATE contracts, value $1500; will discount $200 for cash. Apply 317 HIGGINS BLDG., corner 2nd and Main. Broadway 2297.

WANTED — TO BORROW $6000 AT 7 PER cent for one or two years, on warehouse 80x150 feet. Contract price $6500. Property cost $6500. Total $13,000. This building is now under construction. Apply 2035 BAY ST. Tel. Broadway 1264 or F1917.

WANTED—$8000 FOR 3 YEARS, AT 7 PER cent., on orange grove, valuation $25,000. H. V. WALL, 712 Grosse Bldg., Phone Broadway 4885, F2546.

WANTED—MONEY; $6000 AT 7 PER CENT., on improved property in Westlake district; an A-1 loan.
R. W. KINSEY,
F4898, Main 4200. Suite 298, 405 S. Hill st.

WANTED—$2250, 2 YEARS, 7 PER CENT., ON a fine new 7-room residence on Coronado st. Property worth $5250. CHANDLER & GORE, 611 Delta Bldg. F7121; Main 2715.

WANTED — MONEY. WE WANT FIVE loans of $1000 each. Good real estate security. S.W. G. C. DENNIS, 227 Security Bldg. Main 3528, F8744.

## STOCKS AND BONDS— Mortgages.

WILL SELL—
2000 Butte Creek Con. Dredging ........ cheap
3000 Copper Creek, Sibley ........ 1c.
100 Home Builders ........ make offer
1000 Zona, near Tom Reed ........ make offer
2500 29 Palms Consolidated ........ 4c.
$30,000 Glendale Con. Water Bonds ........ 60c.
1000 Jerome Verde Copper ........ 25c.
2000 American Midway Oil ........ 5c.
2000 Hale McLeod Oil ........ 20c.
1000 Maricopa Oil ........ 12½c.
1000 Midway 5 Oil ........ 4c.
100 United Oil ........ 60c.
1000 Midway Providence Oil ........ 15c.
500 Midway Premier Oil ........ 75c.
1500 Midway View Oil ........ 21c.
J. F. ZINN & CO.,
318-320 Grant Bldg. A7646. Bdwy. 4519.

MORRIS H. SHELL CO.
609 Lissner Bldg. Tel. 6646, Main 2458.
Will sell.
5000 shares American Midway ........ @6c.
2000 shares Combination Midway ........ @22c.
2000 shares Crown Oil ........ @ 5c.
5000 shares California Consolidated ........ @44c.
5000 shares Hale McLeod ........ @23c.
2000 shares Midway Maricopa Crude ........ @ 3c.
1500 shares Midway Premier ........ market
2000 shares Midway Five ........ bid
2000 shares Mt. Diablo O. M. & D. ........ $2.00
500 shares United Oil ........ @60c.
5000 shares Ramona Home Oil ........ @25c.
5000 shares Templer Ranch ........ @17c.
Will buy Midway Northern, Lady Washington, Pyramid and all other active oil stocks.
MORRIS H. SHELL CO.

FOR SALE—2000 MARICOPA; 500 COMBINAtion Midway, 1300 Section Six; 500 American Crude; 500 Midway View; 1000 Midway Union; 2000 Midway Maricopa Crude; 300 Midway Five (gusher); 300 Crown and 500 Hale-McLeod. Must raise money immediately. 228 WEST FOURTH ST., room 232. No brokers.

MIDWAY FIVE HAS A GUSHER!
And "Gusher" spells "Dividends," sure! Have a block of this stock for sale at lowest price and will divide to suit. Midway Five will sell for $1 per share before January 15th. Immediate delivery; not premises. No brokers wanted.
228 WEST FOURTH ST., Room 232.

WE HAVE A SMALL ALLOTMENT OF first issue of Rex Midway Oil Co. stock for sale at 25c. The company's property is one of exceptional merit and will stand the strictest investigation. We heartily recommend this stock as a safe and conservative investment. Call or address
WHITMORE & BLUMER,
809 H. W. Hellman Bldg.

CHEER UP! GET SQUARE!! IF YOU HAVE lost in mines or oil stock! 20 chances to win back!!! We control 20 mining properties in "Tom Reed" section, Mohave county, coming gold camp; all in our small company; the boom is on! Get in now; shares 10c; send for particulars.
ARIZONA VENTURE CORPORATION,
266 E. Colorado st., Pasadena, or
Room 512 Citizens Bank Bldg., Los Angeles.
Operators, attention! We have a big gold ledge for sale. Terms.

WANTED—
Stock in the Los Angeles Investment Company, any amount up to $40,000; will pay up to 5 per cent. less than the company's selling price.
G. F., care GLOBE SAVINGS BANK.

WANTED — SECRETARY FOR NEWLY ORganized oil company whose operations will ultimately be state-wide. Good salary will be paid to man who will devote all his time to our interests. State full qualifications and amount you would invest if proposition appeals to you after thorough investigation. Address R, box 118, TIMES OFFICE.

WE HAVE FOR SALE A FEW THOUSAND shares Midway Provident Oil stock at an attractive price. JNO. O. KNIGHT & CO. Members Los Angeles Stock Exchange. 433 H. W. Hellman Bldg. A5421. Bdwy. 1587.

NEED MONEY. WILL SACRIFICE 200 shares National Ventura Oil stock. Address D, box 25, TIMES OFFICE.

WILL BUY NATIONAL VENTURA OIL Company stock. Give amount and price. Address R, box 136, TIMES OFFICE.

FOR SALE—300 SHARES HOME BUILDERS stock, will sell under market. Make offer. O. M. NEWBY, 252 Wilcox Bldg. F4843.

FOR SALE—50 SHARES OF PURITAS Laundry Co. stock at $2.50 per share. Address D, box 35, TIMES OFFICE.

WANTED—CASH READY.
100 or 500 Midway Premier.
2000 or 2000 Maricopa Northern.
For Sale—1000 Hale-McLeod, 31c.
1000 Maricopa Crude, 18½c.
1000 American Midway, 5c.
2500 Zona Mining, 21c.
1000 Midway 5, 41c.
600 Pick & Drill, 20½c.
H. N. WILLARD, 339½ S. Spring st. A5716

FOR SALE—2500 SHARES WHITE STAR OIL stock, state best price. S. F. GILLUM, Security Life Insurance Co., 312 I. W. Hellman Bldg.

B. F. LEWIS & CO.,
307 Union Trust Bldg., cor. 4th and Spring streets.
BARGAINS.
500 Haynes Copper ........ .30
2000 White Star ........ 
2000 Copper Creek ........ 
2000 Americans Midway ........ .32½
Telephone F5044.

# Classified Liners.

## STOCKS AND BONDS
### Mortgages.

OIL! OIL! OIL!
Do you desire a share of the dividends? If you do here's your chance to get in on the ground floor of a company which should pay dividends within a year because they have the combination that wins, good property plus good management, an absolute proven gusher, oil property in a shallow territory and a high grade oil operated by oil men who have made a success in the oil business. This spells sure success. You are invited to join us. It is your loss if you do not investigate this. Address D, box 37, TIMES OFFICE.

WE OFFER ALL OR PART—
1000 California Consolidated at..........40c.
2000 Midway Premier at..........$1.50
1000 Haynes Copper at..........35c.
F. H. SMITH & CO.
217 Citizens' Nat. Bank Bldg.
These Home A3415.

WILL PAY ... CENTS FOR 200 MIDWAY Northern. G. E. TOMLINSON & CO., O. T. Johnson Bldg.

FOR SALE—
BIG SESPE.
10,000 shares or any part Big Sespe at 7 cents per share. Address E, box 56, TIMES OFFICE.

MINING, OIL AND INDUSTRIAL COMPANIES, take notice. Stocks and bonds insured, matured and guaranteed. Full information furnished on request. Write or call GRANITE SECURITIES COMPANY, 5th Floor Bradbury Bldg., Los Angeles, Cal.

I OFFER 3000 SHARES PAULSEN WIRELESS Telegraph & Telephone to highest bidder, mean business. MRS. J. V. HOREN, 270 First st., Portland, Or.

MARICOPA-NORTHERN OIL STOCK AT 17½ cents. 1000 on hand for immediate delivery. L. A. CRISLER & COMPANY, Brokers, Members Los Angeles Stock Exchange. 260 I. W. Hellman Bldg., 411 S. Main st.

WILL SELL 1000 SHARES CROWN OIL AT 4c per share. I have the stock and must sell. Address N, box 233, TIMES BRANCH OFFICE.

FOR SALE—500 SHARES OF CROWN, 1000 shares of Midway Five; NELLIE B. NORMAN, 326 Douglas Bldg. Main 1338.

WILL BUY MOHAWK, HEROLD M. & M., Crown, and Big Sespe at best offer. Address box 22, TIMES OFFICE, Pasadena.

## FOR SALE—
### Miscellaneous.

FOR SALE — FINE NO. 5 OLIVER TYPEwriter $40; roll top desk and chair $17.50. DEMMITT CO., upstairs 120 N. Main.

FOR SALE—
A complete bath room outfit, three pieces, tub, toilet and lavatory with all faucets and trimming $45.00. Other plumbing goods for cash to any one at right prices.
NEWELL BROS., 218 W. 1st.

FOR SALE — SMALL EXCELSIOR PRINTing press. Apply 724 WEST 6TH ST.

FOR SALE — CHRISTMAS PRESENTS ON easy payments, everything in the jewelry line, diamonds, watches, scarf pins, brooches, lockets, etc. You pay no more than you would for cash. We will give you credit, pay a little down, balance weekly. Pick out all your Christmas presents here and take advantage of our easy payment plan. Open evenings until 9. HOME PAYMENT JEWELRY CO., Suite 1001-1002, 424 So. Broadway.

FOR SALE—A MODEL NO. 3 LINOTYPE machine with four magazines (new mats and molds), machine has been rebuilt, good as new; price $2250, or a model No. 5, with four magazines, same equipment for $2750, has extra molds.
GEO. LYONS,
Evening News,
Los Angeles.

FOR SALE—RESTAURANT MEN:
I have $155 worth (invoice) of practically new cutlery, chinaware, tables, chairs and stools; suitable for a restaurant, for sale at a bargain; used 30 days. Call at 1219 CENTRAL AVE., Wednesday before noon.

FOR SALE — WIND MILL, PUMP, TANK and tank house, gasoline pump and engine, good barn and all to be removed. Ask the BRIGGS COMPANY, 802 Story Bldg., 6th and Broadway. Main 537. Home 60155.

FOR SALE—PIANOS, AT $2.50 AND $3 PER month, square pianos of standard makes, in excellent condition; will sell on the above small payments. GEORGE J. BIRKEL CO., 345-347 S. Spring st.

FOR SALE—ON TIME PAYMENTS, LACE curtains, portieres, couch covers, rugs, carpets and mattings and furniture; stoves and household goods. OVERELL'S, 700-708 S. Main st. THE BIG STORE.

FOR SALE — NEW AND SECOND HAND billiard and pool tables and bowling supplies, bar fixtures of all kinds; easy payments. THE BRUNSWICK-BALKE-COLLENDER CO., 321-3 E. Third st. L. A.

FOR SALE—FREE. FREE. FREE.
A PRESENT TO EVERY CUSTOMER.
The place to purchase your holiday souvenirs at the manufacturers' clean-up sale. CAL. SOUVENIR CO., 1016 S. Main st.

FOR SALE—EUCALYPTUS TREE SPROUTS, three varieties, Tereticornis, Gray Gum, Rostrata; seventy-five cents per hundred. CHAPMAN NURSERY, corner 28th and Nevada, Santa Monica, Cal.

FOR SALE—ALFALFA HAY, FIRST CLASS. Carload lots. Wholesale prices. Address VICTOR RANCH, Victorville, Cal., or 716 Broadway Central Bldg., Los Angeles.

FOR SALE—WE CARRY THE LARGEST stock of second-hand bicycles of any one in the city. Some of them cannot be told from new. APPEAL STORE, 751-753 S. Spring st.

FOR SALE—DIAMONDS, RUBIES, PEARLS and emeralds, 30 per cent. under regular price; dealers and all welcome. C. WORTH, phone A4241, 207 New High, room 34.

FOR SALE—COW CHAINS AND STAKES, barn, door, lock and pulleys; dog house, hen house and other miscellaneous articles. BAYLIS, 1678 W. Jefferson.

FOR SALE — EUCALYPTUS TREES, 12 IN. high, $6 per 1000. Red, blue, sugar gum, 216 NORTH FIGUEROA ST. T. WIESENDANGER.

FOR SALE — FINE SUCKING PIGS FOR Christmas, $4.00, delivered. Send orders in quick. DUNNE, 178-A, R. F. D., Gardena, Calif.

FOR SALE — A CHANCE FOR SOME ONE who wishes to go to business college, 6½ months for $60; you gain $15. Call ISAACS WOODBURY BUSINESS COLLEGE, ask for student J. Berman.

FOR SALE—BEAUTIFUL HORSE AND CARriage, city broke, owned and driven by a lady. Phone 23065; TEMPLE 1436.

FOR SALE—OR EXCHANGE—FOR CLEAR property, 40 ft. cruising launch; value $6000; price $2500. Address D, box 45, TIMES OFFICE.

FOR SALE—BEAUTIFUL WHITE DIAMOND 1 carat, price $88. Also coral and diamond ring, $45. LAUGHLIN, 402 Grant Bldg.

FOR SALE—DIAMOND RING, TWO CARATS, white, perfect; cost $460; sell for $230. Address D, box 52, TIMES OFFICE.

FOR SALE—A FINE LIBRARY COUCH, with cover, cost $30; will take $15. 342 S. ALVARADO.

FOR SALE—NEW AND SECOND-HAND billiard tables, lowest prices, easy terms. Phones A5436; Main 8442. PACIFIC COAST BILLIARD TABLE CO., 139 E. 3rd st.

FOR SALE—DIAMONDS, RUBIES, PEARLS and emeralds, 30 per cent. under regular price; dealers and all welcome. C. WORTH, phone A4241, 207 New High, room 34.

FOR SALE—CAMERAS, KODAKS, LENSES, all photographic goods bought, sold and exchanged. CAL. CAMERA EXCHANGE, 328½ S. Spring st.

FOR SALE—TWO GOLD BOND CERTIFIcates, worth $175 each. Address W, box 166, TIMES OFFICE.

FOR SALE — OR EXCHANGE, PORTABLE oven, for anything, portable oven. 1511 E. 3RD.

FOR SALE—BLUE WHITE DIAMOND ear-rings and Princess ring. Will sacrifice to get back east. Madke me offer. 207 N. BROADWAY.

FOR SALE—LARGE STEEL SAFE, WITH double door and inside door and vault. 749 S. SPRING.

FOR SALE—OR RENT, NEW INVALID wheeled chairs. Hospital and nurses' supplies. PROFESSIONAL SUPPLY, 415 W. 5th.

FOR SALE—BARGAIN IN TWO VALUABLE rugs, one Tabriz, cost $900, for $400; one Ispahan, cost $400, $300; room 15 RAMONA BLK., Third and Spring. This is no dealer's advertisement, but a housekeeper who must realize.

FOR SALE—POOL AND BILLIARD TABLES lowest prices, easy terms, not in the trust. PASSAW SONS, 202 Frost Bldg.

FOR SALE—TWO 1000 GALLON AND ONE 2000 gallon red wood tank. EXCELSIOR LAUNDRY, 424 S. Los Angeles st.

FOR SALE — NEW EDISON PHONOGRAPH and 30 records, fine Xmas present. Cost $50, will take $30 for it. PHONE F4200.

FOR SALE—SECOND-HAND, HAND POWER elevator. 822 SOUTH BEAUDRY AVE. Phones Main 5780; 51631.

FOR SALE — SECOND-HAND FIRE-PROOF safe, cheap. ANDERSON, 304 S. Los Angeles st.

FOR SALE—CHEAP FUEL—APRICOT PIT shells, good as wood, $6 ton delivered. Phone SOUTH 1706.

FOR SALE — BURROUGHS ADDING MAchine, nine bank. Address CO, box 52, TIMES OFFICE.

FOR SALE—CHEAP WILCOX & GIBBS automatic sewing machine. Call mornings, 146 EAST ADAMS.

FOR SALE—NEW GRAY RIDING HABIT, medium size, cost $35, take $10. Call any evening 1069 SOUTH HOPE, room 1.

FOR SALE—ELEGANT TAILORED FULL dress suit, cheap for cash. PHONE 54763.

FOR SALE—U. S. HALF CENT, DATE 1849. Address B, box 77, TIMES OFFICE.

## FOR SALE—
### Miscellaneous.

FOR SALE—
AUCTION.
Retail auction sale of pawnbroker's stock, 330 North Main street. Commencing Thursday, December 15th, at 10 o'clock A.M. sharp, we will sell at public auction, at our salesrooms, 330 North Main street, a large pawnbroker's stock consisting of men's and boy's clothing, such as suits, overcoats, pants and vests, women's wearing apparel, men's, women's and children's boots and shoes, tools, sporting goods, suitcases, hats and caps, bedding, furnishing goods, clocks, one cash register and many other articles kept in a pawnshop and which are too numerous to mention. Everything will be sold without limit or reserve and sale will continue every day until everything is disposed of. Dealers invited. AMERICAN AUCTION AND COMMISSION CO., 330 North Main street. Licensed Auctioneers.

FOR SALE—
Big snap in household goods. These bargains are all winners. Complete furnishings at bed-rock prices. We sell only good goods.

| | | |
|---|---|---|
| 20c. | China matting, heavy straw | 15c. |
| 75c. | Swiss curtain, wide ruffle | 50c. |
| $2.00 | Sewing table | $1.50 |
| 3.00 | Magazine rack, mission | 2.00 |
| 3.25 | Iron bed, best enamel | 2.25 |
| 3.50 | Gas plate | 2.50 |
| 4.00 | Art square, room size | 3.00 |
| 5.00 | Kitchen cabinet roomy bins | 3.75 |
| 6.00 | Chiffonier | 4.50 |
| 8.50 | Ladies desk, fumed oak | 6.00 |
| 9.00 | Folding bed | 6.75 |
| 10.00 | Morris chair, leather | 7.50 |
| 11.00 | Hall tree, French mirror | 8.00 |
| 15.00 | Fumed oak library case | 11.50 |
| 30.00 | Turkish rocker | 19.50 |

OVERELL'S 700-708 South Main st.

FOR SALE—SECOND-HAND WINDMILLS, windmill tanks, tanks. Call sell you good serviceable outfits cheaper than you could buy from original owners. Have steel Aermotor, also tower, tanks, pump and tank house $49. on cars at $54.50; tanks all sizes, 50 gal. up, special sale on 10 tanks 6000 to 2000 gal. nearly new with new adjustable hoops. Don't miss this. Also engines, pipe, cylinders, scrapers, plows, wagons, buggies; also team, wagon and harness $140. DEMMITT CO., upstairs 120 N. Main st.

FOR SALE—FIRE-PROOF OFFICE SAFE. STAR SIGN CO., 114 E. Market.

## FOR SALE—
### Furniture.

FOR SALE—NEW FURNITURE OF PRETty modern convenient 4-room and bath flat, in first-class order; beautiful outlook; convenient location; 5 minutes' walk from First and Broadway. One room rented; another can be if desired; cost $290; will sell for $165 cash, as am leaving Los Angeles. Phone Broadway 6518, or call Apt. 15, 435 N. HILL ST., forenoons.

FOR SALE — FURNITURE, CARPETS, stoves and household goods, cash or an easy payments. If you need one piece or a house full we will save you 1-3; old furniture taken in exchange for new. Largest dealers in the west. COLYEAR'S, 509-511 S. Main st. Phone F3171; Main 1117.

FOR SALE—COLGAN-HENDERSON FURNITURE CO. (Inc.) successors to James Colgan & Co., 724 S. Main st. Greatest bargain furniture store in Los Angeles. Cash or time. Main 2008. F2856.

FOR SALE—AT A BARGAIN; BEDROOM suit, almost new; also iron bed. 235 W. 28TH ST.

FOR SALE—ROLL TOP OFFICE DESK and chair, cheap. 540 CHAMBER COMMERCE BLDG.

FOR SALE—ROLLER TOP DESK, DESK chair, and large arm chair, all good shape, for $35. O. M. NEWBY, 252 Wilcox Bldg. F4845.

FOR SALE—FURNITURE 6-ROOM FLAT, 3 rooms rented more than pays rent; $150; no agents. Address owner, D, box 55, TIMES OFFICE.

FOR SALE—FURNITURE, RUGS, NEW, lowest prices. AUCHMOODY'S, 517-519 S. Main.

## THINGS ON WHEELS—
### All Sorts.
### Automobiles.

FOR SALE — $475, 4-CYLINDER 5-PASsenger 28-h.p. '09 Minneapolis automobile, equipped with glass front, extra tires, speedometer, gas lamps, and Gabriel horn; car in first-class condition; must sell and is a bargain; don't bother unless you mean business. Phone 21222. Call 1347 MYRTLE.

LOZIER AGENCY—

Our used cars are going fast. One man got a bargain in car yesterday. You can get one today if you will come and see our cars. The reason we are selling our used cars so fast is that the prices are right and also because the buyers know they are getting a car from a reliable firm which will back up its guarantee.

1910 5-passenger touring car; has Bosch magneto, presto tank, new tires; is in absolutely perfect condition; cost new $1600; our price today $975. This car is guaranteed for 6 months. See it. It has been run less than 2000 miles.

1910 Locomobile "20," toy tonneau, cost $2850; price today $2500.

1908 Loco, 40-60, 7-passenger; today $2000.

Hudson Roadster, perfect condition, painted and overhauled, guaranteed; cost $1200; today $725.

One Little Six, 5-passenger, fully equipped; two Briarcliff model; three slightly.

Stop and consider if you can afford to deal with unreliable firms, even though the first cost is less. We treat you the same as if you bought a new car from us. Your money is as good as any one else's and you deserve just as good treatment and you will get it here.

Bdwy. 1734. Ask for Mr. Ayers. F4762.
LOZIER AGENCY,
Tenth and Olive.

FOR SALE — BUICK WHITE STREAK, 4-passenger, runs and looks like new; $100 worth of equipments; bargain if sold this week. OWNER, 205 Laughlin Bldg. Main 8458.

THE FOLLOWING CARS ARE OFFERED by the Peerless agents:
Peerless—1910, 5 passenger ..........$3000
Peerless—1909, 7 passenger ..........
Peerless—1907, 5 passenger ..........$1100
These cars are fully equipped and overhauled. Our guarantee goes with each car. This mean you get what you buy.
H. O. HARRISON CO.

35-H. P., 4 CYLINDER TOURING CAR, fully equipped and in perfect running order. We can guarantee this car for any kind of desert work or any kind of hard work and it has detachable tonneau, can be used for delivery purposes. Car must be sold immediately. $450 cash takes it. 1118 S. MAIN ST.

POPE HARTFORD, LATE MODEL, FIVEpassenger, fully equipped, top, speedometer, etc.; perfect running order and lots of power. Give us an opportunity to demonstrate this car to you. Owner anxious for the money and will accept any reasonable cash offer. 1118 S. MAIN ST.

4-CYLINDER, 5-PASSENGER TOURING car in fine running order, fully equipped; going to the first live buyer for $350. This is a very fine little car and has detachable tonneau; can be used as runabout for business purposes and condition is guaranteed to be first-class. 1118 S. MAIN ST.

DO YOU WANT TO SELL YOUR CAR? WE want 50 used automobiles of standard makes, we will pay spot cash. What have you to offer? Phone F3061, Main 526, or call
AUTOMOBILE CLEARINGHOUSE ASSN.,
1118-20 S. Main st.

WANTED THE BEST 4 OR 5-PASSENGER car that $500 will buy; have a clear corner lot, Santa Monica, worth $750, will trade lot for car and cash, or mortgage; no junk nor old models. PHONE 24549.

30-H.P., 4-CYLINDER, 5-PASSENGER PREmier touring car. Looks like new and runs like new. Has fine top, brand new $50 glass front and is fully equipped. Will sacrifice this week for $800. 1118 S. MAIN ST.

FOR SALE — 20-H.P., FIVE-PASSENGER Lane steamer, 1911 model; run 1100 miles. Top, glass front, speedometer and lamps. Just repainted. Inquire of V. W. BAKER, Pomona, or 804 S. Olive st., Los Angeles. LANE STEAMER CO.

BEST AND LARGEST STOCK OF SLIGHTly-used cars on the Coast. More than forty to select from, and at prices never before heard of. Don't buy before inspecting our stock. AUTOMOBILE CLEARINGHOUSE ASSN., 1118-20 S. Main st.

FOR SALE — 20-H.P., FIVE-PASSENGER Stanley steamer; top, speedometer, lamps; just repainted and engine thoroughly overhauled. Inquire of V. W. BAKER, Pomona, or STANLEY STEAMER CO., 1144 S. Main st., Los Angeles.

AUTOMOBILES FOR SALE—
1910 American, 7-passenger, $1500.
1909 Cadillac, fully equipped, $1050.
JOSEPH BELL, Iris Apartments, 1229 South Olive st. Home Phone F2360. Sunset Broadway 2492.

MITCHELL RUNABOUT, 4-CYLINDER, shaft drive, sliding gear transmission, very late model, fully equipped and guaranteed absolutely equal to new. $400 cash this week. 1118 S. MAIN ST.

TOURIST, JUST ARRIVED FROM EAST with two brand new cars, one a runabout and one touring car; never been used; will sell either special price. WELLS, 126 Morgan Place. Home 59562.

FOR SALE—1910 PULLMAN 5 PASSENGER touring car, fully equipped, newly painted and overhauled. Used only four months. Cost $2500. Sacrifice now $1750. MILLER & WILLIAMS, 1146 S. Olive st.

## THINGS ON WHEELS—
### All Sorts.
### Automobiles.

POPE-HARTFORD. POPE-HARTFORD.

1910.

Almost new, cost $3750, NEW TOP, WARNER SPEEDOMETER, glass front, bumper, Prest-o-lite, tires and tubes.

REDUCED OVER 1-3.

1240 S. FLOWER ST.

F5600. Broadway 4180.

FOR EXCHANGE — AUTOMOBILES EXchanged for real estate; speed, silence, safety, sure a high-class car, at a very reasonable price; your automobile taken as part payment for a new car. Repair work promptly executed. Good work, price low. 1201 S. MAIN.

FOR SALE—LATE MODEL MITCHELLS AT sacrifice prices. On account of heavy stock arriving, we must move a number of secondhand cars and will make prices for immediate sale that will surprise you. These cars are all in excellent condition and ready for immediate delivery. GREER-ROBBINS CO., 1501 S. Main. Phones Bdwy. 5410. Home 22813.

THE IDEAL CAR.
STANLEY STEAMER.
SIMPLICITY, SAFETY,
ECONOMY, DURABILITY,
SPEED.
REFERENCE, ASK ANY STANLEY OWNER OR DRIVER. BELIEVE NO OTHER.
STANLEY STEAMER COMPANY,
F6678. 1144 S. MAIN ST.

STOLEN — BROWN MERCER CAR, 1910 Model, pony tonneau; with chauffeur side seat; red and green side lamps; Cal. No. 20294. Selden license 164,820. Reward for information leading to return of car and conviction of thieves. BRADSHAW, 314 Merchants Trust. A1117.

30-H.P. KISSELKAR, 5-PASSENGER, WITH top, glass front, speedometer and fully equipped. Just thoroughly overhauled and in very fine mechanical condition. This car is a beauty and must be ridden in to be appreciated. We are prepared to sell this car at the lowest figure every asked for a Kisselkar in Los Angeles. Come in and inquire about it. 1118 S. MAIN ST.

FOR SALE—34-H.P. TOURING CAR, SNAP. W. K. COWAN, 1140 S. Hope st. Both phones.

FOR SALE—MITCHELL 20-H.P. 4-CYLINder roadster, thoroughly overhauled and repainted, $475 cash for immediate sale; this car is worth $700, but must be sold this week. GREER-ROBBINS CO., 1501 S. Main st. Phone Broadway 5410. 22813.

1910 MITCHELL 35-H.P. TOURING CAR, IN as perfect condition as originally sold, run 2700 miles, was never scratched; factory guarantee still in force, $1200, cost $1650 less than five months. GREER-ROBBINS CO., 1501 S. Main st. Broadway 5410. 22813.

60-H. P., 7 PASSENGER, THOMAS FLYER, fully equipped with top, glass front, speedometer, Bosch magneto, Atwater-Kent selfstarting device, Prest-o-Lite tank, extra tire, etc. Car cost over $5000. We will guarantee it to be in condition equal to new and will sell for $1500. 1118 S. MAIN ST.

1910 5-PASSENGER VELIE, HAS ONLY been run about 4000 miles; car is absolutely perfect; has lots of power and looks like new. Tires all good. This car is an exceptional bargain as it is practically a new car for less than half of the original cost. 1118 S. MAIN ST.

FOR SALE — $450 SPOT CASH BUYS MY 4-cylinder, 5-passenger National auto, cost $3000, car in perfect condition and worth at least $900. BUTTRESS, 729 H. W. Hellman Bldg.

FOR SALE — CASH OR TERMS, A FINE 4-cylinder, 5-passenger automobile, with top, glass front and all necessary equipment; $250 cash, balance as desired. 1118 S. MAIN ST.

WANTED—TO PURCHASE, A LATE MODEL automobile, will give dandy trade in real estate. See F. E. BUNDY, 1406 3rd st., Santa Monica, Cal. Sunset phone 2281.

FOR SALE—CHEAP, CADILLAC 30, LIKE new, Demi-tonneau or Torpedo body. WESTERN AUTO-BODY & MFG. CO., 416 E. 9th. Tel. F4623.

FOR EXCHANGE — MY DANDY LITTLE Maxwell runabout, value $500, for equity in bungalow. PHONE F4050.

FOR SALE—4-CYLINDER CAR IN FIRST-class condition, good tires, lamps, etc.; will sacrifice for ready cash at $350. MR. PENELON, owner, 1005 N. Main st.

BABY CARRIAGES MENDED AND TIRES put on at APPEAL STORE, 751-753 S. Spring st.

BARGAIN—FOLDING WIND SHIELDS, ALL nickel, new, $25; all brass, new, $15. 649 S. GRAND AVE. F3559.

FOR SALE — 5-PASSENGER TOURIST, 18 fully equipped and has very fine top. Will sacrifice for $400 cash. 1118 S. MAIN ST.

FOR HIRE—NICE 5-PASSENGER MITCHEL touring car, with careful driver, $2 hour. Phone SOUTH 6156.

50 PER CENT. DISCOUNT ON A 1910, 5-passenger touring car used less than 2 months, equipment consists of tire, electric lights, glass front, absolutely new top.
F5600; Bdwy. 4180. 1239 S. FLOWER ST.

FOR EXCHANGE — I HAVE A 1910 5-PASsenger National, fully equipped, 40-horsepower, like new; want a Chalmers 30; difference in cash. Address Owner, 224 CITIZENS NATIONAL BANK BLDG., or Phone A2133.

FOR EXCHANGE — HAYNES AUTO, TOP, good order, for carriage and horses. Address D, box 32, TIMES OFFICE.

FOR SALE — BRUSH RUNABOUT, ONE year old, fine condition, $250 cash. I have larger car, why. 2125 RESERVOIR ST., corner Mohawk. A3454. Main 4176.

FOR SALE — 1910 INTERSTATE 5-PASSENger, 40-h.p., fully equipped; looks like new; cost $2350. See Owner for bargain. 418 W. 6th st. Phone F3725.

WANTED — GOOD RUNABOUT, MAXwell, Brush or other small car; have fine new piano for exchange. Address D, box 50, TIMES OFFICE.

FOR SALE—$950 STODDARD DAYTON, like new, fully equipped. Demi-tonneau or can put on Torpedo body. WESTERN AUTO-BODY & MFG. CO., 416-418 E. 9th. Tel. F4623.

NEW 30 H.P. ROADSTERS AND FOREdoor touring cars at attractive reduction in price. 804 S. OLIVE. F2655.

FOR SALE—TOURIST TRUCK, 7-FOOT DElivery body; practically new engine in fine shape, $365. Phone Sunset GLENDALE 293.

TRUCK, FRAYER MILLER, THREE TON, used only three weeks. A bargain for some one. R. O. HARRISON CO., 1214 S. Main st.

AUTOS, ENGINES, BOILERS, TIRES, ETC. sold, exchanged. METZ, 307 E. Ninth. F1959.

### Bicycles.

WANTED — BICYCLE, MODERN, WITH coaster, cheap for cash. Phone F3019 or write 246 N. HARTFORD AVE., Hollywood.

APPEAL STORE FOR THE LARGEST ASsortment of boys', girls' and men's bicycles. Hundreds of wheels at clean-up prices. 751-753 S. SPRING ST.

### Buggies, Phaetons, Runabouts.

FOR SALE—RUBBER-TIRED SURREY AND brass-mounted harness, been used very little, will sell reasonable if taken at once. 1371½ E. 25TH ST.

FOR SALE — GOOD SINGLE SEAT PHAEton, $35. Light wagon, $5. Single harness, $7. 1404 WEST 37TH PLACE, corner of Normandie.

WANTED—GOOD SECOND-HAND SURREY, cheap for cash. Phone South 880, or 325 W. 52ND PLACE.

### Motorcycles.

FOR SALE — TORPEDO MOTORCYCLE, good as new, spring forks, $100 or less. See this snap and make offer, must be sold. 608 W. WASHINGTON ST.

1911 MINNEAPOLIS TWO-SPEED AND Harley-Dividson motorcycles. APPEAL STORE, 751-753 S. Spring st.

### Wagons and Carts.

FOR SALE—WAGONS, HEAVY AND LIGHT, open and top buggies, at rear of 1342 E. 55TH ST.

## LIVE STOCK FOR SALE—
### Horses, Cattle, Mules, Etc.

FOR SALE—TEAM OF HORSES, WEIGHT 2400 lbs.; 8 years old, sound and gentle and true workers; must be sold for the want of use. Call 825 S. GRAND AVE.

FOR SALE — BROWN HORSE, 8 YEARS old, weight 1200 lbs.; sound and gentle; suitable for ranch and delivery. Call 825 S. GRAND AVE.

FOR SALE—JUST ARRIVED FROM THE north, carload of all purpose horses and mares, ages from three to seven years old, weight from 1000 to 1400 each; also carload of mules. Come and let us convince you that prices are right. Call 630 EAST SEVENTH ST.

FOR SALE—ONE OF THE NICEST DAPPLE gray teams of work horses in the city, 6 and 7 years old, weight 2970 lbs. If you want something good, call and see this pair. Also 5 span of cheap large work horses, weight from 2400 to 3000 lbs. per team. 1 good delivery horse and nice combination mare. Call at 1133 SAN PEDRO ST.

FOR SALE—HORSE, CHEAP. HYGIENIC LAUNDRY, 16th and Central.

## LIVE STOCK FOR SALE—
### Horses, Cattle, Mules, Etc.

FOR SALE—
AUCTION. AUCTION. AUCTION.
HORSES, BUGGIES, WAGONS, HARNESS
AT AUCTION, EVERY TUESDAY AND SATURDAY AT 10 O'CLOCK, AT THE FASHION STABLE, 219 E. FIRST ST., INTENDING PURCHASERS SHOULD NOT FAIL TO ATTEND OUR SALES, AS ALL STOCK SOLD IS GUARANTEED AS REPRESENTED IN EVERY PARTICULAR. DON'T FORGET THE SALE DAYS, EVERY TUESDAY AND SATURDAY AT 10 O'CLOCK. S. WATKINS & CO., AUCTIONEERS.

FOR SALE — CHUNKY BUILT SORREL mare, rubber tire runabout and harness; mare is pretty driver, fat, gentle for lady to drive or ride, and stands with or without a weight; will work anywhere you put her; outfit cheap at $110; mare alone $75. 520 E. 42ND ST. South 4258.

FOR SALE — BAY MARE, GENTLE AND good worker, single and double, suitable for ranch and all purpose work, $40. Also wagon and harness. Entire outfit $75. Call 2300 CENTRAL AVE.

FOR SALE — PAIR 2900 DRAFT HORSES, one well reined saddle. Pair 2300 horses, four single wagon horses. W. R. MURPHY, 752 Santee st.

FOR SALE—OR RENT—PAIR 1050 LB. mules, price $85 for the team, just half their value; several sets of harness, wagons and buggies, one nice 4 year old gentle horse; also some good ranch or delivery horses; several about $30 each. 1060 EAST 45TH ST., corner Central ave.

FOR SALE—MARE AND HORSE, 7 AND 8 years old, weight 2400 lbs., blocky built; also black horse, 6 years old, make nice surrey horse, weight 1150 lbs. 423 S. AVE. 19, Los Angeles.

FOR SALE—
Horses—Horses—Horses.
Call up South 4100 and let us tell you about them.

FOR SALE—OR HIRE—100 HEAD OF GOOD mules 1100 to 1500 lbs., young, sound and well broken. 323 Aliso st. W. J. BRICKER & CO. Tel. Main 1961.

FOR SALE—BAY HORSE, WEIGHT ABOUT 1100 lbs., also mare, weight 900 lbs., very gentle; will sell very cheap, because we have more than we want. 3736 S. VERMONT.

FOR SALE—3 GOOD WORK MULES; LOST mate to one, have no work for them; team will weigh 2100 lbs.; odd mule 1200. 1151 E. 37TH ST.

FOR SALE OR RENT — MULES AND horses. Call at 106-107 STIMSON BLDG. F1498. Main 2080.

FOR SALE—HORSE, SOUND, TRUE PULler, double or single, good size, $45. 137 E. 35TH ST.

FOR SALE—500 SOUTHWEST NEW MEXICO cows. J. C. CURETON, 3412 E. Sixth st., city.

FOR SALE—4 GOOD RANCH HORSES FOR sale cheap, at 323 EAST MAIN ST.

FOR SALE — CHEAP, HORSE, $35, SINgle, double, city broke. 925½ SAN JULIAN STREET.

FOR SALE — YOUNG, HIGH SCHOOLED saddle horse, sound in wind and limb, city broke, $250 cash takes him. For further particulars see OWNER, ENGELHART, 320 Grosse Bldg.

FOR SALE — BIG TEAM RANCH HORSES, weight 2800; gentle and sound; 8 and 9 years old; good pullers; been used for ranch work. Price $300. 1704 S. MAIN.

FOR SALE — ROAN HORSE, 1000 LBS., sound, gentle, single or double, stand with weight, good puller. Price $65. 1704 S. MAIN.

FOR SALE — SPAN MULES, WEIGHT 2400 lbs., sound, gentle to handle, work any place; good pullers; will sell at a bargain if sold today. 1704 S. MAIN.

FOR SALE — BUCKSKIN MARE, WEIGHT 1100 lbs., 4 years old, well broke, double, good true puller and sound, city broke, price $125. 1704 S. MAIN.

FOR SALE — 5-GALLON COW, FRESH, one Jersey with second calf, 4 Holstein heifers; will sell for $250, or separate. Address OWNER, box 225, Downey.

FOR SALE—JERSEY COW, LARGE RICH milker, calf two days old, cheap. 110 S. DITMAN. Take car marked East First st.

FOR SALE—SPLENDID DRIVING MARE, gentle, does not shy in least, elegant light surrey, harness, etc., $175; only $150 for next few days; I need the cash. Have no use for outfit. 741 WHITTIER ST. Take W Seventh st. car; get off at Whittier, go half block south.

FOR SALE—GOOD HORSE, CHEAP. Inquire 1363 TEMPLE ST. Phone Temple 694.

FOR SALE—100 STANDS FINE ITALIAN bees, with supers, best range of mountain, sage and buckwheat, located near San Fernando; plenty water, price $5 per stand, including range. BAIERSKI CO., 503 Bryson Bldg.

FOR SALE—COW CHEAP OR WILL EXchange for motorcycle or automobile; not in running order. 1463 EAST 28TH ST.

FOR SALE—4 YEAR OLD, HANDSOME JERsey cow, fresh one week, giving 5 gallons extra rich milk daily, gentle, easy milker, $75 today. 125 NORTH PRITCHARD ST. North Broadway car.

FOR SALE—BAY TEAM, SOUND, GOOD workers, used to farm work; weight about 1100 lbs. each; real good wagon and harness. All $250, a real bargain. 1015 WEST 7TH ST.

FOR SALE—ONE REGISTERED JERSEY cow, giving 4 gallons rich milk per day, $60; one Jersey heifer, will be fresh soon, $35. 2122 NORTH MAIN. Phone East 238.

FOR SALE—SPAN OF MARES, 2000 LBS., one mare 1200 lbs., 5 years old and several other all around horses. 1131 SAN PEDRO ST.

FOR SALE—BROWN HORSE, WEIGHT 1000 lbs.; sound and gentle for a lady to ride or drive; or work any place; also rubber-tired buggy and harness, having sold my business and having no more use for him, will sell cheap. Call 825 S. GRAND AVE.

FOR SALE—GOOD ALL-PURPOSE HORSE, cheap. 120 W. 18TH ST., in rear.

FOR SALE—HORSE, WAGON AND HARness, $45. Call 801 E. 41ST ST.

FOR SALE—GOOD 1200-LB. WORK HORSE. 1161 W. 23RD ST. Phone 23982.

## LIVE STOCK FOR SALE—
### Poultry, Birds, Dogs, Cats, Etc.

BIRDLAND—BE SURE TO SEE OUR GRAND selection of all kinds of imported Long and Fancy Canaries, talking Parrots, Sky Larks, Goldfinches and Aviary Bird, Goldfish, Aquaria Cages, Foods, Seeds, Remedies, etc. Everything of the best at the lowest prices in the city. Take Central avenue car to Pico street or Hooper avenue car to Central avenue. Visitors welcome. Catalogue free. L. M. GRIDER, 1201 Central avenue.

FOR SALE — 50 THOROUGHBRED HENS, cheap, and young turkeys. Call at 782 EAST 47TH ST.

FOR SALE — 16 PLYMOUTH ROCK HENS and rooster; extra stock; would not sell unless leaving city; has to be seen to be appreciated. WEST 724.

FOR SALE — WHITE LEGHORN HENS, Buff Leghorn pullets, black Leghorn pullets, 134 W. 28TH ST.

FOR SALE — 30 FINE YOUNG HENS AND one rooster. 1237 MAGNOLIA. Phone West 6163.

FOR SALE—MY 60 CHICKENS, 4 BREEDS, Minorcas, R. I. Reds, Plymouth Rock, White Leghorns. Inquire between 3 and 4. 718 OTTAWA ST.

FOR SALE—LAYING HENS, CHEAP, AND laying White Leghorns, Reds, Orpingtons; will deliver. 110 S. DITMAN. Take car marked East First st.

FOR SALE—17 HENS, 1 ROOSTER, YOUNG Andalusians, choice stock, $20. BAYLIS, 1678 W. JEFFERSON ST.

FOR SALE — CYCLE HATCHERS, PHILO books; see Philo coops. 1517½ WINFIELD ST. Phone 44040. W. 11th car to Valencia.

### Dogs of All Kinds.

FOR SALE — 13 MONTHS' OLD PIT BULL pup, male, has been tried out in Mexico and won his class; he is a wonder. WEST 724.

FOR SALE—THOROUGHBRED BOSTON brindle bull dog, mother and pup, fine breeder; given away at $30 for both. 811 S. FICKETT ST.

FOR SALE — 18 MONTHS' OLD BULL DOG, fine for ranch; come, make offer. 2141½ S. LOS ANGELES.

## LIVE STOCK WANTED—
### Of Various Kinds.

WANTED — TEAM OF GENTLE PONIES that children can ride and drive; also harness and rig; give full particulars, including size, age, price, etc. Address D, box 78, TIMES OFFICE.

WANTED — CALVES, HEIFERS, BEEF cows, bulls, one or carload; highest cash prices. JULIUS BACK, 3715 Woodlawn. South 7263. 29640.

WANTED—A HORSE FOR ITS KEEP BY A lady; the best of care. Call 1430 EAST 49.

WANTED — HAVE YOU A GOOD FRESH goat? If so call TEMPLE 1672 at once.

## LOST, FOUND, STRAYED—
### And Stolen.

LOST—LADIES' GOLD WATCH, EITHER on First or Los Angeles street in Los Angeles. Initials A. M. on back and J. W. S. on fob. Finder will leave at LOS ANGELES TIMES OFFICE and receive reward. 531 S. Spring st.

LOST—A MINK MUFF AT A BROADWAY moving picture show; $10 reward if returned to HOTEL BALBOA.

FOUND — ONE BROWN MARE, UNBROKen, weight about 800 lbs., very thin. Owner can have same by paying damages and this ad. 531 SOUTH THOMPSON.

LOST — A BRINDLE BULL TERRIER, LIcense number 2136. Sick boy's playmate. Reward. Phone 21286. 848 EAST 28TH.

LOST — ONE PAIR EYE GLASSES IN CASE. Return to 618 GROSSE BLDG. Reward.

LOST — SUNDAY EVENING A COCKER Spaniel puppy. Return to 1927 OXFORD AVE.

## LOST, FOUND, STRAYED—
### and Stolen.

LOST — GOLD MONOGRAM WATCH FOB between 6th and Spring sts. and Westlake Park. Reward. N. E. CRANDALL, Main 6785. Home F4785.

LOST — FRIDAY NIGHT ON 11TH ST., BEtween Maple avenue and Flower street, automobile side lamp. Reward for return. Call JOHN W. SNOWDEN, Main 6170, F4600.

LOST—LADY'S GOLD WATCH, DEC. 10, IN Los Angeles, between Main and Hill, Second and Sixth. Liberal reward. Return DR. STEWART, 421 Auditorium Bldg.

LOST—WILL THE JEWELER WHO REquested Mr. Hullin to return in 15 minutes last Friday noon, please Phone SOUTH 5362.

LOST—DISAPPEARED FROM THE COUNTer of a jewelry store on Broadway, Saturday night, a solid gold ring of curious design. Reward if returned to M. ARFWEDSON, 940 W. 7th st. No questions asked.

LOST—YELLOW POCKETBOOK, HAS Y.M. C.A. card; name I. M. Clark. Reward if returned to 540 S BROADWAY.

LOST — MONDAY AFTERNOON BETWEEN Huntington Bldg. and Sixth and Hill, small red leather purse, bearing advertisement of an Oakland Bank, contents $6 or $7. Return 546 S. GRAND, apartment 19.

LOST—BOSTON BULL TERRIER, WHITE, with brown markings, leather collar, with brass trimmings; license 5063. Return to 944 W. 30TH ST. Reward. Phone 22988.

LOST — BRINDLE AND WHITE SPAYED female bulldog, bobbed tail, carrying collar and tag. Suitable reward for her return. 715 RUTH AVE. Phone Main 2932.

LOST — WHITE ANGORA CAT, GREEN eyes, answers to name "Tootsie." Return to 2112 CENTRAL AVE. and receive reward.

LOST—REWARD FOR RETURN OR INFORmation concerning Russian wolfhound dog. All white; strayed from premises, 1515 GARFIELD AVE., South Pasadena. L. A. Home Phone 39744. C. B. Boothe.

LOST—POCKET BOOK CONTAINING 3 $5 gold pieces. Finder to receive 1-3. 335 LOMA DRIVE.

LOST — SATURDAY NIGHT, CORNER Dewey and San Marino. Large hand bag. Finder notify BOX 134 MONROVIA. Reward.

LOST—PERSON TAKING MINK MUFF from Hotel Balboa, was recognized. Return to office to avoid trouble.

LOST — LADIES' GOLD WATCH AND FOB. Reward. DR. RALPH HAGAN, 424 South Broadway.

LOST—SCOTCH COLLIE, FEMALE, FROM 1502 E. 36TH ST. Reward. Phone South 5067.

LOST—LADIES' BLACK ENAMEL WATCH; Suitable reward. Address X, box 187, TIMES OFFICE.

## PHYSICIANS—
### With Office and Hours.

DR. HICKOK. DR. HICKOK.
SPECIALIST FOR WOMEN.
Treats all diseases of women under a POSITIVE GUARANTEE. Ladies who have formerly paid for each treatment, whether benefited or not, will appreciate the difference. Pay only for satisfactory results. Charges moderate.
DR. HICKOK gives modern antiseptic treatment and patients are in no danger of blood poison or infection. Everything is sterilized before use.
DR. HICKOK provides a private home, with nursing, for women in confinement. Expert care and home comforts at reasonable rates. Confinements by modern methods are safe and free from pain. Adoptions if desired.
DR. HICKOK gives personal attention to every case. Consultation is free and confidential in all troubles. Any woman not satisfied with her condition is invited to call for free consultation and free examination and
HONEST TREATMENT.
Many years of practical experience with CANCERS, TUMORS, RECTAL and CHRONIC diseases. Private hospital if needed.
Those who have been unsuccessfully treated are especially invited to call.
DR. HICKOK carefully examines every case and gives an honest opinion and reliable advice free. X-RAY EXAMINATION made when necessary. If a case is accepted for treatment a cure is guaranteed. Moderate charges for satisfactory results. Terms can always be arranged. Hours 9 to 5. Sundays 10 to 12. Phone for appointment at other times.
DR HICKOK, Bryson Bldg. Cor. 2nd and Spring. Suite 234. Both Phones.

DR. AND MRS. WELLS—
LEADING SPECIALISTS FOR WOMEN.
No matter what your trouble or how long standing it may be, their friendly advice will cost you nothing and they can surely help you. Everything required in the treatment is thoroughly sterilized for each patient, which positively prevents blood poison or infection of any kind. Those who have been unsuccessfully treated elsewhere are especially invited to call. Any woman desiring a secluded home previous to confinement should apply to
DR. CATHERINE WELLS,
the most famous living specialist for women. Dr. Wells' improved antiseptic methods are the results of 15 years experience in American and European hospitals and are
POSITIVELY GUARANTEED
in every case accepted for treatment. Dr. Wells' sanitarium for women only, is the most perfect institution of its kind in the West, and is ideally arranged for the comfort, safety and absolute privacy of patients. Expectant mothers should consult the Doctor at once and be assured a safe and
PAINLESS CHILDBIRTH.
Infants adopted if desired. Ladies will save time and money by first calling at this office, where they will have the benefit of the highest skill at the lowest possible price consistent with
HONEST TREATMENT
Consultation free and strictly confidential. Hours 10 a.m. to 5 p.m. Sundays, 10 to 12.
DR. GRACE MORTON,
ladies' old reliable specialist and women's friend for many years, has offices in connection with Dr. Wells and old and new cases will receive expert attention at her hands.
DR. AND MRS. WELLS,
702 South Spring st., room 204.

DON'T BE HUMBUGGED. IF YOU ARE sick and need of a skilled specialist consult DRS. SHORES & SHORES. They have successfully treated CATARRH, deafness and all manner of chronic, nervous and blood diseases of men, women and children for 17 years. They do business over their own name, and are absolutely reliable. Ask your banker or grocer if in doubt; you cannot afford to EXPERIMENT with the UNSKILLED or trifle with the CHARLATAN. Drs. Shores are well known physicians, and are EXPERIENCED, with a record of over 100,000 treated; they make no unbusiness-like propositions to the sick to LURE them to their offices to FAKE AND ROB, but treat all who apply for the low fee of $5 A MONTH, all medicines free for all catarrhal, chronic diseases. Drs. Shores & Shores' OFFICES IN THE HENNE BLDG., Third and Spring, rooms 222 to 225, have every modern equipment; SPECIAL DEPARTMENT FOR TREATING WOMEN AND CHILDREN. Make no mistake; you can consult with Drs. Shores free. ALL EXAMINATIONS FREE. Take elevator or easy stairs. Office hours 9 to 5; evenings, 7 to 8. Sundays 10 to 12.

THE OLD DR. WEST OFFICE.
735 S. Hope st., corner Eighth, treats all female complaints by the latest and most scientific treatment known to medical science; have cured hundreds where others failed; no lost time, pain or suffering. Call and we will demonstrate to you our simple and always reliable method, it never fails to cure you in 48 hours; registered lady doctor assistant; five minutes' walk from Broadway. W. Jefferson and Westlake cars bring you to the door. Hours 10 to 8. Sundays 10 to 2. Phone F6381.

DR. CROCKER,
SPECIALIST FOR WOMEN.
MAJESTIC BLDG.

THE MRS. S. J. BRIDGE CANCER CURE, 403-4 MAJESTIC BLDG., 845 S. Broadway. Office hours, 10-4. Phone Main 3947.

HOME TREATMENT—
Married women write for information.
EUREKA POWDER CO., 604 Majestic Bldg.

MRS. HAUSLER, MIDWIFE, 22 YEARS experience. 726 EAST 21ST ST. 21710.

DR. TAYLOR, 317½ S. MAIN. Phone Main 2468.

## PATENTS—
### And Patent Agents.

MARTELL & CO., Patent Solicitors.
533-535 Germain Bldg., F4761.
Protect your ideas. Big money in it.
"Our Special Letter on Patents."
What to invent. Free.
Send model or sketch. Opinion free.

WELLS & WILLIAMS,
THE LEADING PATENT SOLICITORS.
222 Higgins Bldg., 2nd and Main sts. F6618.
Special Patent Bulletin free on request.

BECKER & BLAKESLEE, LAWYERS AND registered patent attorneys; patent office practice and litigation, 204-5-6 Mason Opera-house Bldg. Phone A7212.

PATENTS AND TRADEMARKS SOLICITING and litigation. TOWNSEND, LYON & HACKLEY, 504 Merchants' Trust Bldg., 207 S. Broadway, phone Main 9129.

J. S. ZERBE, 522 STIMSON BLDG., Solicitor of U. S. and foreign patents. Forty Year's Experience.

PIONEER PATENT AGENCY, HAZARD & STRAUSS, Patent Causes. Citizens Bank Bldg. PATENT BOOK FREE.

PATENTS AND TRADEMARKS, ALL COUNtries. A. H. LIDDERS, Patent Lawyer and Solicitor, 612 Am. Bank Bldg. 2nd and Spring.

G. E. HARPHAM GETS PATENTS, INVENtions financed, patent litigation. 25 years' experience. 408 PACIFIC ELECTRIC BLDG.

## NURSES—
### With Experience.

PAINLESS CHILDBIRTHS.
Dr. Hickok.
234 Bryson Bldg., N.W. corner 2nd and Spring. Office hours, 9-5; Sundays, 10-12.
Maternity home, absolute privacy, adoption if desired. Moderate charges, terms to suit. Low rates for waiting time. Consultation free.

WOMAN'S HOSPITAL—
1263 S. Flower st.
Exclusively for women and children; confinement cases; best of nursing. Terms to suit. PHONE F6134.

## MUSICAL INSTRUMENTS—
### For Sale, Exchange or Wanted.

LOS ANGELES PIANO CO.
713 SOUTH MAIN STREET.
Sell Rent and Exchange.
Our leader, "The Bradbury," $450 and up.
Used pianos, $100 and up.
EXPERT TUNING AND REPAIRING.
SUNSET BDY. 2384. HOME F1384.

BEAUTIFUL $400 UPRIGHT PIANO FREE
Call and Register at
METCALF-ACKLEY-GASTAVESON CO.,
733 S. Broadway.
Second Floor.

FOR SALE—ELEGANT INSIDE $900 PLAYER piano; will sacrifice, through circumstances, complete with music for $250; fine Christmas gift for some one. 356 S. HILL.

FOR SALE—MY WAGNER PIANO CABInet grand beautiful mahogany case, satin finish, cost $350, will sell for $185, or will rent for $3.50 mo., with privilege of buying. 215 W. NINTH ST., between Hill and Broadway.

FOR SALE — FINE PROFESSIONAL VIOlin, excellent business violin, as well as solo instrument. Cheap for cash, half price. PHONE SOUTH 448.

FOR SALE — CHEAP, FINE PIANO, FINE singing tone, at a bargain. 635 WEST 17TH ST. Phone West 469.

FOR SALE — FINE FARRAND CECILIAN piano player, good as new, at a bargain; not a scratch on it. 749 S. SPRING.

FOR SALE — MY PIANO FOR $160, IMmediate sale. SCUDDER, 610 West Sixth.

FOR SALE—$175 ZELLNER PIANO-CERTIFIcate for $35. MRS. MOYE, 420 Court st.

FOR SALE — UPRIGHT PIANO IN FINE condition; only $100 for immediate sale. Call for inspection 436 S. HILL ST.

## SEWING MACHINES—
### New and Second-Hand.

ELDREDGE
SEWING MACHINES.
$25 and up. EASY TERMS.
718 SOUTH MAIN ST.
We rent, repair and adjust all kinds of sewing machines.
HOME F6384. SUNSET BDWY 2384.

## ASSAYING—

JAS. IRVING & CO., GOLD REFINERS AND assayers, cash for bullion and ores; mines examined and reported on; cyanide and mill tests a specialty. 128 N. MAIN.

R. A. PEREZ, ASSAYER, CHEMIST AND metallurgist; highest references. Established 1886. 120 N. MAIN ST.

H. L. PAYNE, ANALYTICAL CHEMIST. Office 232 W. First st. Both phones.

MORGAN & CO., GOLD AND SILVER REfiners, cash for ore and bullion. 227 S. MAIN.

## DENTISTS.
### And Dental Parlors.

SCHIFFMAN DENTAL CO.—
107 N. Spring st. Painless extracting, filling, crown and bridge work, flexible rubber plates. Pure gold fillings, 75c up; all other fillings, 50c up. Cleaning teeth, 50c up; 22-carat gold crown and bridge work, $2.50 up; partial plates, $2 up; full set, $2.50 up. Open Sunday forenoons.

## MACHINERY—
### And Mechanical Arts.

FOR SALE—
1-65 H.P. W. and M. gas engine.
1-40 H.P. Western gas engine.
1-40 H. P. F. and M. gas engine.
1-40 H.P. Atlas steam engine with fittings and boiler.
1 No. 5 Byron and Jackson vertical pump.
1 No. 8 Byron and Jackson vertical pump.
Bids will be opened Dec. 31, 1910.
The right to reject any or all bids reserved.
SANTA ANA VALLEY IRRIGATION CO.,
Orange, Calif.

FOR SALE—UNIVERSAL MILLER NO. 2, with cutters and attachments, good as new and very cheap; also speed lathe, 2¼ K.W. generator, Roll top desk and fireproof safe. 653 SANTA FE AVE. 8 a.m. to 1 p.m.

FOR SALE—A 40 H.P. FOOS GAS ENGINE in first-class condition. Will be sold very cheap. Must be sold before January 1. Call at U. R. BOWERS & SONS, 942 S. Main st., city.

WANTED — TO RENT WITH PRIVILEGE of buying, an electric hoist. Must be in first-class condition and of 10 to 15 horse power. Address P. A. VAN TASSELL, Natick House.

FOR SALE—COMPLETE WATER DRILLing outfit capable of going one thousand feet; either steam or gasoline; also rotary testing outfit; all kinds of drilling tools. Phones MAIN 1348; HOME 1348.

FOR SALE—ONE 2½-H. P. GASOLINE ENgine; 13 ft. 1 15-16 inch shaft, two 16-in. pulleys, 3¼ and 10½ in. face, 2 pulleys 12x4½, 1 pulley 13 in.x4½, 2 hangers 20-in. drop with boxes to fit shaft. 1800 W. WASHINGTON ST.

## MASSAGE—
### And Other Baths.

AN EXPERIENCED MASSEUSE WISHES to treat patients at their homes. MRS. LAMBERT, 219 E. 23rd st. Phone 25296.

LOTUS BATHS, 254 S. BROADWAY. Massage, chiropody, vapor baths. Satisfactory service. A4513.

SCALP AND FACIAL TREATMENT. ROOM 2, 653½ S. HILL.

BATHS, SCIENTIFIC MASSAGE, WARM rooms. 218 S. BROADWAY, room 220.

## MINING—

I TEACH PRACTICAL ASSAYING AND cyaniding. HEDGES LABORATORY, 227 S. San Pedro st.

WANTED—MINER: MUST HAVE HYDRAUlic elevator experience. Address C, box 50, TIMES OFFICE.

ACME ASSAY OFFICE, 225 S. SAN PEDRO ST. Gold, 75c; gold, silver, $1; gold, silver, copper, $1.25.

HAVERSTOCK & STAPLES, ASSAYERS and chemists. 223 W. 1ST ST. Both phones.

## TYPEWRITERS—
### Of Various Makes.

WALK UPSTAIRS; SAVE ONE-HALF; ALL typewriters rented. Rents allowed if machines bought; prices lowest. Stock complete. Almost new Monarchs, Blicks and Underwoods. See us and get the best at least price. Machines rented anywhere. BAKER-HOEY TYPEWRITER CO., 244½ (upstairs) S. Broadway. Main 4491. A4073.

WE HAVE A FEW GOOD BARGAINS IN rebuilt typewriters. Remingtons, Smith-Premiers, Olivers and others from $20 to $35. Also a limited number of excellent L. C. Smiths for $50. Machines sold on small monthly payments if desired. L. & M. ALEXANDER & CO., 526 S. Spring st.

FOR SALE — CHEAP OR EXCHANGE — A No. 6 Remington typewriter in good condition. Address N, box 233, TIMES BRANCH OFFICE.

FOR SALE — OLIVER NO. 5 TYPEWRITER, nearly new. Cost $90. Will take $50. PHONE 71765.

ALL MAKES REBUILT TYPEWRITERS.
Prices lowest in the city.
First-class machines rented, 3 months, $5.
LOS ANGELES TYPEWRITER EXCHANGE
A5913. 126 S. Broadway. Main 2589

## DRESSMAKING—
### Dressmakers.

EXPERIENCED DRESSMAKER WANTS work at home or by day. Phone A5481; MAIN 8987.

## OIL PROPERTY—

40,000 ACRES—41 DIFFERENT TRACTS AT 10 cts. to $1650 per acre. Send for map "NEW LIST" "Inside Information". CHAS. SHARP, Hanford, Cal.

IN VENTURA COUNTY, TWO MILES FROM railroad, two parcels, aggregating thirteen hundred and twenty acres, proven oil territory. Address D, box 38, TIMES OFFICE.

## ATTORNEYS—
### and Counselors-at-Law.

LOS ANGELES LAW AND COLLECTION Co. Damage suits, foreclosures, liens, estates, etc. Consultation free. No fee without success. Attorneys, notary. Fourth and Broadway, SUITE 516, Grant Bldg.

EQUITABLE LAW ASSOCIATION, 308 BRADbury Bldg. Collections made everywhere, estates settled, damage suits. Legal advice free. Open Saturday evenings until 8:30.

TRUSTEN P. DYER, ATTY., NOTARY. Dyer Law & Collection Co., Inc., 503-4-11 Higgins Bldg., 2d and Main. M. 1514. A1514.

LAW AND COLLECTION CO.—ALL CASES handled. Free legal advice. 213 LISSNER BLDG.

## GOVERNMENT LANDS—
### and Land Scrip.

RELINQUISHMENT FOR SALE, 160 ACRES cheap, in Southern California, 2 miles from station on main line of railroad. To be irrigated by new project under construction. Call 802 SOUTH FIGUEROA, Apartment No. 5. Phone 53024.

SCHOOL LANDS IN LOS ANGELES, SAN Bernardino, Riverside and Inyo counties; also certificates of purchase. Only a few left, so you must act quickly. DORION, 211 Grant Bldg.

FOR GOVERNMENT, STATE, SCHOOL lands and relinquishment see A. BOEKER, 434 Laughlin Bldg.

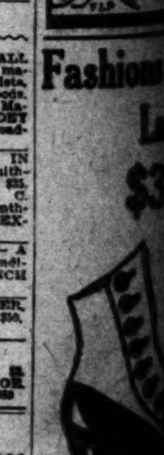


Constant ... for young ... exceptionally ... plays this season ... ate price ... as it is possible ... tive grades ... and fashionable ... shoes that ... higher prices ... all kinds of ... satisfactory ... tion.

Children's ...

EDUCATIONAL— Schools, Colleges ...

MODELS—

BOILERS—

CUTS TIME ... THE ...

KLAMATH CUT-OFF ... RUN SEVEN ...

Julius Kruttschnitt ... That Expects Will ... nia-Oregon Service ... of New Work ... at Oakland ...

[BY DIRECT WIRE ...] PORTLAND, ... Dispatch.] ... time between Portland ... cisco and Southern ... reduced by four ... hours, upon completion ... Natron cut-off ... ment made by Julius ... night.

Mr. Kruttschnitt ... here to participate in ... the new merger of ... west Lines ... Oregon and Washington Navigation Company ...

"We shall ... California-Oregon ... when our cut-off ... Mr. Kruttschnitt.

"We shall have ... ing the run between ... Portland in twenty- ... of twenty-six ... do even better. ... close connection ... ern California ... California territory ... improvement."

YALE MAN ...

BRIDGEPORT ... the finding of ... Stuyvesant ... academic ... ated, and ... man, held ... the death of ... Mystic, Ct. ... lision between ... trolley car ... night.

DR. WILEY ...

WASHINGTON ... vey W. Wiley ... food expert ... chemistry of ... culture, ... lor. He ... engaged to ... this city and ... ried next spring ... employee in the ...

WEDNESDAY MORNING

Protest Goes ...

# PULP WOOD SUPPLY ... OVERESTIMATED, S...

[ASSOCIATED PRESS NIGHT ...]

NEW YORK, Dec. 13.—The Paper ... mittee of the American Newspaper Publishers' Association has ... letter to the government tariff ... pointing out that the United ... Consul at Quebec, in reporting ... available pulp wood supply ... Canadian paper mills from private ... Quebec, "has suppressed data ... been furnished to the Consul ... best official authority in that ... and that the Consul had mis... the situation."

... Consul's report said the recent ... "will not have the effect ... the quantity of wood pulp ... for some years to come and ... however," implying that all the ... needs of the American market— ... 000,000 cords of pulp wood per ... could be obtained from private ... According to the committee, ... suppressed data from official ... showed that only 330,000 cords ... would, under present re... be available for the Ameri... ... charged that an area of ... square miles of public forests ...

## ... DECREE HELD UP.

Judge Thinks All Parties Considerably Too Anxious for Severing of Bonds.

[BY DIRECT WIRE TO THE TIMES.]

... Dec. 13.—[Exclusive Dispatch.] In spite of the fact that the ... John Vondoran Young, a ... and wealthy New York ... was represented in court by ... Dickson, one of the Gould ... lawyers, and that he did ... any objection to Judge Orr ... decree of divorce to Mrs. ... Louise Young on the grounds ... the court took the matter under advisement after closely ... Mrs. Young. The com... the case stated that the ... rights and the custody of the ... children had been settled out of ...

... swore that her husband ... packed his things and left ... that was all there was to it. ... said that she was wealthy, ... a summer home on the ... and also that she had come ... to make it her residence. ... was evidently not satisfied ... showing, and refused to render decision.

## WAGER; DIVORCED.

Reno Seeker for Liberty ... Husband a Gambler and ... Lived in Style.

[BY DIRECT WIRE TO THE TIMES.]

... Dec. 13.—[Exclusive Dispatch.] Mrs. Florence N. Cullen of ... was granted a divorce this ... by Judge Moran after showing her husband had failed to ... Mrs. Cullen married ... Cullen in New York on a ... when she was 25 years old. ... occupation was given by his ... witness stand as a "spec... she added that he specu... the outcome of fast horses. ... well-known gambler of New ...

... residence in the divorce ... Mrs. Cullen, together with ... Mrs. Frances Lamp, ... her decree here several ... has been considered the best-... in Reno. Her clothes ... to be worth at least ... jewels running fully as ... two divorcees have led the ... and their gowns have ... of the entire colony, ... surprised her friends in ... by declaring that she ... a boy 7 years of age. ... was granted.

## ... LIVING FOR YEARS.

... Wife and Mother Wins ... Reno on Tale of Husband's Failure to Support.

[BY DIRECT WIRE TO THE TIMES.]

... Dec. 13.—[Exclusive Dispatch.] Mrs. Mary N. Wilson of Los ... told a story of fourteen years ... with a husband who refused ... her and was granted a ... Judge Orr this afternoon. ... having been compelled to ... Japanese lace mill to support ... and her child. Occasionally ... husband bought a pair of ... the child, but other than ... nothing for her.

... told of an occasion when ... compelled to go into a saloon ... her husband, leave a table ... was playing cards. He is ... San Francisco and works ... automobiles. No other witnesses called.

## ... AND MEN DEADLOCK.

Railways Offer 9½ Per ... Wage Increase to Engineers ... Absolute Limit.

[BY DIRECT WIRE TO THE TIMES.]

... Dec. 13.—[Exclusive Dispatch.] Managers of the western railways notified Warren S. Stone, ... of the Brotherhood of Locomotive Engineers, that they had ... limit in offering an increase ... in wages. In the letter ... suggested mediation or ... under the Erdman law, but ... directly offer it.

... representatives of the engineers ... afternoon and evening in the ... Hotel discussing the ... letter and will make formal ... tomorrow. It is expected an... conference will be arranged and ... made to reach an agree... calling on the government ... a hand.

... the managers said that ... offered the engineers volun... than any other class of ... received through arbitration ... felt in doing so they had ... than present conditions.

## ... LEAGUES BUSY.

... Magnates Confer on Routine—American Meeting to ... Wednesday.

[ASSOCIATED PRESS NIGHT REPORT.]

NEW YORK, Dec. 13.—With a meeting of the National Commission—the ... supreme court—a meeting of ... of directors of the National ... meeting of the National ... itself, a final session of the ... League's annual meeting, and ... for the American League's ... meeting tomorrow, this was ... busy baseball day.

... National League occupied itself ... routine business and it is ... election of a president will ... until late tomorrow or ... President Lynch's support... re-election is assured. ... Ban Johnson said it might ... positively stated that the ... league meeting tomorrow ... that the season next ... on April 12, and 154 ...

had b... ply a... avail... squar... total ... forest... that ... areas ... other ... tion h...

It is ... reduc... of the ... dian ... year ... forest...

It is ... already ... forests ... that th... duties ... impose... per co... private ... supply ... dian m... year in ... States ... wood c...

On be... a year ... mittee ... colored ...

ber 6, ... probabl...

The E... salary ... $7500, a... Edward... open an... here.

HONDU...

Hotel ... Fears ... Every ...

[ASSOCI...] PUERT... 8, via N... is placed ... here whe... men stay... protectio... watch the...

The go... and susp... fortune ... Yankee ... continues ... gunboat ... and night ... guns of ... gunners ...

MRS. SH...

Collecto... Jewelry ... Financ...

[ASSOCIA...] NEW Y... Customs ... Mrs. Theo... head of th... Company, ... $10,260, th... jewelry ap... taken from... rived from ... An inve... no conceal... failure of ... not wilful.

FIGHTERS

Monte A... From th... en Mone...

[ASSOCIAT...] OKLAHO... round bout ... Jeff O'Conn... promoters ... round here ... money was ... refused to ... Attell wa... cent. of th... was tame f... getting a ... changes. Hissing st... throughout ... could not b... rounds the ... during the ... moter Tom ... side, request... two men fig...

LUNATICS ...

Really Tru... Launch J... Matteawan...

[ASSOCIAT...] FISHKILL ... —The first is... tic, publishe... Matteawan I... ry K. Thaw ... peared. Thaw ... of the editor... he will contri... The paper ... ery professio... journal to vo... except the lu... New York 30... strained, fed, ... annual expens... insane asylum... cubated in th... civilized and ... paring to ma... their final roo... them and the ... side of their ... launch this lo... "The profits ... nal will be sp... of the inmate... here day after ... to help ourselv...

PRESBYTERI...

Change in W... cipline Rec... tee at Pittsb...

[ASSOCIATED ...] PITTSBURGH ... meeting of the ... today Rev. Dr. ... Theological Sem... committee, of ... recommended th... words "sprinkli... the book of dis... the word "bapti... the overture wo... terian churches ... bers just as the... Baptist and Ch... Schaff urged its ... of bringing the ...

MATRIMO...

CHICO (Cal.) ... Dispatch.] After ... second wife six ... time two childre... Emery Button, ... department of ... Company, at thi... cured a final de... his first wife. ... cree was grante... but he deemed it ... a final decree, ... another wife a y... through another ... with the second ... decree he is awa...

Protest Goes In.

# PULP WOOD SUPPLY OF CANADA OVERESTIMATED, SAY PAPER MEN.

[ASSOCIATED PRESS NIGHT REPORT.]

NEW YORK, Dec. 13.—The Paper Committee of the American Newspaper Publishers' Association has written to the government tariff commission, pointing out that the United States Consul at Quebec, in reporting on the available pulp wood supply for Canadian paper mills from private lands in Quebec, "has suppressed data which was furnished to the Consul by the forest officials' authority in that province, and that the Consul had misunderstood the situation."

The committee's report said the recent action of Quebec "will not have the effect of increasing the quantity of wood pulp available for export for some years to come and probably for many years" implying that all the pulp wood imported into the United States of the American market—that the total amount of pulp wood per annum which could be obtained from private lands, according to the committee, "according to the most reliable data from official sources, is not more than 250,000 cords at present, that only 250,000 cords of pulp wood could be exported from Quebec under present regulations, and that only 250,000 cords would be available for the American market."

The committee charged that an area of 50,000 square miles of public forests had been withdrawn as a source of supply and that the private forests now available measure approximately 7800 square miles or one-twentieth of the total forest area; that half the private forests are in hard wood, not spruce; that nine-tenths of the private forest areas has been ruthlessly lumbered for other woods; and that the eastern section has been exhausted.

It is asserted that forest fires have reduced the available supply; that part of the area is inaccessible; that Canadian mills are taking 200,000 cords a year for their uses from the private forests.

It is declared that 5,000,000 cords have already been cut from those private forests to supply American mills and that the countervailing and retaliatory duties which the Payne-Aldrich tariff imposed have put a premium of $1.92 per cord upon the cutting of wood from private lands in Quebec. It is said the supply is so inadequate that the Canadian manufacturers paid $180,000 last year in additional duties to the United States because they were forced to use wood cut from public lands.

On behalf of those who pay $60,000,000 a year for news print paper, the committee protests against one-sided and colored reports.

## HONDURANS WATCH AMERICANS.

**Hotel Guarded as Government Fears Soldier of Fortune is Behind Every Yankee Passport.**

[ASSOCIATED PRESS NIGHT REPORT.]

PUERTO CORTEZ (Honduras) Dec. 8, via New Orleans, Dec. 13.—A guard is placed every night around the hotel here where foreign visitors and business men stay. Ostensibly this is for their protection, but the real object is to watch the actions of Americans.

The government fears a revolution and suspects that American soldiers of fortune may be masked behind every Yankee passport. Ordinarily business continues undisturbed. The Honduras gunboat La Tumla keeps steam up day and night. She is equipped with Krupp guns of small caliber and has expert gunners aboard.

## MRS. SHONTS PAYS UP.

**Collector Loeb Assesses $10,260 on Jewelry Not Declared; Exonerates Financier's Wife.**

[ASSOCIATED PRESS NIGHT REPORT.]

NEW YORK, Dec. 13.—Collector of Customs Loeb disposed of the case of Mrs. Theodore P. Shonts, wife of the head of the Interborough Rapid Transit Company, this afternoon by assessing $10,260, the usual 60 per cent. duty on jewelry appraised at $18,000, which was taken from Mrs. Shonts when she arrived from Europe last week.

An investigation showed there was no concealment of the jewels and the failure of Mrs. Shonts to declare it was not wilful.

## FIGHTERS BACK UP.

**Monte Attell and O'Connell Hissed From the Ring and Neither is Given Money.**

[ASSOCIATED PRESS NIGHT REPORT.]

OKLAHOMA CITY, Dec. 13.—A ten-round bout between Monte Attell and Jeff O'Connell, was stopped by the promoters at the end of the fifth round here tonight, and the entrance money was refunded. The promoters refused to pay either fighter anything.

Attell was to have received 30 per cent. of the gross receipts. The fight was tame from start to finish, Attell getting a shade the better of all exchanges.

Hissing started in the first round and throughout the fight the spectators could not be controlled. Between the rounds the noise would increase. Twice during the course of the fight, Promoter Tom Elks, coming to the ringside, requested the referee to make the two men fight or get out of the ring.

## LUNATICS PUBLISH PAPER.

**Really Truly "Crazies" of New York Launch Journalistic Venture at Matteawan Asylum.**

[ASSOCIATED PRESS DAY REPORT.]

FISHKILL LANDING (N.Y.) Dec. 13.—The first issue of the Weekly Loonytic, published by the inmates of the Matteawan Insane Asylum, where Harry K. Thaw is confined, has just appeared. Thaw does not appear as one of the editors, but it is announced that he will contribute to the next issue.

The paper says in its salutary: "Every profession, trade or business has a journal to voice its kicks and benefits, except the lunatics. In the State of New York 30,000 of us are now restrained, fed, housed and clothed at an annual expense of $6,000,000. Outside of insane asylums thousands are being incubated in the hatcheries of so-called civilized and Christian society, preparing to make one of these palaces their final roosting place. It is to put them and the taxpayers wise to the inside of their future home that we launch this long-felt want.

"The profits from this family journal will be spent for the entertainment of the inmates. It's the same old thing here day after day. Give us a chance to help ourselves."

## PRESBYTERIANS TO BAPTIZE.

**Change in Wording of Book of Discipline Recommended by Committee at Pittsburgh Meeting.**

[ASSOCIATED PRESS NIGHT REPORT.]

PITTSBURGH, Dec. 13.—At the meeting of the Pittsburgh Presbytery today Rev. Dr. Schaff of the Western Theological Seminary, reporting for a committee, of which he is chairman, recommended the elimination of the words "sprinkling and pouring" from the book of discipline, and the use of the word "baptize." The adoption of the overture would mean that Presbyterian churches could immerse members just as they are immersed in the Baptist and Christian churches. Dr. Schaff urged its adoption as a means of bringing the churches together.

## MATRIMONIAL TANGLE.

CHICO (Cal.) Dec. 13.—[Exclusive Dispatch.] After being married to his second wife six years, during which time two children were born to them, Emery Button, foreman of the match department of the Diamond Match Company, at this place, has just secured a final decree of divorce from his first wife. His interlocutory decree was granted seven years ago, but he deemed it unnecessary to secure a final decree, taking unto himself another wife a year later. He now go through another marriage ceremony with the second wife. By the final decree he is awarded custody of four children by his first wife.

## SIX CONVICTS END LIVES.

**Revolt in Russian Prison Takes Peculiar Form of Expression—Plot to Escape Foiled by Officers.**

[ASSOCIATED PRESS DAY REPORT.]

ST. PETERSBURG, Dec. 13.—The report that M. Sasonoff, who on July 28, 1904, assassinated Minister of the Interior Von Plehve, had died in prison at Zaranul, was officially confirmed today. The death is attributed to suicide. Recently rumors that Sasonoff had been fatally injured by a flogging were in circulation.

According to the governor of the prison, the officers discovered a plot to release the political prisoners en masse. A large sum of money had been collected, of which $250 had been smuggled to Sasonoff. The officers thereupon reinforced the prison guards, and stopped all communication between convicts and the outside world.

They also ordered the corporal punishment of two convicts. As a protest against these measures three of the prisoners severed the arteries in their wrists, and three others, including Sasonoff, took fatal doses of morphine.

## DIDN'T KNOW OF DIVORCE.

**Reported Engagement of Emma Eames and De Gogorza Surprises Latter's New York Wife.**

[BY DIRECT WIRE TO THE TIMES.]

NEW YORK, Dec. 13.—[Exclusive Dispatch.] The cabled report from Paris today of the engagement of Emma Eames, the famous prima donna, and Emilio De Gogorza, the baritone, was read with considerable surprise by Mrs. Elsa De Gogorza, who had not been notified that her husband had obtained a divorce.

A year ago the wife of the baritone sued for a separation and followed the suit with an action for $100,000 damages against Mme. Eames for alienation of affections. Neither suit ever came to trial. The papers in the separation suit, filed in the County Clerk's office in this city, are marked "settled."

Counsel for Mrs. De Gogorza said today that the action for limited dialienation suit was brought in Philadelphia and was not in his hands.

## JAILED FOR CONTEMPT.

**Woman Gets 30 Days and Her Lawyer 10 for Withholding Evidence From Federal Grand Jury.**

[ASSOCIATED PRESS NIGHT REPORT.]

CHICAGO, Dec. 13.—Mrs. Aileen Christopher, the government's principal witness in the alleged brick trust investigation, late today began serving a thirty-days sentence in the County Jail on a contempt charge.

With her when she was taken to jail was Attorney John A. Brown, who was sentenced to seventy days on the same charge.

The two were sent to jail by Judge Landis when they refused to produce certain information before the Federal grand jury.

Friends of Mrs. Christopher assured her tonight that they would bring habeas corpus proceedings in the Federal Circuit Court tomorrow.

After she had been sentenced, and before she was taken to jail, Mrs. Christopher was taken before the grand jury. She was questioned for more than an hour and is said to have divulged important information.

## HOMING PIGEONS HOME.

**Find Way From San Francisco to Port Townsend After Being Confined For Fourteen Months.**

[BY DIRECT WIRE TO THE TIMES.]

TACOMA (Wash.) Dec. 13.—[Exclusive Dispatch.] Six homing pigeons, taken from Port Townsend to San Francisco fourteen months ago, have returned to their cote at Port Townsend. The birds were kept in close confinement during their absence to test their instinct with lapse of time. Released a fortnight ago and labeled with aluminum tags for identification, they have brought up at their home as their owner, John H. Hill of Port Townsend, declared they would. An additional factor in the test was that the birds were shipped and kept with a flock of domestic pigeons with which they had been reared.

## BUILDING ELECTRIC LINE.

PORTLAND, Dec. 13.—[Exclusive Dispatch.] R. C. Gillis of Los Angeles, chairman of the board of directors of the Mount Hood Railway & Power Company, let the contract today for the erection of the first auxiliary steam power plant for the new system. It will be built by Charles E. Moore & Company of San Francisco on a large tract just purchased by the Mount Hood Company on the east bank of the Willamette below Portland. It will furnish 4000 horsepower. Mr. Gillis will go before the City Council tomorrow to ask for two franchises, one to permit the operation of electric lines within the city and the other to sanction the operation of an electric lighting system. The original franchise by which the line expected to enter the city was granted several years ago and was declared by Dist.-Atty. Grant recently to have lapsed. Construction of the new road is going ahead rapidly and it is regarded as one of the most important railroad and power enterprises in the State.

## MORE JUDGES TO BE NAMED.

WASHINGTON, Dec. 13.—President Taft's task of selecting Federal judges was by no means ended when he sent to the Senate yesterday the names of a new Chief Justice, two associate justices of the Supreme Court, and the five judges of the new Court of Commerce.

There are nine other vacancies in Federal courts and he is busy weighing the merits of candidates recommended. Mr. Taft soon must name the following:

A judge for the Eighth circuit, vice Vandeventer, promoted to the Supreme Court.

An associate justice of the Court of Customs Appeals, vice Hunt, promoted to the Court of Commerce.

An additional judge for the eastern district of New York, new.

A district judge for the Northern Ohio district, vice Tayler, deceased.

A district judge for the Middle Pennsylvania district, vice Archbold, promoted to Court of Commerce.

A district judge for South Dakota, vice Garland, promoted to Court of Commerce.

A district judge for Eastern Washington, vice Whitson, deceased.

An associate justice of the Supreme Court of New Mexico, vice McFie, whose term has expired.

An associate justice of Porto Rico, vice Fugueras, deceased.

## GOMEZ IN SERIOUS POSITION.

HAVANA, Dec. 13.—The question whether Maj.-Gen. Guerrera will attempt to continue in command of the army, or accept from President Gomes a call to go to Europe to study military methods, continues a subject of general discussion. President Gomes is reported to have said he was fully convinced a movement was on foot against the administration, and for this reason he moved a majority of the troops from Camp Colombia and decided to send Guerrera abroad. Indications are that Guerrera is disposed to accept the President's proposition, thereby relieving the administration from an embarrassing position.

## LAND CLAIMS BADLY MIXED.

**Colorado Land, Settled Upon and Withdrawn From Entry, Again Thrown Open for Filing.**

[ASSOCIATED PRESS NIGHT REPORT.]

LAMAR (Colo.) Dec. 13.—Two hundred men were lined up today before the local United States land office to make entry upon a tract thirty by sixty miles in the southern part of the Lamar land district.

The influx of homeseekers recalls the days of 1877 when the land office was opened and the population of the little frontier town of Lamar sprang within a few weeks from a few hundred to 2500. The area open for filing today comprises 1800 sections of land in Baca county and was withdrawn from entry three years ago by the government because of incorrect surveys.

Settlers who had filed previous to the withdrawal were forced to wait to commute until the re-survey and found their filings shifted in many instances an eighth to a quarter of a mile. The range, township, and section numbers were changed so that it was difficult to identify their own land.

A large number of the residents have erected buildings and drilled wells, which they now find are located on quarter sections adjoining those they believe they had filed upon.

## LOCAL TRAVELERS.

**Los Angeles People Who Are Registered at Various Hotels in Other Cities.**

[BY DIRECT WIRE TO THE TIMES.]

NEW YORK, Dec. 13.—[Exclusive Dispatch.] The following Los Angeles people are registered tonight at New York hotels: Martha Washington, Mrs. W. M. Gillette; Long Acre, J. B. Frost; Manhattan, A. J. Couder; Marlborough, J. B. Thomas. From Santa Barbara: Manhattan, W. C. Day.

IN CHICAGO.

CHICAGO, Dec. 13.—[Exclusive Dispatch.] The following Los Angeles people are registered tonight at Chicago hotels: Congress, Herbert G. Brown; Great Northern, W. T. Banning, Mrs. C. E. Gleason.

IN SAN FRANCISCO.

SAN FRANCISCO, Dec. 13.—[Exclusive Dispatch.] The following Los Angeles people are registered tonight at San Francisco hotels: Palace, Theodore Summerland, Mrs. L. H. Lawson, Mrs. F. Hammond, Daley R. N. McClean, B. W. Smith, Ludwig Schiff and wife, Charles M. Bradley, E. M. Caley, J. M. McLeod, T. J. Fleming, H. H. Bell, A. W. Thompson, Benjamin E. Page, Mat Goldschmidt, C. S. Forney, Joseph Schroeder, William Banning, R. S. Baer, E. U. Post, Secundo Guasti; St. Francis, H. H. Simpson, C. E. Roberts, B. W. Singer, Miss H. Setterberg, O. R. Williams, Thomas Hartley and wife.

## VACCINATION SAVES LIFE.

**Family at Silverton Ore.) Succumb to Attack of Smallpox, With Exception of One Daughter.**

[BY DIRECT WIRE TO THE TIMES.]

NEW YORK, Dec. 13.—[Exclusive Dispatch.] Ralph S. Stubbs, nephew of J. C. Stubbs, traffic director of the Harriman lines, has been appointed to succeed Louis G. Spence as general western freight agent of the Southern Pacific and general agent of its steamship lines. Mr. Spence goes to Chicago as assistant traffic manager of the Harriman lines. Although a youtig man, Mr. Stubbs has already had an extended experience in the traffic business as assistant general passenger agent of the Southern Pacific and general freight and passenger agent of all the Southern Pacific subsidiaries in Arizona, with offices at Tucson.

## IRRIGATION FIGHT.

WILLOWS (Cal.) Dec. 13.—[Exclusive Dispatch.] Representatives of the Sacramento Valley Irrigation Company and those land owners who have been fighting the company were in conference Saturday and yesterday in another endeavor to arrange terms by which litigation could be compromised. They were unable to do so. The trial of the case, which was interrupted in October, will be resumed January 10 before a jury. Judge Finch stated that the case ought to have been compromised, and that it would if each side had been willing to concede a little, but that neither would make concessions. Attorney C. L. Donohue, associated with counsel for the land owners, states that they will now devote their efforts to take the old canal and rights of way from the irrigation company, then organize a new company and run the irrigation business themselves. It is claimed that the demands of some of the larger of the land owners are unreasonable.

## DRAGGING MOKELUMNE.

LODI (Cal.) Dec. 13.—[Exclusive Dispatch.] All efforts to locate the body or secure some trace of the man who is believed to have met a watery grave in the Mokelumne River, north of here, last night, have failed.

He was seen crossing the long bridge over the stream, shoving a bicycle, when a freight train suddenly loomed up close to him. The man threw the wheel into the river and jumped just in time to escape being crushed to death. The parties who witnessed the affair made a close search and called loudly, but did not receive any answer.

The Mokelumne is carrying a lot of freshet water owing to heavy rains in the northern part of the county, and the swift current may have carried the body miles down stream. The search will be continued tomorrow.

## HOP DEALERS FAIL.

TACOMA, (Wash.) Dec. 13.—Isaac Pincus & Sons, a prominent hop brokerage firm, failed today for $150,000, with assets about the same amount. Pincus & Sons are said to be the oldest hop dealers on the coast. Lately they have suffered heavy losses from frost and a flood recently ruined a store of hops worth $25,000 in an Oregon warehouse. They had contracted to supply from 4500 to 4500 bales of hops to brewers and others but found this practically impossible as there are only about 1700 bales on the coast and an attempt to buy, they say would have forced the prices entirely beyond their ability to pay.

## TUCSON MAN PROMOTED.

SILVERTON (Ore.) Dec. 13.—Samuel Herr of Bluffton, Ohio, who has been visiting his son here, and three members of his family are dead from smallpox; another son is at death's door, a trained nurse is seriously ill with the disease, and another family is under quarantine. Herr and his family contracted the disease while traveling in Mexico. On December 7, Herr, his daughter Fannie, Mrs. Herr, the wife, and a son were seized with the disease. Herr died on that day, and on the following day three others succumbed. One daughter, vaccinated fifty-three years ago, is the only one of the family to recover.

## TWO MINERS KILLED.

SEATTLE, Dec. 13.—Two miners, John Ash and Gus Dale, both married, were killed, and three probably fatally injured by an explosion today in the Northwestern Improvement Company's mine at Ravensdale, twenty miles southeast of Seattle. It is supposed that an old fire broke through a thin wall in which the men were working and caused an explosion of gas and mine dust.


# NO MORE MISERY IN THE STOMACH

**DYSPEPSIA, GAS AND HEARTBURN VANISH AND YOUR STOMACH WILL FEEL FINE IN FIVE MINUTES.**

Hundreds of readers of The Times will be forever rid of Stomach Trouble after taking a little Diapepsin, which promptly stops food fermentation and regulates the digestion, even in the worst out-of-order Stomach.

If what you just ate is souring on your stomach or lies like a lump of lead, refusing to digest, or you belch Gas and Eructate sour, undigested food, or have a feeling of Dizziness, Heartburn, Fullness, Nausea, Bad taste in mouth and stomach headache—this is indigestion.

A full case of Pape's Diapepsin costs only 50 cents and will thoroughly cure your out-of-order stomach, and leave sufficient about the house in case some one else in the family may suffer from stomach trouble or indigestion.

Ask your pharmacist to show you the formula plainly printed on these 50-cent cases, then you will understand why Dyspeptic trouble of all kinds must go, and why they usually relieve sour, out-of-order stomachs or indigestion in five minutes. Diapepsin is harmless and tastes like candy, though each dose contains power sufficient to digest and prepare for assimilation into the blood all the food you eat; besides, it makes you go to the table with a healthy appetite; but, what will please you most, is that you can rest assured that these tines are clean and fresh, and you will not need to resort to laxatives or liver pills for Biliousness or Constipation.

This city will have many Diapepsin cranks, as some people will call them, but you will be cranky about this splendid stomach preparation, too, if you ever try a little for Indigestion or Gastritis or any other Stomach misery.

Get some now, this minute, and forever rid yourself of Stomach Trouble and Indigestion.

# CURED

*Varicose Veins Hydrocele Hernia Piles Fistula Kidney and Bladder Diseases Constipation Etc.*

I have made a specialty of these ailments for years and cure them with certainty and thoroughness.

I own my own offices, treat my patients personally, publish my true name and picture and stand squarely on every promise and statement. I have no assistants of any kind, but give each patient my own personal attention until cured, and a written guarantee to hold as assurance that my cures are permanent. I am the oldest licensed specialist in California in my line of practice using his own name, and when a doctor masquerades under the name of some one else "there is a reason."

## I Want You to Know What I Am Doing Every Day With Just Such Cases As Yours

I offer not only FREE Consultation and Advice, but of every case that comes to me I will make a Careful Examination and Diagnosis without charge. Ailing persons should not neglect this opportunity to get expert opinion about their trouble. If you cannot call, write for information.

My offices are open all day from 9 a.m. to 9 p.m., and Sundays from 10 to 12.

**Dr. M. S. Chenoweth**
**445½ South Spring St.**
**Los Angeles**


## HAS SENSE OF HUMOR.

**Alleged Auto Thief's Joy Ride Parties Prove Source of Profit—His Arrest Clears Mystery.**

Jesse A. Darrington, ex-prizefighter, alleged by the police to be an automobile thief, with something of a sense of humor, was arrested last night on North Broadway by Detectives Hosick and Louis Rico, who locked him up in the City Jail, under a charge of grand larceny.

Darrington, it is said, found a Buick automobile belonging to Charles E. Halliwell of No. 836 West Forty-third Place, who had left it in front of the Majestic Theater while attending the performance Saturday night.

Reports began reaching the ears of the police from persons who had been taken out for "joy rides" by Darrington in a newly-acquired automobile. Men and women complained that they had been invited for an automobile ride and that when Darrington had taken them away out into the country he would give them the alternative of paying or walking home.

Monday night two officers, having learned that Darrington was taking several Boyle Heights girls out for a ride, stationed themselves near the girls' home. When Darrington returned, however, he let them out about two blocks from their home, and went sailing at full speed by the discomfited officers.

The machine was found after his arrest, at the corner of Temple and Diamond streets.

## FAMILY REUNITED.

SAN FRANCISCO, Dec. 13.—Jesse de Rosa visited two of his brothers in San Francisco and Oakland yesterday and had considerable difficulty in convincing them he really was their relative. Jesse had been lost to his family for thirty-two years and long mourned as dead. As a boy of 19 he left his home in the Azores islands to ship before the mast. He followed the sea for five years. During his absence his four brothers and a sister had migrated to the United States. Jesse also came to this country and is now a resident of New York. Recently he heard that his family was in California, and came to find them.


# Auction

## Household Goods for Warehouse Charges

Wednesday, December 14th, at 10 a.m., at Colgan's Warehouse, 1131-1133-1135 South Los Angeles street, city, we will sell for storage and warehouse charges several lots of household furnishings and furniture, consisting of dressers, chiffoniers, iron beds, gas ranges and plates, extension tables, dining chairs, kitchen and combination tables, kitchen and bedroom chairs, oak and maple rockers, rugs, carpets, mattresses, springs, sideboards, linoleum, cooking utensils and dishes, in fact, several complete household outfits.

## Warehouse Sale Of Unclaimed Freight and Household Goods

Thursday, December 15, at 10 a.m., at Shattuck & Nimmo Warehouse, Ninth and Alameda streets, Los Angeles, Cal., consisting of boxes, trunks, crates and packing cases of merchandise and household goods of every description.

HARDWARE, GRANITEWARE AND CROCKERY.

Friday, December 16, at 10 a.m., 401-403 North Main street (second floor) consigned by the railroad company.

HARDWARE consists in part of hand saws, planes, chisels, wrench bits, braces, squares, auger bits, wrenches, pincers, pliers, saw sets, tape line, hatchets, axes, hammers, shovels, scoops, trowels, rakes, brushes, stock and dies; screwdrivers, lathing and shingling hatchet, rope, metal shears, wire cutters, 500 feet of wire hose, kitchen saws, scales, mail boxes, butcher knives and cleavers, tinners' snips, chair seats, clothes lines, 50 dozen food choppers, saw vises, rim locks, padlocks, vises, paints and varnishes, etc., etc.

GRANITEWARE consists of tea kettles, coffee pots, tea pots, dish pans, rinsing pans, Berlin kettles, sauce pans, roasters, coffee boilers, cups, dippers, strainers, double boilers, wash dishes.

CROCKERY consists of 100-piece dinner sets, 52-piece cottage sets (decorated and plain,) plates, platters, cups and saucers, butters, sauce dishes, fancy plates, fish sets, game sets, jardinieres, bakers, sugar bowls, creamers, pitchers, butter chips, soup bowls, oatmeal dishes, 400 seven-piece berry sets, stein sets, lemonade sets, chocolate sets, cracker bowls, orange bowls, plaques, and other goods too numerous to mention.

This railway consignment of hardware, graniteware and crockery will be sold in lots to suit dealers only. Goods open to inspection one day before date of sale. No trouble to show goods to prospective buyers.

For information regarding above sales call up

## Los Angeles Auction & Commission Company

J. J. SUGARMAN, Auctioneer.
Office and Salesrooms, 401-403 N. Main St.
Phones Broadway 1647 and F1719.

## Auction

**Friday, Dec. 16th, 10 a. m.**
**2222 Juliet Avenue**

FINE FURNITURE AND RUGS to be sold by the piece—also BEAUTIFUL 9-ROOM RESIDENCE, UPRIGHT KIMBALL OAK CASE PIANO; eleven-piece Circassian walnut parlor set, all upholstered in Spanish leather, consisting of Davenport, armchairs and rockers, jardiniere stand, library table, bookcase, stand. These pieces were all made to order. Five Wilton velvet rugs, two 9x12, one a Paisley, the others Bokhara pattern. Also runner 3x4 feet and small rugs, Indian Navajo rugs; a few antique mahogany pieces, consisting of writing desk, dressing table, chest of drawers with mirror, work basket chest, twin iron beds with silk floss and hair mattresses and springs; full size beds; three-piece oak bedroom suit, dresser with cheval glass, bookcase, couch, oak chiffonier, oak chairs and rockers; ORIENTAL 9x12 RUG, cost new $520; "GARIVAN" oak library table, hall tree, mission dining table, 40 feet long; six leather seat chairs, large porcelain lined refrigerator, gas range, kitchen table and chairs, utensils, china, and NINE-ROOM HOUSE with two baths; beautiful front lot 50x125, fine lawn, shrubbery, large palms, all open for inspection day of sale only. Terms on property given at time of sale. All must sell.

REED & HAMMOND, Auctioneers.

## AUCTION

Today, 10 a. m., 2 p. m
747-749 So. Spring St.

Everything useful in a home in the furniture line—both new and used.

REED & HAMMOND, Auctioneers.

## AUCTION REAL ESTATE

**Saturday, December 17th**

1910, AT 2:30 P.M.
1412-1414 MATEO STREET.

**Fourteen Room Double House**

Mission style with brick basements, baths, toilets, water, screen porches, gas and electric lights, large airy closets, lot 50x126 with 15-foot side alley, built by owner in 1904 and has brought in over $400 a year rent. Only 450 feet from Ninth street. Asphalt paved street. This is a good opportunity for an investment as it is a good location for a business site. Don't miss this sale. No limit. Must sell to the highest bidder. Take Huntington Park car, go east on 7th street or take Watts local car and transfer on East 9th street. Mateo street car, get off at Mateo street.

For particulars see

W. T. MOXLEY, Auctioneer.
Office 1300 Central Ave.
Phone South 2829.

AUCTION AUCTION

## RETAIL AUCTION SALE

PAWNBROKERS' STOCK.
220 NORTH MAIN STREET.
COMENCING THURSDAY, DEC. 15TH.

Commencing Thursday, December 15, at 10 o'clock a.m., sharp, we will sell at public auction, at our salesrooms, 220 N. Main street, a large Pawnbroker's stock consisting of Men's and Boys' Clothing, such as Suits, Overcoats, Pants and Vests, Women's Wearing Apparel, Men's, Women's and Children's Boots and Shoes, Tools, Sporting Goods, Suit Cases, Hats and Caps, Bedding, Furnishing Goods, Clocks, one Cash Register and many other articles kept in a pawnshop and which are too numerous to mention.

Everything will be sold without limit or reserve and sale will continue every day until everything is disposed of. Dealers invited.

AMERICAN AUCTION & COMMISSION CO.
220 North Main Street.
Licensed Auctioneers.

## AUCTION

**FURNITURE and CARPETS**
**830-32 So. Main St.**
**Wednesday, December 14th**
**10 a. m. and 2 p. m.**

An unusually large lot of furniture and carpets removed for this sale, everything must be sold on this date. Seats for all.

RHOADES & RHOADES, Aucrs.
Phones Main 1259; F1259.

# Auction

## Candy Boxes and Baskets For Christmas

Imported Novelties from France and Germany and from The Orient filled with Christmas Candies Made in Los Angeles

Our fine Chocolates and Bon-bons are unsurpassed in any part of the United States, and make a gift worthy the most charming recipient. Come in and see the Airships.

THE L. J. Christopher Co.
241 So. Spring.
321 So. Spring.
551 So. Bdway.
(Near Sixth)

# REZNOR

**The Original Reflector Heater**

Get a Reznor and don't bother with risky experiments. Reznor has 20 years of success behind it, and is sold on a money-back guaranty. Over 5000 in use in Los Angeles alone.

Get 100 per cent. of the heat units from gas.

Prices from $3 to $15.

**Sold by All Dealers**

DEEP WRINKLES

Cut a cake of Dove Wrinkle Soap today and get the benefit. Price 25c

COPYRIGHT

Dove Wrinkles. Dove Blackheads. Cleans Pores. Cut and Pimples. Price 25c.

Call or send 30c in stamps for our new 32-page booklet (C), just out. The largest institution of its kind in the world. Address The Eagle Institute Soap Co., Suite 1-C-61 Broadway Central Bldg., 424 South Broadway, Los Angeles, Cal. Branch offices: Denver, Colo.; San Francisco, Cal.

# KODAK

Make Someone Happy With a Kodak

MUN EY'S
406 South Broadway

## AUCTION

Thoroughly modern 5-room bungalow, lot 40x134.

**1178 E. 49th Street**

will be sold at auction

**Wednesday, Dec. 14, 3 p. m.**

Property is in excellent condition. Good for rental proposition or home. Convenient to cars. Go and see property prior to auction day. Satisfactory terms.

THE R. H. STROUSE CO., Auctioneers.

## AUCTION

LOS ANGELES AUCTION & COMMISSION CO., J. J. Sugarman, Auctioneer, 401-403 N. Main St. Phones Broadway 1647 and F1719.

We will SELL, rent store, household goods or other property on commission, and guarantee the best results.

We will BUY for cash, and guarantee to pay the highest prices.

## REED & HAMMOND AUCTIONEERS

—Offices—
**747-749 So. Spring St.**

# Cities and Towns of Los Angeles County.

NEWS REPORTS FROM CORRESPONDENTS OF THE TIMES.

Progressive.

## STREET RAILWAY BADLY WANTED.

*Transportation Committee to Visit Shoup.*

*Water Settled, More Worlds to Conquer.*

*Scheme to Buy Carmelita Gardens Launched.*

(Bureau of The Times, 36 S. Raymond avenue.)

PASADENA, Dec. 14.—The Transportation Committee of the Board of Trade held a meeting last night, behind closed doors, and decided to call on Vice-President and General Manager Shoup of the Pacific Electric Company and ask that his company build a street car line through Northwestern Pasadena. It is proposed to have the new line branch off Fair Oaks avenue at Throop Academy and run straight out Lincoln avenue to Devil's Gate.

Representations will be made to Mr. Shoup that that section of the city is sadly in need of better transportation facilities in order that it may build up like other parts of town. At the present time many of the residents have to walk many blocks to a car line and because of the inconveniences newcomers are loath to buy property.

For several years much of that territory has suffered from a lack of water. The proposed line will run through the "dry tract," where water facilities have always been bad, but that is now to be remedied, as the Lake Vineyard Land & Water Company is going to build an up-to-date water system throughout that district and there will be an abundance of it for everyone. The only thing now lacking to make all that territory prosper, according to the representations which will be made to Mr. Shoup, is transportation facilities.

"The line will pay from the time the first car is started," said Major Doolin last night. He met with the committee and went over the history of the fight and stated that the people will, undoubtedly, be willing to give a reasonable bonus if the line is built. It was stated that a couple of years ago a bonus of about $40,000 was promised the Pacific Electric Company to build.

The Transportation Committee consists of R. D. Davis, C. D. Daggett, H. R. Hertel, Peter Urban and Harry Geohegan, all of whom are enthusiastically in favor of the new line because of the advantage which they believe it will be to the building up of that part of the city.

BONDS ASKED.

A committee of Board of Trade officials, consisting of Harry Geohegan, C. D. Daggett and A. J. Bertonneau, appeared before the City Council yesterday morning bearing a petition asking that an election be called to vote approximately $300,000 in bonds for the purpose of buying Carmelita Gardens, Monk Hill, a dozen lots on Kensington avenue and building a suitable casino at Carmelita. Geohegan was called to the bar and recited history covering the past six years, stating that the people want the city to own the Carmelita playgrounds; that a committee of fifty citizens passed resolutions in favor of it, and the directors of the trade board favor it. Daggett made an earnest address in which he stated that Pasadena must wake up and get a move on if she wants to keep pace with the world. "We must do something for our tourist trade," said he. "Why don't you say that we want to do something for Pasadena people. We are always talking about visitors and tourists, but I am in favor of doing something for our own people," said Councilman Mersereau.

"That's the point," said Daggett. "We want to build a beautiful casino where the people can gather for concerts and all sorts of entertainments. We want to buy Monk Hill and turn it into a beautiful scenic park."

"Do you want each of these propositions voted separately or all together," asked Councilman Barnes. "All together," said Daggett. "We believe more people will vote favorably if it is put up as one proposition."

With that he sat down and during the councilmanic confusion which followed, Mayor Earley asked some one to move to refer the matter to the Committee of the Whole. It was so referred, and Clerk Dyer started a sing-song reading of a pithy improvement ordinance. The three apostles looked at each other in bewilderment.

"Huh!" said Bertonneau.

"Huh!" said Goehegan.

"Huh!" said Daggett. "What did he say?"

"Committee of the Whole or something of that kind," said Geohegan, "let's be moving. We are not wanted here."

They departed, not knowing whether their proposition had been pigeonholed or not. However, after dinner Mayor Earley called up and said that the Councilmen sitting "as a whole" will meet the Board of Trade people some time this week, when the bond election matter will be fully discussed.

What the fate of the bonds will be in a general election is open to much discussion. On all sides it is conceded the people will almost unanimously favor buying the present Carmelita Gardens. To many the price of Monk Hill, $85,000, is entirely too high. Even the north-siders think the price exorbitant. The casino matter is also a much-mooted question. There is also a feeling, in many quarters, that each matter should be voted on separately, allowing the electors to vote for one or all of the four propositions, according to their individual likes.

FAVOR OFFER OF WATER.

In order to get their information first-hand a big delegation from the Citizens' League which is composed of residents of the "dry tract" called on the officials of the Lake Vineyard Land and Water Company last night for a little "heart to heart" talk. The long sufferers for an adequate water supplye were given every assurance that just as soon as the property owners in the district where it is proposed to install the new water system have agreed to remunerate the company for its expenditure which is to be paid in the nature of a bonus work on the new 2,000,000 gallon reservoir, the laying of large water mains will begin.

The question was raised as to whether the Pasadena Land and Water Company (the West Side Company) can enjoin the Lake Vineyard Company from furnishing the "dry tract" with the promised water, but it was satisfactorily explained that it is proposed to take the water from the Lake Vineyard reservoir at Mountain street after the division of the water has been made between the two companies and that after such division has been made the Lake Vineyard Company can do as it likes with its water.

"If we put in our proposed water system in the 'dry tract,'" said an official of the company last night, "all that district will have an abundant supply as long as our plant is in existence. Then the entire northwestern part of Pasadena will be equally as well watered as any part of the city and property values will advance accordingly. We are now sinking another big well alongside the Copeland well and will have plenty of water for, all present needs and for sometime to come."

CHAFFEE JOINS LAWMAKERS.

Just before the adjournment of the Council yesterday morning, Mayor Earley announced that he had appointed H. G. Chaffee to succeed H. G. Cattell as Councilman from the Third Ward. Cattell, who is a member of the State Assembly, resigned two weeks ago because he did not want to devote his entire time to simply making laws. Chaffee has lived in the city for several years and is the owner of several retail groceries which are known as "basket groceries," because he operates no delivery wagons and his customers have to carry away their purchases in baskets.

BOTHERED WITH FLIES.

"If any member of this Council wants to live with cows and chickens and be bothered to death with flies I will give him house rent for a year and he can live in my house, unless something is done to make my place sanitary and clean," said W. M. Thompson of No. 330 South Lake street at yesterday morning's Council meeting. "Unless something is done to make my neighbor take his cows away and move his chickens, clean up his yard and rid the place of flies, I will sell to any member of this Council my house, lot and all for $500. There is an offer for you, gentlemen. Do you want it?" Not a sound was made and a pin-drop would have sounded like a sledge hammer.

"It is a sin and a disgrace, here in lovely Pasadena, where everything is beautiful. Why, there are 10,000 flies, by actual count, every morning buzzing about my house like swarms of bees, each one carrying thousands of microbes on its feet." Thompson was wound up and would have continued but he was stopped and asked a few questions. He stated he bought his lot and built a rear house, intending to build a front house later. Then along came his neighbor who built a barn and chicken yard "jam-up" against his house and moved in three cows and a big flock of chickens. "We can't help it," said Mercereau. "Cattell's chicken ordinance didn't carry and the chickens and cows have their lawful rights so long as they are on their owner's property."

BRIEF NEWS.

Miss Ruth Palmer, who will be "Rose Queen" during the Tournament of Roses events of New Year's Day, will select her court from members of the High School. The Queen's float will be decorated by Prof. Ely of the High School.

The South Pasadena Chamber of Commerce announced yesterday that it will send a float to represent that city in the big rose parade on New Year's Day. The Woman's Improvement Association of that city will also have a float in the parade.

An effort is being made by the directors of the Tournament of Roses Association to have an aviation "stunt" at Tournament Park on Tournament Day. No contract has been made, but it is hoped some of the aviators will bring their aeroplanes from Domingues to Pasadena, and give an exhibition.

Dr. John Willis Baer, president of Occidental College, announced yesterday that he will soon give up his beautiful home in Westmoreland Place and move with his family to the new Occidental campus near Eagle Rock.

Hotel Vista del Arroyo. New annex, Bungalows. Unexceptionable environment. Pasadena.

Latest Christmas novelties. Wigwam, 61 No. Euclid.

Hotel Marengo, $12.50 up, per week. Artists' materials at Wadsworth's. See Phelps for fine wall paper.

Alluring.

## ROAST DUCK WAS POISONED.

NAPLES MAN PARTAKES AND THEN RACES WITH DEATH.

**Temptingly Displayed Fowl Had Been "Fixed" for Rats and The Man Did Eat of It—Signal Hill Folk at Long Beach Arrange For Installation of Trackless Trolley.**

LONG BEACH, Dec. 13.—Thomas Peterson, gardener and night watchman at Hotel Napoli, Naples, flirted with death last night, due to his fondness for baked wild duck. The speed of an electric car and prompt application of a stomach pump saved his life.

When Peters entered his home at midnight after making one of his rounds, he found on the kitchen table the remains of a duck which had been served for dinner. It was partially submerged in rich brown gravy, and appealed to the craving appetite of Peterson. He enjoyed his hearty lunch and entered the bed-room picking his teeth.

"What have you been eating?" his wife asked.

"Oh, I finished that roast duck," was the reply.

Mrs. Peterson sat bolt upright in bed. "You had better get a doctor as soon as you can," she screamed, "for I emptied a can of rat powder in that duck to kill the rodents around here."

Peterson made a dive out of the door, and by good luck caught the Alamitos Bay car to Long Beach. He was awful sick, and the motorman made no stops to town, where Peterson was rushed to a physician's office and his midnight lunch removed forcibly. Then, out of danger but still very sick, he was given a bed at police headquarters, after his wife had been notified that he was safe. This morning Peterson was recovered sufficiently to return home. He will hereafter ask before he partakes of temptingly displayed viands.

TRACKLESS TROLLEY.

At a meeting last night of Signal Hill residents it was decided to provide rapid transit over the hill by means of the trackless trolley system, and a committee was appointed to proceed with the incorporation proceedings. About fifty per cent. of the money needed was pledged and no difficulty is anticipated in financing the project. The committee is composed of W. P. Wilson, A. G. Green and Frank Fry. The women of the hill are especially enthusiastic over the project, and to them has been given the honor of naming the new enterprise. The proposed line will be two miles long and will solve a troublesome problem of transit up and down the hill.

TO LAY CORNER-STONE.

All details have been completed for the laying of the corner-stone at the new Polytechnic School on Friday afternoon. The souvenir programmes came from the hands of the printer today and the platform, 25x40 feet, is being built for the accommodation of the speakers and those who participate in the exercises. The corner-stone has been prepared, and bears only the inscription "Erected 1910." The only decorations will be American flags. A feature of the day will be the massing of the High School chorus of 700 voices in the singing of "Loyalty." The municipal band will also be in attendance. The invocation will be delivered by Rev. Henry Rasmus of the First M. E. Church, followed by an address by Supt. James D. Graham.

The address of the day will be given by Rev. H. K. Booth, followed by the laying of the corner stone by the Masonic Grand Lodge, with Grand Master D. R. Weller officiating. Dr. O. H. L. Mason will deliver the dedicatory prayer, and greetings will be given by Mrs. Myra Kingman Miller, president of the Parent-Teachers' Federation, and Earl McDermont, president of the High School student body. The exercises will close with the entire school and assemblage singing "America."

WILL CONDEMN.

As a result of the refusal of the Salt Lake road to give a right of way across its tracks on the west side of the channel for a road between the municipal ferry and the enterprises on that side the City Engineer and City Attorney are preparing papers preliminary to proceedings necessary to open the desired thoroughfare.

BIG ENGINES TESTED.

The engines of the new steamship "General Hubbard," were given their first turning over yesterday and worked perfectly. The engine is a 1500-horse power triple expansion affair and was built in the Craig shops. The Hubbard will be ready to leave the harbor in three weeks. Her sister ship the Navajo, will be ready for launching in April.

NEWS BREVITIES.

Mrs. Sara D. Marchant died this morning at her home on West Sixth street. She was a native of Indiana and was 69 years of age. She had lived eleven years in Long Beach.

Mrs. Dolly Brown died this morning at her home on West Third street. She leaves a son and one brother.

Owing to the serious condition of health of his wife, Secretary Peter Hansen, of the local Y.M.C.A. last night presented his resignation, to the directors, and after an explanation of the causes which made his withdrawal necessary, the resignation was accepted with deep regret. Mr. Hansen has been a most successful and popular secretary, and the association here has prospered under his management. Mr. Hansen came here from Minnesota in 1908 from the Beloit, Wis., Y.M.C.A. For the present the Hansens will remain on their ranch near Gardena. No successor will be appointed for a few days.

The "Birnie I," the aeroplane just rebuilt and improved by its owner, Bernard Birnie of Pasadena, was taken from the workshop on Anaheim road this morning and knocked down for shipment to Aviation field, where Birnie expects to try it out during the coming meet. A seven-cylinder Macomber rotary engine of sixty-horse power is being built in Los Angeles for the machine, replacing a smaller engine with which trial trips were made last July, but proved insufficient to lift the plane. The air plane is a combination of the Farman and Curtiss planes with some original ideas of the young owner, who is using a special cloth made on his father's looms in Philadelphia. The ribs are of steel and are perforated to lighten them, at the same time leaving them much stronger than the bamboo ribs. On both the cloth and the ribs the Birnie brothers have patents.

At a meeting of the Consolidated Gas Company directors yesterday it was decided to improve the acquired system at once by the expenditure of $125,770, which is to be spent in laying new mains and installing new holders, also in installing governors for the uniform flow of gas to every consumer in the city.

SOUTH PASADENA.

SOUTH PASADENA, Dec. 12.—The South Pasadena and Burbank High Schools tied in their debate held in the high school in this city last Friday evening. South Pasadena defended the negative side of the question, "Resolved, that suffrage should be restricted by an educational qualification," each side winning 179 points out of a possible 200. Judge Frank R. Willis of the Superior Court was appointed by the association as judge for the evening. Messrs. Farley and Fallee represented Burbank High School and Messrs. Ritchie and Kiesling South Pasadena High School.

Mr. and Mrs. E. P. Bombyshell, No. 1910 Oak street, who went on the Chamber of Commerce excursion to the Orient, have returned home.

A protest regarding the burning of street lights all night is being framed for presentation to the Board of Trustees. Citizens who insist that the burning of street lights until 5 o'clock in the morning is an unnecessary expense on the taxpayers are behind the movement. They claim that other cities of the same size have their lights turned off at midnight resulting in a great saving. With lights at 7 cents per kilowatt hour, the price now charged the city, the all night schedule becomes a burden, and they will try to get the trustees to go back to the midnight schedule. It is also stated that the cost now is more than double what is was when the midnight schedule was in effect, although more light is burned before than after midnight. They claim they want to see the streets paved and sewers installed, rather than have the funds which should go to these improvements wasted in unnecessary electric fluid.

Thus far $3000 has been paid into the office of the Tax Collector, W. H. Lowry. This is somewhat behind the total last year at this time.

CLAIM IT'S SIMPLY GREAT.

**One of Eight Hundred Ideas Now Being Given a Tryout on Pier at Venice.**

VENICE, Dec. 13.—The Lewis wave motor invented by a local man and owned by an association of beach men who are developing it, is being given its trial run on the Windward avenue pier's deep water end. This tide engine is built along original lines, although that seems impossible when it is considered that there are registered in the patent office more than 800 wave motor inventions ahead of it. The idea of this device is to conserve the power of the sea through the movements of a great pendulum. The incoming wave is expected to catch the face of the pendulum and carry it up an incline, while the receding waters are to return the arm to its original position. The arm has a sweep of twenty-two feet, which is reduced to a movement of as many inches as represented on the piston rod, which is located at the top of the structure, where it is to be used in operating a pump or whatever medium may be employed in the storage of the harnessed power. The engine worked throughout the day without let or hindrance, developing a horse power estimated as being equal to ten dray animals each pulling to his full strength.

POMONA.

POMONA, Dec. 13.—Mrs. Rebecca J. White, widow of the late Caleb E. White, one of Pomona's pioneers, died here early this morning after an illness of months duration. Mrs. White was well-known to all the early residents here. White avenue was named after her husband and Rebecca street for Mrs. White. Mrs. White leaves a son, Harry White, and two daughters, Mrs. R. F. del Valle of Los Angeles and Mrs. C. L. Northcroft of this city, who were at her bedside at the time of her death.

MEEKER FUNERAL.

The funeral of William Meeker, who died here on Sunday, was held this afternoon from the First Methodist Church at 2 o'clock. Rev. C. P. Wilson officiated assisted by Rev. Dr. A. W. Lamport. Mr. Meeker was a member of Pomona Lodge and Pomona Chapter of Masons and the lodge had charge of the burial services at the cemetery.

TIN WEDDING.

Mr. and Mrs. George McCain entertained at their home on East Eighth street last evening in honor of their tenth wedding anniversary. The guests included Messrs. and Mmes. H. E. Schnichtenberg, Herbert Rowe, B. H. Schooley, Arthur Cleveland, Charles Schoneman, E. E. Izer, Monroe Thurman, Homer Benson, Henry Boutelle and Fred Armburst.

That Parody——

# The "Eastern Oyster" grown in the Far West

CONSIDER the Oyster *Plant*—how it grows! It toils not, neither does it Swim!

Yet Vegetarians, in all their fervor, say it is a good *IMITATION* of the real Oyster.

This Editorial is to go them one better—

—And to insist—

—That the Article sold in *California* as an "Eastern Oyster" is a *closer IMITATION* of *real* Eastern Oysters than the best *Oyster Plant*.

"That's All!"

**The Leopard cannot change its Spots, but—**

THE Oyster changes its whole *nature*—all its *characteristics* of flavor, color, shape and wholesomeness—*with a change of residence*.

Thus, the Bivalves sold in California as "Eastern Oysters," although grown from Eastern *seed*, have nothing in common with *real Eastern* Oysters—except the *shell*.

True,—they were taken from Eastern breeding beds—when each was no larger than a finger nail.

—Abducted in their youth, from the cold clear waters of the North Atlantic Ocean, they were then *transplanted* into the murky waters of San Francisco Bay—conveniently *close to San Francisco*—and its markets.

—Transplanted into waters so *foreign* to Oyster *seeds* that Oysters will not even *propagate* in them.

When grown to twenty times their *imported* "Seed" size (through feeding on what they find in San Francisco Bay) this "product" is then boldly marketed as—"Eastern Oysters"—a pretty Parody indeed.

That's where the Joke comes in.

Just a little "*Trade* Joke"—at the *expense* of Californian *Consumers*.

Now, *why* are these Parodies marketed, *to Californians*, as "Eastern Oysters?"

Why are they not sold for what they really *are*, viz: "SAN FRANCISCO BAY OYSTERS?"

Is there any objection, among *Californians*, to San Francisco Bay *as an Oyster bed?*

If so, *what's* the objection?

**Ducks that feed on Fish taste fishy, but—**

"CANVASBACK" Ducks that feed on wild Celery of the North Atlantic Coast taste, *differently*.

Similar difference in *Flavor* exists between different kinds of Oysters,—only *more* so,—and for same reason.

More so, because, Oysters are *anchored* to their feeding grounds, while Ducks can *move*.

The natural Oyster food consists of invisibly small Vegetable Atoms in salty or semi-salty waters.

These Vegetable Atoms float near the bottom.

They depend for their *characteristics* strictly upon *locality*,—upon Soil, Climate and temperature of the water.

The *finest* Oyster food is found in *pure* waters, in *localities* where rich alluvial deposits have been washed down to the sea by Rainfall and Rivers.

The character of these deposits, and their resulting vegetable growths, determine the *character* and *flavor* of Oysters which each *locality* will produce.

This you'll understand better when you know that each Oyster filters about *two barrels of water daily* through its system to extract necessary food from it.

Filtering two barrels of widely *different* water daily, through an *ounce* of Oyster *meat*, soon works a marked change in the characteristics of "the ounce."

So, a change of Duck-food from Wild Celery to Fish could not equal *in months* the change of Oyster flavor resulting after 30 days of transplantation, from true Eastern waters to San Francisco Bay surroundings.

"Blue Point" Oysters, for instance, when transplanted even to "Lynnhaven" waters, promptly lose all their Blue Point characteristics.

In 30 days they become full flavored "Lynnhavens" instead.

Now, if this occurs in 30 days change of locality to another so near their home, *what* happens to "Blue Point" or "Lynnhaven" or other Eastern Oyster *Seed* when transplanted for years into the uncongenial waters of San Francisco Bay?

The answer to *this* concerns more than your palate, Reader. Think it over!

**Solid Oyster Meats or "Fluid Oysters"—which?**

NOTHING but solid Oyster *Meats* are ever packed "Sealshipt."

No chemical Preservatives are ever used with "Sealshipts."

No Salt Water, from inside of shells, is included in the packing of Sealshipts, or charged for to consumers.

No Ice, nor Melted Ice, *ever* comes in contact with Sealshipt Oysters to dilute or contaminate them.

And "*Sealshipt Oysters*" are never *packed in Tins*, nor handled from Tinware.

(There's a reason for this).

Genuine Sealshipt Oysters are sold only by *Dealers* under contract—from our white pennant Salescases.

These Sealshipt Refrigerators, in the Dealer, bear the brand "Sealshipt Oysters" in cross form.

Oysters sold from any *other* receptacle "Sealshipt" no matter WHO says so.

**Eastern Oysters—must be grown in Eastern waters**

"SEALSHIPT Oysters" are grown Oysters.

—"Blue-Points," "Narragansports," etc.

Grown and matured in their native clear North Atlantic Ocean.

Moreover, the waters of every Oyster in the Sealshipt Oyster System are regularly analyzed by the famous Lederle Laboratories of

This, to guard against any *possible* of the Oysters.

Sealshipt Oysters are—

—Dredged from the Sea in the morning

—Shelled and washed by *noon*

—Packed in 3-gallon to 5-gallon Sealshipt (ators) by *two o'clock*.

—Shipped to Dealers, via Rapid Transit, of same day as taken from the Ocean.

Each of these Sealshiptors (or individual Refrigerators) is sealed, airtight and waterproof, and is *never* opened till its arrival at Author Store in your own city.

Buy a pint of *real SEALSHIPT OYSTERS* from your Dealer.

Find out, in this way the *enormous* flavor, color, firmness, and solidity between "Eastern Oysters" (as grown in the Far West) and *genuine* Eastern Oysters as actually *grown* in the East.

But,—see that *your* Oysters come out of the Porcelain Refrigerator like that in the picture.

See that the word "*Sealshipt*" is cross-wise, in *blue*.

So shall you be *protected* against many who are not pleasant to talk about.

SEALSHIP" OYSTER SYSTEM
SOUTH NORWALK, CONN.

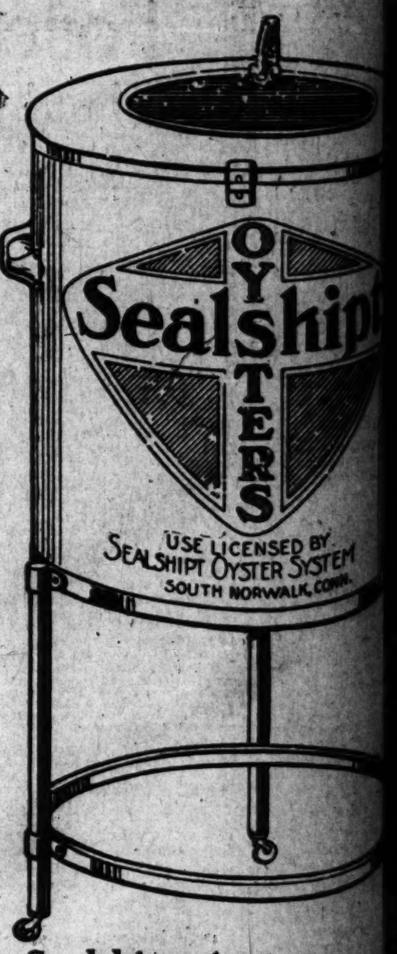


## We Are Registered Sealshipt Agents

### Cudahy Packing Company, Jobbing Distributors

ARTHUR COHN, 512 West Seventh Street.
OLIVER CRAY, 2830 North Broadway.
GISE & MYERS.
L. GLASCOCK.
W. J. HANSEN, 3127 Western Avenue.
HIGHLAND PARK MARKET, 5719 Pasadena Avenue.
LOUIS LUDEKINS, Thirtieth and Main Sts.
MAIN MEAT AND PROVISION COMPANY.
J. R. NEWBERRY.
PALACE MARKET, 622 S. Broadway.
PICO MARKET, 1422 W. Pico, Proprietor.
ROTH, ZIEGLER & CO.
SPAULDING FISH COMPANY.
F. M. SULLIVAN, 2624 S. Main St.
YOUNG'S MARKET CO., 408 S. Hill St.

Colossal Sacrifice
Women's Ready to Wear Garments
BEHREND'S
719 South Broadway

Stores and Lofts For Rent.

Stores and lofts, Main feet, just south Chamber of Commerce Bldg.; will be finished soon. M. E. Hills, Agent, 132 S. Spring st.

# ...y of the Day's Events Below Tehachepi's Top.

NEWS REPORTS FROM CORRESPONDENTS OF THE TIMES.

...ce Shell.

...CE PLEA
...IS OFFERED.

...FOR BAD CHECKS,
...HIS HEAD IS WRONG.

...Operation Left Him a
...ddler, a Man Without
...ve, and The Doctors
...e Work of His Consci...

...RDINO, Dec. 12.—Be...
...Paul C. Richard
...ldren for issuing fictiti...
...Hughes, his wife, a jail ma...
...Hughes, recently secured
...on the grounds of
...and failure to provide. He
...made the rounds
...did not left behind a trail
...This was his second
...charge. This was his second
...of a similar nature. This af...
...he pleaded guilty, and ex...
...him a "hot" skull.
...after I drink I become de...
...and do things which I would
...think of doing when clothed in
...mind," he explained to the
...he said that at Los Angeles
...he had suffered an injury
...an operation was per...
...in which intoxicants seem
...The case was continued to
...for him to report on his

...OYLEY FUNDS.

...Gamble and Merton Gamble,
...prominent members of the
...Gamble family of this city,
...entered guilty to having in
...their possession a portion of the $1500
...stolen from the First Bank of
...Fred Howard.
...ing sentence in
...for burglary. The
...they knew the money
...told a straightforward
...they were paroled, hav-
...every evidence of reformation
...were made some
...following a complete con-
...to the southern
...Until then it had
...by the local officers
...Los Angeles crooks
...had "sold-up.

...PLANS.

...of Supervisors, with sev-
...other paid a visit to
...southeast of town,
...as a hospital site.
...to have the ar-
...property in con-
...which they
...to draw. It is
...two main buildings
...facing the
...and warmth
...sick wards.
...be arranged
...be placed
...form of a

...WELL.

...of water has been
...Gibbons ranch on
...The well is a 10-
...sunk to a
...It is in the low
...which formerly
...Ana channel.
...ago switched
...and in this
...passed since
...sitting down from
...to a rich
...has reached 150

...IN NEVADA.

...here today that
...proprietor of a
...was shot
...Mexican at
...Las Vegas. The
...to Los Angeles
...deceased left a
...His father,
...at Gallup, N.
...returned in a tent
...funeral conducted.

...OFFICIAL JOB.

...this morning ap-
...Kincaid, official re-
...Superior Court of Los
...temporary court
...One, this
...appointment of a
...made by
...Benjamin

...ALL JURORS.

...Bishop Cannot See
...in Discriminating
...Venires.

...Dec. 12.—Assemblyman
...Santa Ana will intro-
...the next Legislature
...compensation of jur-
...Courts cases. Jurors
...Court are paid,
...by the township
...their service free.
...often discussed
...has always been an
...providing compensation
...ventres.

...CONVEYANCE.

...the Superior Court to-
...judgment in favor of the
...action of H. C. Mc-
...C. N. Gary and B. H.
...that judgment a deed to
...tract, given by the
...defendants, is rescind-
...was given in trade for
...apartments of Los An-
...fund, alleging that the
...not free of incumbrance
...not won the suit. Gary
...valuable prominence
...months ago when a Ger-
...shot him almost to
...The German alleged was
...to defraud him out of
...was acquitted of the
...on trial. The McCulley
...about the time Gary

...In the Superior Court,
...petition of Mrs. Caroline
...Tuffree for letters of
...upon the estate of her
...Tuffree, who owns a $35,-
...orchard. The testimony in
...Court showed that Tuffree
...and often need poor bust-
...but Judge West was not
...It was shown that Tuf-
...greatest person in the
...Mrs. Pittman con-
...her on quite a good work-
...some money. Often he
...for things he did not
...get up in the middle
...and tramp around the
...of Tuffree's peculiar acts
...out in the questioning. It
...that two years ago he de-
...County Clerk Williams
...that the clerk keep
...for a marriage
...would get some
...Tuffree stated that
...matter is in the clerks
...he expects to use it
...marriage license.

...MARRIED.

...was begun today by
...H. W. Price, a well known resident of the lowlands.

The nominating committee of the Santa Ana Chamber of Commerce has selected a list of eighteen names, from which the organization will elect nine as directors. The election is January 10. The eighteen names are: Dr. G. H. Dobson, A. C. Black, A. E. Bird, H. C. Head, M. A. Yarnell, T. D. Knight, W. H. Thomas, J. S. Rice, J. R. Paine, Mac O. Robbins, L. L. Shaw, R. R. Smith, A. C. Tiede, L. A. West, A. V. Merigold, G. W. Minter, L. R. Valla and V. C. G. Twist. On the nominating committee were D. H. Thomas, G. A. Edgar and W. F. Lutz.

The Santa Ana Society for the Study and Prevention of Tuberculosis placed holiday stamps on sale here today.

Sheriff-elect C. E. Ruddock of Fullerton, has bought a house and lot on Birch street a block west of the Courthouse, and will move into the place before January 1.

Marriage licenses: Leo G. Theal, 23, and Julia T. Gee, 19, both of Los Angeles; William H. Clark, 24, of Laton, and Edna Gibbon, 32, of Los Angeles; Francis S. West, 49, and Ada McDougall, 32, both of Los Angeles.

Big Enterprise.

## CORONA CONCERN BUILDS PLANT.

IT SPENDS HUNDRED THOUSAND DOLLARS IN EQUIPMENT.

**Enterprise Will Employ Fifty Men and Has a Daily Capacity of Twenty-five Cars of Rock Ready For the Contractors—Will be Completed by New Year.**

CORONA, Dec. 13.—The Phillips Contracting Company, which recently purchased eighty acres of land bearing porphyritic rhyolite, is installing an extensive plant two miles southeast of Corona.

The plant will represent an expenditure of approximately $100,000 and will furnish employment for fifty or sixty men and have a daily output of fifteen hundred tons, equivalent to twenty-five cars, or one trainload of crushed rock. There is a No. 10 Gyratory crusher weighing one hundred and five tons, that can turn out 800 tons hourly, two No. 5 Gyratory crushers and a No. 3 crusher. These convert the rock into four sizes, from three inches square to dust for paving and concrete work.

The material from start to finish is handled either by electricity or gravity, the only lift being to the separation bins, from which it descends by gravity to the electric cars beneath.

From here it is conveyed by a short trolley line to seven storage pockets with a capacity of 5000 yards. A spur of the Santa Fe passes below the storage pockets and again gravity is utilized in loading the cars.

The company's buildings comprise an office, dining room, bunk house, blacksmith shop compressor house and foreman's home, a machine shop to be built later.

The Pacific Light & Power Company furnishes the power as an intermittent current, but is transformed at the plant to a direct current for the trolley line. Compressed air is utilized in the blacksmith shop and in working the drill.

After January 1st the main office will be in Los Angeles.

The company, which recently reorganized for the purpose of increasing the capital stock from $25,000 to $50,000, has these officers and directors:

Kirk R. Phillips, president and general manager; A. L. Drew, vice-president; C. A. Henderson, secretary; Henry Blumenberg, Jr., of Los Angeles, treasurer, and J. C. Smith of Los Angeles. The plant is to be in operation by January 1st. The first order to fill is for a local paving contract.

CHANGES NAME.

The name of the local Board of Trade has been changed to the Corona Chamber of Commerce.

NEWS NOTES.

W. W. Hough of Los Angeles has sold his 13.52-acre lemon grove on Rimpau avenue to F. J. Hastings of Corona. S. E. French made the deal.

Fred Wilkin has bought of Mrs. Virginia Billings through Elzie Veach two lots with two cottages on West Eighth street, for $2000.

TOO MANY SHOES.

**And Again the Shoes Were Too Large—To Any Sherlock Holmes These Are Damning Indications.**

COLTON, Dec. 13.—From present appearances, Marshal Fred N. Weaver made a clever capture last evening, when he placed E. Garcia and Tariar Moreno under arrest for having two extra pairs of shoes in their possession. The shoes were new and several sizes too large for either of the men. Garcia claimed he had taken the shoes as payment of a debt in camp at Caliente Nevada, a couple of weeks ago. Both men were charged with vagrancy and sent to the county jail by Judge Hanna, pending an investigation.

SENT TO JAIL.

Frank Fisher was sent to the county jail by Judge Hanna this morning, to spend twenty days for evading payment of railroad fare.

Mrs. M. A. Bausch, chairman, Mrs. Harry Albee and Miss Elizabeth Telwiler, music committee of the woman's club, were in charge of the exceptionally fine programme this afternoon. The club rooms were very prettily decorated with Christmas bells, holly, red geraniums and smilax. Christmas refreshments were also served. On the programme were: Convention report by Mrs. R. D. Bailey and Mrs. John Moore, Colton delegates to the recent convention of the Southern District Federation of Women's Clubs, held at San Bernardino; piano solo, Mrs. W. G. Humphries; reading, "Little Benny," Miss Julia Hert; clarinet solo, "Sacilletti," J. E. Wilson, accompanied by B. B. Wilkerson; vocal solo, "Christmas Night," Mrs. Nellie Harrison, accompanist, Miss Elizabeth Telwiler; reading, Miss Anna Enright; piano duet, "Cujus Animan" from Rossini's "Stabat Mater," Miss E. O. Stark and Miss Rowena Bailey; reading "People Will Talk," Miss Helen Garner; vocal solo by Miss Laura Evans, accompanied by Mrs. A. E. Copeland.

RIVERSIDE.

RIVERSIDE, Dec 13.—The Tuesday Musical Club held its first afternoon recital this afternoon at the Woman's Club house. The programme as far as possible was made up of songs of the poets, set to music. It was an afternoon "In a Poet's Garden," and included verses of Shakespeare, Heine, Sir Walter Scott, Thomas Nash and Lady Nairn. The programme opened with a ladies' tiro comprising Miss Fern Sodestrom, Mrs. George French and Mrs. Henry Graham, who sang "Spring," by Luiga Denza, and "O Lovely Night," from Offenbach's "Love Tales of Hoffman."

Mrs. Arthur Brown of Cincinnati, Miss Katherine Gage and G. Haydn Jones gave vocal solos, George Schneider, recently of Cincinnati, appeared in a group of piano selections, and Mrs. Elsbeth Chase gave a double violin number.

WEEPING AND WAILING.

**Deputies Who Lose in Fresno County Are Gnashing Their Teeth in a Frenzy of Impotent Rage.**

FRESNO, Dec. 13.—This has been an era of good feeling for the happy deputies in the Courthouse. Only one county official failed to run for re-election, and all of those who ran were successful. All of these have reappointed their present deputies, and the successor of one of the others has reappointed his predecessor's appointees.

A clean sweep is to be made, however, by Walter McSwain, elected to succeed Sheriff R. D. Chittenden, although they are of the same party, Democratic. McSwain is from a different wing of the party, and considering that he owes nothing to Chittenden's office, has retained only one of them, a court bailiff. As the patronage of the office is very fat, there has been much wailing from the losers.

MINISTERIAL APOLOGIST.

Two local ministers have gone into the ring over the incident of the riotous attack on the Industrial Workers of the World a few days ago, and their congregations are very much excited over the whole matter. Dr. Thomas Boyd of the First Presbyterian church, in comparing the I. W. W.'s to the insurgents in Congress and deploring the uprising of the people here against them, has stirred up a considerable hornet's nest, there being many who do not sympathize with the insurgents and many more who have no use for the Industrials.

BULLY TALK.

Rev. J. M. Gillespie of the United Presbyterian church, on the other hand, while not defending the mob, declares that the Workers should be placed in the chain gang, to give them greater stability of thought. As the chain gang suggestion has met with considerable approval, Rev. Gillespie is enjoying special popularity at this time.

MUCH ELATED.

Fresno business men are highly elated over the news from Washington that an appropriation has been made for the survey of the San Joaquin River with a view of securing navigation as far up the valley as this county. The dream of Fresnans ever since there has been a city here has been for water connection with San Francisco Bay. Should the river be made navigable as far south as Herndon or Firebaugh, it is certain that local capital will finance a canal from this city to the river. A committee of the Chamber of Commerce has the question in charge.

Classified Ads for the Midwinter.

An opportunity is offered advertisers in this splendid number to be issued January 1. Place will be given in one of the "live" sections as usual and all classifications of regular ads are available. Three cents a word. Your ad will be read by a country-wide circulation of home seekers and buyers.


# Fresno Valley Tract

Where You Can Make

## Money At Ranching---Not a Mere Living

Almost any kind of land will make you a living if you are content to live from hand to mouth. But if you want to develop a property in which you can have genuine satisfaction and make a genuine profit, you must buy land where conditions favor you. Every success condition is present in my Fresno Valley Lands. Any live man can make money there. These are facts which you can prove for yourself. And I give you every opportunity to make the closest investigation.

## Rich Soil, Plenty of Water, Located Near Good Markets

This land lies a short distance south of Fresno. The Southern Pacific and Santa Fe railways both cross it—each having a station at the tract. This means that you can get your crops to market quickly and cheaply. The soil is rich. Ditch water costs but 75c per acre per year. Water for pumping is had sixteen feet from the surface, from pumps already installed. The water goes with the land. You don't need to be an expert in any one line of Fresno Valley lands. Many crops produce abundantly. Among them are alfalfa, corn, tobacco, oranges, peaches, apricots, grapes, vegetables and berries. Conditions are perfect for dairying, general farming, poultry and hog-raising. You can live comfortably here, too, for there is a good town right at the tract, with schools, stores, telephones, free rural delivery, etc. Prices only $40 an acre up. Just make a small cash payment and get your land under cultivation. You have four years time in which to complete your payments, and you can easily make the land pay for itself. Or you can pay $2.50 per acre cash and $2.50 per acre monthly. Come in and see my handsome exhibit of products. Get my booklet and learn about my Free Excursions.

## Emil Firth

"YOU'RE SAFE AT FIRTH'S"

319 West Fourth Street

Ground Floor—Between Broadway and Hill

Home A8105—Main 2543

CUT OUT THIS COUPON and mail if you can't come in person. Send me full information about FRESNO VALLEY TRACT.

Name .....

Address ..... T.





# Floral Etched Toilet Ware

A pattern of unusual beauty—today the leader of every toilet pattern on the market. None equals our Floral Etched Pattern—it's made by the Gorham Company—the design is almost perfection—the work of etching is fine. The weight of silver used in each piece is heavier than any pattern we know of made outside of the Gorham factory.

Compare the Floral Etched Pattern for beauty—for elegance—for weight—for price—piece for piece—article against article and we are sure you will buy the Floral Etched.

Our sales of this pattern are phenomenal—still we have every piece today on sale that's made. Our illustration of this pattern is a failure. You must come in today and see for yourself piece after piece, and then its beauty will dawn on you.

## Compare these Prices We Now Advertise—

prices for this Floral Etched ware against what others ask for much inferior patterns. Each piece can be had now or any time—you can buy any piece and match it up later on.

| | |
|---|---|
| Hair Brush, large size, solidly set with finest imported Russian Bristles | $6.50 |
| Jumbo size, larger than illustration | $8.00 |
| Misses' size Hair Brush, set in solid mounted back | $5.25 |
| The Comb, sterling silver mounted | $2.25 |
| Gentlemen's large size military brushes, per pair | $10.00 |
| Large size, long-handled mirror | $12.00 |
| Jumbo size mirror, handled, the largest made | $20.00 |
| Bonnet Brush with handle | $4.50 |
| Large size Cloth Brush | $5.25 |
| Soft Bristle velvet brush | $4.25 |
| Sterling silver top salve jar | $1.75 |
| Sterling nail file | $1.50 |
| Sterling cuticle knife | $1.50 |
| Sterling silver button hook | $1.25 |
| Sterling silver nail polisher | $3.50 |
| Sterling silver shoe horn | $2.25 |
| Sterling silver top cut glass cologne bottles, each | $5.75 |

*Remember we Engrave each piece with your Monogram. A new and handsome Monogram has been specially designed for the Floral Etched Pattern. We engrave this special Monogram, finishing it to match the Beautiful Etching, Free of Charge.*

## Montgomery Bros.

JEWELERS

Broadway and Fourth Streets

*"Sign of the Big Clock"*

# THE CITY
AND ENVIRONS.

## TODAY AND TONIGHT.

THEATERS.

Belasco—"Old Heidelberg" ..... 8:15 p.m.
Burbank—"A Message from Mars" ... 8:15 p.m.
Grand—"The Earl and the Girl" .....
2:15 and 8:15 p.m.
Los Angeles—Vaudeville ..... 2:30, 7:30, 9:00 p.m.
Majestic—"A Mathael Idol" ... 2:15 and 8:15 p.m.
Mason—"The Other Woman" ..... 8:15 p.m.
Orpheum—Vaudeville ..... 2:15 and 8:15 p.m.
Pantages—Vaudeville ..... 2:30, 7:30, 9:00 p.m.

PUBLIC GATHERINGS.

Auto Show—Los Angeles Motor Dealers' Association, at Shrine Auditorium ..... 8:00 p.m.

"THE LAND AND ITS FATNESS."

Permanent exhibit at the Chamber of Commerce building on Broadway.

BUREAU OF INFORMATION.

Times Office, No. 331 South Spring street.

## NEWS AND BUSINESS.

**After Large Membership.**

The North, Northeast and Northwest Improvement Association will hold its semi-monthly meeting in the Chamber of Commerce building tomorrow afternoon at 2:30 o'clock. Among other things to be discussed will be plans for increasing the membership to 1000.

**Free Show at Echo Park.**

A musical and dramatic entertainment will be given in the clubhouse of the Echo Park playground, this evening at 8 o'clock, free to the public. The plays will be given by the twenty-six members of the Clionian Club, and will be under the direction of the Playground Commission.

**Church of Messiah Sale.**

The ladies of the Church of the Messiah, corner of Van Ness and Washington streets, will on Thursday afternoon and evening, the 15th inst., have on sale at the church a line of Christmas presents as well as good things to eat.

**Hardware Man's Funeral.**

Funeral services over the remains of Omar R. Smith, formerly manager of the Canfield Hardware Company and prior to that an attache of the Holbrook, Merrill & Stetson Hardware Company, will be held this afternoon at the Bresee parlors. Smith leaves a mother and brother. He was a native of Indiana.

**Auto Strikes Woman.**

While crossing the street at Fourth and Main about 4 o'clock yesterday afternoon, Mrs. Ida Patnoe of No. 223 East Twenty-ninth street, and her children, Chester, 2 years old, and Viola, aged 3 years, were struck and slightly injured by an automobile driven by W. Barmann, of No. 2047 La Salle street. Her bruises were treated at the Receiving Hospital.

**Church Bazaar.**

The women of Christ Episcopal Church will hold a Christmas bazaar in the banquet room of the Alexandria Hotel today both day and evening. There will be beautifully decorated booths, and all kinds of Christmas novelties for sale at reasonable prices, and light refreshments served. A musical programme will be rendered by well-known artists this evening for the pleasure of those attending, and a little playlet will be given by the children of the church tomorrow evening.

**Want it Called "Fremont Park."**

At a meeting of the College Tract Improvement Association, held on Monday night, a resolution was adopted requesting that at the dedication of Agricultural Park on Saturday next, the name be changed to "Fremont Park." The club also commended H. E. Huntington for agreeing to take no further steps in an effort to build car barns on the south side of the park and requesting the City Council, in all condemnation proceedings, to protect the private right-of-way of the railway.

**To Imperial County Fair.**

Many Los Angeles persons will attend the Imperial County Fair at El Centro on Friday, Los Angeles Day. A special car has been arranged for by the Chamber of Commerce, to leave tomorrow evening, and arrive at El Centro in the morning in time for a complete view of the fair, cotton fields and cotton ginning, now in full swing. The special rate of $10.55 has been attractive and by tomorrow night the car may be filled. The rate does not include the berth either way. Those desiring to go should make their reservations without delay, to obtain accommodations in the special car, by telephoning the Chamber of Commerce not later than 3 o'clock tomorrow afternoon.

## BREVITIES.

Lynn's Antelope Valley corn-fed turkeys at 713 West Jefferson St. Phone South 321.

## BRINGING HER HOME.

**Runaway Girl Who Longed For Excitement, Is Located After a Thrilling Experience at Tia Juana.**

Josie Siegel, a runaway girl 15 years old who was out on probation from Whittier State School, was located at Tecarte, Lower California. Her escort is none other, a telegram says, than Senor Don Censo Vega, the political chief and military commander of the Northern District of Lower California, who is accompanied by an officer from San Diego.

Josie Siegel's parents are poor people who live at Chico, Butte county. Because of her wayward disposition, she was sentenced to the Whittier State School October 10, last, but, in the hope that the suspended sentence would induce the child to comport herself properly, she was released under probation. She was given a home by one of the members of the local detective force, and the prospects were more promising for her than at any time during her short life.

But Josie longed for excitement. She ran away to San Diego about a month ago. There, according to her story, she was lured to Tia Juana, where she was delivered over to a Mexican who took her to Tecarte.

## APPLE VENDORS ARRESTED.

J. Rogers and D. Green were doing a fairly good business in Garvanza yesterday afternoon, selling apples from a wagon driving past.

Three splendidly colored apples of large size interested the housewives. They bought the apples by the bucket. Patrolmen Sweeney and McAuliffe say they found about a dozen good apples on top while the bottom was filled with decayed fruit. The apples and a spellbound bucket were seized as evidence and Rogers and Green were locked up in the East Side Jail.

## UNDELIVERED TELEGRAMS.

There are telegrams at the Western Union office for Louis N. Stein, W. C. King, W. W. B. Bright, Paul Van Naindorff, Mrs. K. A. Bassett, Miss Hazel Bontus, D. F. Bassett, Mrs. George T. Kelly, Pierce and Anderson, H. Carey, Frank Davidson, E. L. Benton, W. H. Milner, Charles, H. Daffan, Mrs. Florence, Gallagher, Mrs. E. N. Whitacker, Western Wheel Scraper Company, Charles Cranston, John Moran, C. E. Clawson, W. F. Wright, Mrs. Charles Kuhn, Mrs. Samuel Sturges.

At the Western Union, W. Howland, Frank J. Roberts, A. H. Clark, Bakewell, Wm. Cohen and Mrs. S. D. Larkin.

**Some one wants what you have for sale, and some one has for sale what you want. Get together. How? Advertise in the "Times' want columns." Times' wants bring results.**

## VITAL RECORD.

### MARRIAGE LICENSES.

The following marriage licenses were issued yesterday. Name and age given.

BAKER—HAULGATE. David O. Baker, 30; Mabel I. Haulgate, 23.
BERRYHILL—GRANT. Gordon A. Berryhill, 31; Fay W. Grant, 18.
DELANEY—HYDE. John F. Delaney, 24; May B. Hyde, 18.
GEER—EAGAN. William E. Geer, 26; May Eagan, 20.
HARRISON—M'LEAN. Walter Harrison, 19; Laura E. McLean, 18.
JUNGBLUTH—DUBOIS. William Jungbluth, 22; Adele Dubois, 22.
OSBORN—STRUM. Carroll R. Osborn, 22; Laura D. Strum, 18.
OSWALD—TALAMANTES. Joseph J. Oswald, 29; Louise Talamantes, 25.
SHIELDS—LANE. Ivory Shields, 24; Grace M. Lane, 18.
SILICZ—NEILL. Alexander G. Silicz, 33; Dora E. Neill, 27.
YOUNG—FINLEY. Karl Young, 21; Ruth Finley, 20.

### BIRTHS.

Names, sex, place and date of birth.

CLELAND. Gertrude and Herbert, Daughter, 125 South Soto street, October 8.
DEPPER. Fanny and David, Boy, 139 South Glass street, December 9.
DUC. Jessie and Paul, Daughter, 1521 East Twenty-sixth street, December 3.
KAWASE. Yen and K., Boy, 312 East First street, November 30.
KENNEDY. Lillian and Charles, Boy, 5522 Ash street, December 9.
KLEIN. Nette and Ben, Boy, 1282 East Fifteenth street, December 12.
KUHS. Louise and Magnus, Daughter, 4715 South Park avenue, December 6.
LEVI. Bertha and Bernard, Daughter, 908 South Park avenue, December 6.
MOORE. Laura and O. C., Boy, 339 South Francis street, December 5.
SHARBY. Cora and Gilbert, Daughter, 609 Gramercy street, December 8.
WEBB. Irene and Lawrence, Boy, 1624 Echo avenue, December 9.

### DIVORCE SUITS FILED.

BORGLUM. Marie against Torvald.
DURREE. Lita against Daniel.
LEWELLEN. Florence against John E.
MARTIN. Alma E. against Percy L.
MEANS. Ellen against Harry.
WILKINSON. Orlie F. against Clarke G.
WINCHELL. Isabel against G. J.
YBARRA. Clotilda against Ilario.

### DIVORCE DECREES GRANTED.

BENNETT. Maud from Nelson D. Desertion.
BRECK. Kate from George M. Habitual intoxication.
GARDNER. Edith L. from William F. Desertion.
JONES. Dora Z. from Daniel W. Desertion.
LOUCK. Alice from Charles M. Extreme cruelty.
MATTHEWS. Hannah from Cornelius. Habitual intoxication.
OLSEN. Arthur from Frances. Desertion.

### OFFICIAL DEATH LIST.

| Name and place of death— | Age. | Date. |
|---|---|---|
| ARNOLD, Frank, Los Angeles | 71 | 11 |
| BRIGHT, James H., Los Angeles | 49 | 12 |
| COLCORD, George F., Los Angeles | 50 | 10 |
| DURO, Antonia, Los Angeles | 115 | 12 |
| FELERNSEN, Mattie, Los Angeles | 57 | 11 |
| HORLOCKER, Jane A., Los Angeles | 72 | 12 |
| MASSEY, Robert B., Los Angeles | 58 | 12 |
| O'BRAUGHNESSY, Ellen, Los Angeles | 80 | 12 |
| PRATT, Hannah M., Los Angeles | 85 | 11 |
| SHERMAN, Derah, Los Angeles | 35 | 12 |
| VIGNES, Mercedis, Los Angeles | 73 | 11 |
| WHITE, Ann, Los Angeles | 76 | 12 |
| WYCKOFF, George, Los Angeles | 82 | 11 |

### DEATHS.

"The Funeral Announcements"

BESSELMAN. At his residence, No. 1512 West Twenty-fourth street, December 12, 1910, Frederick Besselman, Sr., husband of Catherine Besselman, aged 61 years.
Funeral notice later. Remains at the chapel of Orr & Boothe Company.

CRANDALL. In this city, December 10, Mary Crandall, aged 72 years.
Remains will be shipped to Lincoln, Ill., by the E. E. Overholtzer-Sons Co., where the interment will take place.

HORLOCKER. At her late home, Jane A., beloved mother of Leta Horlocker.
Funeral 2 p.m., Wednesday, No. 453 Lucas avenue. Interment private, Forest Lawn Cemetery.

HUMPHREYS. Lizzie, beloved wife of C. H. Humphreys, mother of Charles H., Jr., and William Leslie Humphreys, native of Kentucky, aged 49 years.
Funeral private, Thursday, December 15, 1910, from the family residence, No. 1229 Trenton street, at 2 p.m.

MANSFIELD. At Redlands, Cal., December 9, 1910, Mrs. Gertrude Stull Mansfield, aged 32 years.
Funeral from the chapel of Pierce Bros. & Co., No. 310 South Flower street, December 14, at 2 p.m. Interment, Rosedale Cemetery.

MASSEY. In this city, December 12, Robert B. Massey, aged 57 years.
Funeral from the chapel of Pierce Bros. & Co., No. 310 South Flower street, December 14 at 2 p.m.

METHVIN. At No. 957 West Fifty-second street, James Monroe Methvin, beloved husband of Nancy and father of Ethel Methvin and Mrs. Claudia Goodwin, a native of Oregon, aged 57 years.
Funeral from residence, Thursday, December 15, at 9:30 a.m.

PARKER. At No. 2867 Towne avenue, December 12, Frederick D. Parker, aged 25 years.
Remains at Sutch's funeral chapel, No. 842 Figueroa street. Funeral Thursday at 3:30 p.m. at the chapel of Los Angeles Crematory, corner Sixteenth and Grover streets. Friends invited. Please omit flowers.

PRATT. At No. 1221 Waterloo street, December 11, Hannah M. Pratt, aged 85 years.
Funeral from chapel of Peck & Chase Company, No. 1213 South Figueroa street, today at 2 o'clock. Friends invited.

SMITH. At Altadena, Monday, December 12, 1910, Omar R. Smith, aged 32 years, native of Indiana; leaves a mother, Mrs. Louise Smith, of South Pasadena, and a brother, W. A. Gilmore, Pico Heights, Los Angeles.
Funeral Wednesday, 2:30 p.m., from chapel of Bresee Brothers, 355 South Figueroa street, Los Angeles. Interment, Rosedale Cemetery.

THOMPSON. December 12, 1910, John S. Thompson, husband of Lena Thompson, of No. 1760 West Eighth street.
Funeral services will be held in the chapel of the Orr & Boothe Company, corner Twelfth and Hope streets, Thursday, December 15, at 3 o'clock p.m. Interment, Evergreen Cemetery.

WHITE. At Pomona, Cal., December 12, Mrs. Rebecca A. White, native of Nashville, Tenn., widow of the late Caleb E. White.
Interment, Pomona, Cal.

ZACHARY. At his residence, No. 1314 East Adams street, December 13, William F. Zachary, aged 68 years.
Funeral from his late residence, Thursday, December 15, at 2 p.m. Interment, Rosedale Cemetery.

### OBITUARY.

Mrs. Jane A. Horlocker died yesterday morning, December 12, at the residence of her daughter, Miss Leta Horlocker, No. 453 Lucas avenue, Los Angeles. Mrs. Horlocker was born in 1838 and was the widow of the late Capt. William Horlocker of Co. I, Twentieth Wisconsin Volunteer Infantry. Capt. and Mrs. Horlocker came to Hastings, Neb., in 1873, among the early pioneers. Capt. Horlocker laid out what is known as the Horlocker Addition. Mrs. Horlocker was a most devoted mother, and possessed many sterling qualities which endeared her to a host of friends. She leaves five daughters, Miss Leta Horlocker and Mrs. George E. Reed of Los Angeles, and Mrs. L. Vance Phillips, Mrs. H. Durant Cheever and Mrs. George S. Hayes of New York City.

### FUNERAL DIRECTORS.

**Peck & Chase Co., Undertakers.**
1213-15 S. Figueroa st. Lady assistant. National Casket Co. caskets. Tel. Main 61, 52727.

**Orr & Boothe Co.**
Successors to Orr & Edwards Company, Funeral Directors and Embalmers. Now in our new chapel, 12th and Hope streets. Sterling S. Boothe, Pres. John D. Faris, Secy.

**If You Want to Go East C. Haydock,** Agent Illinois Central R.R., 118 West Sixth.

**Free S. & H. Green Trading Stamps** on all orders for beer, wines and liquors, old Plantation Rye and Kentucky Club. 1-3 South Broadway. Phones: Home A1252; Main 1641.

**Want Ads by Telephone.**
Orders for insertion of Want ads may be given by phone. Competent operators always on duty, await your call. Main 8200. Home test.

**Stores and Lofts For Rent.**
Stores and lofts from best list on the Chamber of Commerce Bldg. Will be leased soon. M. E. Bldg. Agent, 321 S. Spring st.


Give Her a Diamond RING

Unquestionably the greatest value-giving sale of genuine diamonds ever held in Los Angeles. These exquisite rings priced during this sale at absolute wholesale cost. Read

$15 Diamond Rings now....$8.00
$25 Diamond Rings now....$14.00
$35 Diamond Rings now....$20.00
$55 Diamond Rings now....$30.00
$95 Diamond Rings now....$50.00
$130 Diamond Rings now...$85.00
$165 Diamond Rings now...$125.00

GENEVA
Watch & Optical Co.
305 SOUTH BROADWAY

$1 Wines 75c

A genuine bargain. Choice of Port, Sherry, Angelica, Muscat, etc. Pure Food label quality, delivered in city free, $1 gallon grades 75c.

Southern California Wine Co.
Phones—10104; Main 332.
518 S. MAIN STREET.

"The Exclusive Specialty House."
Myer Siegel & Co.
251-255 South Broadway
WOMEN'S SMALL WOMEN'S AND MISSES
Party Dresses & Dancing Frocks
A very choice collection is shown in soft silks and handsome chiffon.
Prices from $19.50
Reception and Evening Gowns
Handsomest of Paris dressmakers and individual models also a number of renown designers and our own Replicas—all
At Special Prices

"The New Standard Encyclopedia" is guaranteed to be new and complete. A University Society Consultation and Membership Certificate, entitling—the holder to many benefits and privileges and good for three years, goes with each set. This certificate keeps the Encyclopedia up to date. Send postal to Times Encyclopedia Club, Times Bldg., for information.

Unique
CLOAK & SUIT HOUSE
245 So. Broadway

The Walker Portable
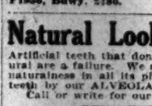

"Asbestos Lined." See our three furnished samples, or Phone F1956, Bdwy. 2186. P. O. Box 1372.

Natural Looking Teeth
Artificial teeth that don't look and feel natural are a failure. We study the question of naturalness in all its phases when restoring teeth by our ALVEOLAR METHOD.
Call or write for our book. It is free.
REX DENTAL CO.,
202 Severance Bldg., Los Angeles.

Cemeteries.

Inglewood Park Cemetery
Two miles outside of the city limits, on the Los Angeles and Redondo Railway. 300 acres of perfect land, with improvements outclassing any cemetery on the Coast.
207 South Broadway, room 202. 'Phones: F2302, Main 6659. Supt., phone 10641.

Evergreen Cemetery
(The Los Angeles Cemetery Ass'n.)
Boyle Heights, near City Limits. Operated under perpetual charter from Los Angeles city. Modern chapel and crematory.
Office, 220 Bradbury Building.
Phones—Main 622; A5466.
Cemetery—Home D1068; Boyle 9.

Rosedale Cemetery
An 125-acre Memorial Park, noted for its natural beauty. Endowment Fund for perpetual care, over $250,000. Modern Receiving Vault, Chapel, Crematory and Columbarium. Accessible. City office, Suite 302-306, Exchange Bldg., N.E. corner Third and Hill streets. 'Phone Main 920, A5839. Cemetery Office, No. 1851 West Washington street. 'Phone 72358, West 59.

Hollywood Cemetery
Rolling lawns, trees, shrubbery, and beautiful lakes. MODERN IN EVERY RESPECT. Situated in the most beautiful section of Southern California, the ideal location, just inside Los Angeles city limits. Melrose and Colegrove car lines to grounds.
A CEMETERY THAT IS SELECT.
A1137. 336 Laughlin Bldg. Main 301.
Cemetery 'Phones—39055. Hollywood 542.

Forest Lawn Cemetery
Non-sectarian.
Conducted on the park plan under perpetual care. It comprises 175 acres surrounded by beautiful foothills in the Pasadena Valley, just outside Los Angeles city limits.
City office, 324 Wright & Callender Bldg.
Cemetery office, Tropico, Cal.

Great December Garment Clean
Has Taken Feminine Los Angeles By Storm

Hundreds of Buyers Declare Best Values at Jacoby's

DAYLIGHT STORE. SUNSET M-7011; Home 10126.
Jacoby Bros.
331-333-335 South Broadway
"SOMETHING NEW EVERY DAY."

There's No Danger of Dissatisfaction at Jacoby's

$78,000 Worth of High-Class Suits, Coats, Dresses and Other Fashionable Apparel at Half and Less than Half Price

RIGHT-down-to-the-minute styles, beautiful qualities and REAL reductions of ONE-HALF and MORE. No wonder women of judgment, after comparing values, buy at Jacoby's, when better styles, better qualities and better values can absolutely be depended upon, not only at sale times, but every day of the year. The most popular styles, fabrics and colors of the winter to select from.

Tailored Suits Worth to $29.50 . . . $14.75
IN STYLE, in Fit and in Finish, these Suits are unexcelled.

Tailored Suits Worth to $65.00 . . . $26.75
THE greatest values ever recorded in high-grade Suits.

Fine Long Coats Worth Up to $27.50 . . . $14.95
FULL lengths Coats of fancy Scotch Tweeds, two-tone diagonal Serges, plain Serges, Broadcloths and caracul.

Tailored Suits Worth to $39.50 . . . $18.75
BEAUTIFUL models in Winter Suits at half price.

Stylish Long Coats Worth Up to $20.00 . . . . . $9.95
PLAIN Tailored Black Broadcloth and Fancy Mixture Coats.

One-Piece Dresses Worth Up to $22.50 . . . . . $9.95
HANDSOME specimens of the dressmaker's art.

This New
1911 Packard Limousin

No Charge To Register

Cha... Regis...

NOW ON EXHIBITION IN OUR STORE

Will be given away January 4th next—you are entitled to Register whether a purchaser or not.

DESMOND'S
Corner 3rd and Spring Streets, Douglas Building

Our sale of Men's and Young Men's Suits and Overcoats is dra... crowded houses. Everything now going at a reduction of 25 per c...
ASK TO SEE OUR XMAS GIFTS FOR M...

Don't Forget Two Things
While You're Thinking About Automobiles

One Is This:—
The man who drives a car in a business suit and derby hat is liable to get pinched for car-pinching. He doesn't look his part. The other is:—Brauer is concededly the city's headquarters for smart auto clothes, that possess roominess and comfort.

Suits To Order $20 $30 $40
Intermediate Prices and Better
A. K. Brauer & Co.
"TAILORS TO MEN WHO KNOW"
Successors to Brauer & Krohn
128-130 South Spring
Cor. 5th and Spring

Schools and Colleges

MARLBOROUGH
PREPARATORY SCHOOL
636 West Adams t.
Between Chester Place and Figueroa St. Conveyance with teacher will be provided when necessary.
For girls under fourteen. Fall term began Sept. 27th. Careful home training, constant advancement, irrespective of grade limit.
Physical development a specialty. Grounds adapted to freedom of outdoor life.
Telephones—West 3216 and 52198.
MISS IDA B. LINDLEY, Principal.

Marlborough School for Girls
633 West 23rd Street.
Fall term began Sept. 27th. Certificate admits to colleges. Pupils under 14 not received.
Reference from school last attended absolutely necessary. Applicants unknown to principals.
Monthly lectures in French, with stereopticons, by Mme. Jaquard, Auditor of the French Alliance.
Catalogue sent on application.
MRS. GEORGE A. CALDWELL, Principal.
MISS GRACE WILTSHIRE, Associate Principal.

The Brownsberger
Commercial College
... TERM NOW IN PROGRESS.
DAY AND NIGHT CLASSES.
952-8-7 West Seventh. Both Phones.
Jos. W. H. Camp, M.D., Sec'y and Manager.

Cumnock School
Boarding and Day School for young women. Seventeenth year. Primary, Grammar and High School grades. Courses in Expression and Physical Education. Limited number of boarding pupils. Highest ideals in education are embodied. Splendid equipment, strong faculty, thorough work. Send for catalogue. 1000 South Figueroa Street.

Girls' Collegiate School
Resident and Day Pupils.
Lower school { Kindergarten, Primary, Grade under 14 years of age } Preparatory Courses
New, attractive building.
MISS THOMAS AND MISS MOSGROVE, PRINCIPALS
949 West Adams Street.
Telephones: W. 4833 Home 32807

Upper School (Casa de Rosa)
Adams and Hoover Streets.
Academy, Post-graduate Courses, Accredited to all Colleges. Domestic Science, Music, Art, Gymnasium.
MISS PARSONS AND MISS DENNEN, PRINCIPALS.
Telephones: Home 52501; Sunset, West 712

MARYLAND SCHOOL
720 MAGNOLIA STREET.
Home and Day School. All departments. Individual Instruction. Send for Catalog.
Home 52491. Main 1049.
FRANCES A. BARR, Principal.

LOS ANGELES BUSINESS COLLEGE
417 W. Fifth. Inc. 1898. Both Phones.
Superior in Every Way. Get Rates.

Kingsley's Polytechnic Business College
Positions for Graduates. Low Rates.

Von Stein Academy Of Music
Tenth and Hill Streets.
PHONES—A1799, Broadway 3998.
Best instruction on piano, pipe organ, violin, 'cello, voice, brass and reed instruments. Excellent Free advantages. Terms to suit.
Information and catalog FREE.

HOLLMAN BUSINESS COLLEGE
109 Coulter Bldg., 213 So. Broadway. Rate $10.00 a month. A1999, Broadway 5549.

Success Shorthand Institute
327-337 H. W. Hellman Building
Day and Evening School.
World's record system. Positions guaranteed.

MISS WI...
Any and ... public ... Home ...

CALIFORN...
Boarding and ... all year. ... 6th. 1044-48 ... LIAM BRADY, ...

URBAN ...
Boarding and ... Delightful home ...

The Isaac ...
... Broadway
P-3999.

THE WESTLAKE ...
Handsome and ... Boarding and ... Athletic field ... Grades.

Section—The City and State. Part II—Local News Sheet—12 Pages.

# Los Angeles Daily Times

YEAR. WEDNESDAY MORNING, DECEMBER 14, 1910. On All News Stands Trains and Streets 5 CENTS

H. B. Blackstone Co.
DRY GOODS
RELIABLE GOODS AT POPULAR PRICES

## ...urious Christmas Furs

...e wish to, may have the furs selected this week ...efully away and held for Christmas delivery.

...collection is most wonderfully complete, embracing ...kind and style, quality considered, our prices will ...ably with those of any reputable house, East, West, ...

...ect from the manufacturer, eliminating entirely the ... aristocrats of Furs this season are:

| | | | |
|---|---|---|---|
| ... to ... | $400 | Skunk Muffs, $35 to ..... | $80 |
| ... | $150 | Ermine Neck Pieces, $25 to .... | $150 |
| ... to .... | $100 | Ermine Muffs, $40 to ..... | $200 |

...Cat, Wolf, and other popular black furs at all ...

...Black Sets up ..... $9.00

—Second Floor—

...WAISTS FOR GIFTS—Beautiful specimens are ... buyers; exclusive designs of chiffon made over ... or plain silk. Almost every color. Specials at ...

...MAS SWEATERS—Timely, indeed, are sweaters ... season. They are suggestive of cold weather, ... they are worn all the year round. We show all ... colors and stitches. Splendid ones at $4.00, $5.00

—Second Floor—

## Gloves and Glove Orders

...payable gifts than gloves are not to be found; and ... than we sell are not made. Furthermore, we ... that satisfy.

...IN LEADER.
... glove; two clasp length, overseam, Paris point ... colors, black and white, $1.50.

—Main Floor—

## Why Not and Umbrella

... days an umbrella will be an absolute necessity. ... on your list for some friend? Our Christmas ...

... sterling silver or gold plate ..... $3.00
... sterling or gold plate ..... $5.00
... Christmas special in women's ..... $5.00

—Main Floor—

## Finest Russian Perfumes

... genuine Russian Extracts. Nothing finer, ... lasting is made. To be sure, they cost a little ..., but you will admit they're well worth the ... Rallet's Russian Perfume, remember, that.

—Main Floor—

...think of buying Calendars until you have ... assortments. Most wonderful collection ever ... in town.

—Art Dept., Third Floor.—

Piano Opportunities

Sohmer Grands at $650

These Sohmer Grands sell regularly at $850. We have only a few at the price named above.

Kurtzman Uprights $275, $300, $325

Several of these instruments, selling regularly for $375, $400 and $450. Some of these are in designs that have been changed and will not be made next year—but they have been very popular sellers.

Smith & Barnes $200, $225, $250

Splendid opportunities in these instruments. They have sold regularly for $375, $400 and $450. Be sure to see them.

TERMS TO SUIT

J. Birkel Co.
Present Location Until January 15th
345-347 South Spring Street

Heavy Batteries.

## THEIR BRAINS RATED AT SEVEN FIGURES.

*When the Baldwin Will-Contest Counsel Whisper Together It Sounds Like Stacking Gold Coins, Yet They Are Gentle, Mild-Mannered Men—Jury Made Up Yesterday, and Mrs. Turnbull to Take Stand Today.*

AFTER profound conferences of the big legal battery, the following-named jurors were selected yesterday to try the Lucky Baldwin will contest:

E. J. Collins, Long Beach; Walter M. Curtiss, Santa Monica; E. D. Hostetter, Santa Monica; C. M. Parker, Pasadena; Elmer E. Bailey, Long Beach; James E. Grogan, Long Beach; Charles Jacobson, No. 960 Elder avenue; S. W. Lyman, No. 1359 Thirty-sixth place; C. H. Post, Monrovia; A. Raymer, No. 1328 Linwood avenue; Adam Vogt, No. 945 West Twenty-first street; Harry L. Alexander, No. 1018 South Alvarado street.

It took all day and the services of at once by his gentle manners and mild ways.

It is a curious fact that in all this big fighting squad of legal giants there is not one who looks or acts like a fighting man.

Legal luminosity appears to develop along mild lines.

THE ATTACKING PARTY.

On the other side, the attorneys are less numerous, but hardly less well-known.

The conduct of the case seems to be in the leadership of Isador B. Dockweiler, who has been an important figure at the Los Angeles bar for many years, and is renowned as a jury orator and a fine trial lawyer.

Ex-Judge A. W. Hutton and his partner, Gesner Williams, are recognized as one of the strong legal firms of the city and are, for an opponent, a "dangerous pair to draw."

Walter B. Grant of Boston has come here especially for this case with a fine reputation.

When the real trial begins today it is very evident that the forensic display will be brilliant and history-making.

At the conclusion of the session yesterday, Judge Rives announced that no session will be held this morning. At noon there will be a conference of the attorneys in the judge's chambers. The purpose of this conference is to lay out the lines upon which the case shall proceed. At present it is badly mixed.

The Baldwin daughters have a petition for the distribution of the estate. To this petition, Miss Beatrice Anita Turnbull has entered protest. She, in her turn, has a petition for the distribution of the estate according to her ideas. To this the Baldwin daughters have entered protest.

Wherefor both sides appear as plaintiffs and both agreed as defendants. It has been agreed that the girl shall present her side of the case first. Some sort of definite legal plan, however, must be agreed upon for the further conduct of the case.

MRS. TURNBULL'S HARD TURN.

The afternoon will see the real beginning of the case. It was announced last night that Mrs. Turnbull will be the first witness called.

As the whole case practically depends upon her story, she will go through a terrible ordeal.

On cross-examination an effort will be made to shake her story of the con-

(Continued on Ninth Page.)

PLAY WILL BE CENSORED.

**If "Queen of the Moulin Rouge" is Objectionable, Managements of Company and Auditorium Are to Be Arrested.**

Acting on the request of the Mayor, City Prosecutor Eddie yesterday afternoon notified the manager of the Queen of the Moulin Rouge Company and the management of the Auditorium that the play may be produced, but that it will be attended by a censoring committee, and if considered improper, will be stopped and the management of the company and of the Auditorium arrested.

When the play was first billed in Los Angeles, many objected strongly to its production here and petitions were received in numbers by the Mayor and the prosecutor asking that steps be taken to stop it. Yesterday the Mayor and the Prosecutor conferred.

"I do not know how other cities treated the play, but if it is improper in the eyes of the committee named to attend the performance next Monday night, drastic action will be taken," said Eddie yesterday afternoon.

"In some instances I know managers and press agents have exerted themselves to cause strong feeling on the part of the public, hoping to get wide publicity for the play by that means. However, the censoring committee will witness the production and its decision will determine the status of the play here."

The Ebell and the Friday Morning Club were requested by Eddie to appoint representatives to be members of the censoring committee, and Superintendent of Schools Francis will be asked to attend. Eddie will also be there.

FEDERATION ATTRACTIONS.

**Eminent Speakers at Club Luncheon Today at Noon, to Help Boom the Campaign for Securing Members.**

A choice programme is offered to all those who participate in the noon luncheon at the Federation Club today. The speakers will be Dr. John Willis Baer, president of Occidental College, and A. Montgomery, the farmer artist. Taken in conjunction with the excitement attendant upon the membership campaign, it is thought that the accommodations of the club will be taxed as never before.

The contest between the four divisions, to see which will secure the greatest number of new members, will close promptly at 10 o'clock tomorrow night, whether the desired 600 members are secured or not, and supper will be served at the club to those who remain down town to take advantage of the last hours of the contest. The division securing the greatest number of members will be entertained at a banquet on Monday night, by the three losing divisions.

RUMMAGE SALE OPENS.

Jessie Benton Fremont Tent, Daughters of Veterans, opened a rummage sale at San Fernando and Ord streets last night, for the benefit of the relief fund of the order.

Sharp?

## LAWYER LEAVES CLIENT POOR.

*Old Woman Declares He Had Her Savings.*

*District Attorney Making An Investigation.*

*Bar Association Sifting Several Charges.*

Threatened with disbarment proceedings and arrest for perpetrating an alleged swindle on Mrs. Elizabeth Paully, No. 1412 South Grand avenue, and thereby availing himself of her entire fortune, Atty. Alonzo A. Sturgis, who formerly maintained offices in the Bullard Building, and was a candidate for nomination for Justice of the Peace on the Lincoln-Roosevelt ticket at the last primaries, is missing from Los Angeles. His conduct prior to his departure is being investigated by detectives of the District Attorney's office.

According to attaches of that office, Sturgis has been gone three months. It is believed that he is in Denver, where he owns a controlling interest in a washing machine company. It is stated on good authority that he invested $5000 of alleged ill-gotten money in the venture.

The matter that so exercised the committee of the Bar Association and caused it to urge his disbarment involved Mrs. Elizabeth Paully, a widow, who, it is alleged, has been reduced to dire poverty as a result of her dealings with Sturgis.

FORD LOOKING IN.

Assistant District Attorney Ford is now investigating the series of transactions. It is stated that the first amount of money secured from Mrs. Paully, $1000, was used by the missing lawyer as bail for his client, Harry D. Brown. The latter is now serving three years in San Quentin upon conviction of perpetrating a bucket-shop swindle upon a number of speculators, mostly foreigners.

It is also asserted, upon the authority of the Bar Association Committee, that Sturgis was a director of the bucket-shop concern which formerly was operated in the San Fernando building. A son-in-law of Sturgis was treasurer, it is said, and Brown, was president and general manager.

As a result of the alleged manipulations of Attorney Sturgis, Mrs. Paully is in a plight. Her savings of a lifetime were represented in the $9000, she says she turned over to him. For three years he attended to her legal matters, and she trusted him implicitly, she declares.

Prior to coming here, Mrs. Paully resided on her ranch at Eau Claire, Wis. Owing to her advancing age, and the wonderful tales related to her concerning the ideal climate of California, she disposed of her home, and started for Los Angeles.

Upon her arrival she deposited her $9000 in a savings bank. She resided

Alonzo A. Sturgis,

missing attorney, who is threatened with disbarment and arrest for alleged swindling.

LOSES BEADS; THEY SPROUT.

**Unique Experience Befalls Young Woman, Who Can Scarcely Believe That Her Eyes Aren't Deceiving.**

If you had worn a string of beads for five years, and losing them for a day and a night, should find that they had sprouted in the fresh earth where they lay, would it not shake your confidence in beads?.

This unique experience came to Miss Blanche Thorne, of No. 320 Fessle Bell street, yesterday. Miss Thorne lost her beads on Oak Hill Monday evening. The string broke and they fell from about her shoulders and slipped to the ground unnoticed. It was not until she reached home that she discovered her loss and it was then too late and too dark to make a search. Last evening about sunset the missing beads were recovered in a strange condition. Hardly able to believe her eyes, Miss Thorne called to some of her neighbors to witness the freak manifestation of life in the beads before she lifted them from the ground.

It seems that they were a sort of seed from the Hawaiian Islands. They were so black and so hard and had worn so perfectly for five years that Miss Thorne thought them a sort of seashell or stone. Several of them had distinctly sprouted from contact with the dewey earth and those Miss Thorne has decided to plant, hoping to have growing bead plants in a Los Angeles garden.

**The Biggest Bunch of Legal Brains Ever Engaged in a Trial in Los Angeles.**

Gale's look-in yesterday on the counsel representing both sides in the "Lucky" Baldwin will contest. The suit which they are pressing and defending involves many millions of dollars.

something over a million dollars' worth of legal talent to do the job.

Nearly every time a talesman was called to the jury box he trembled, he was transfixed by the inquiring gaze of a $500,000 aggregation of legal talent defending the will; and faced the cross-questioning of the contestants' lawyers, whose fees will probably amount to half a million—if they win.

Every time two of these distinguished lawyers leaned their heads together at the attorneys' table their whispers sounded like a bank cashier stacking $20 gold pieces.

No case that has been tried in Los Angeles in recent years—perhaps ever tried—has called into action so much legal brains or such eminent counsel.

CAST OF CHARACTERS.

The cast of characters was completed yesterday morning when Garrett McEnerney arrived from San Francisco.

He is rated as one of the most distinguished men at the American bar and attracted international attention when he appeared before the Court of Arbitration at The Hague, prosecuting the Pious Fund cases.

McEnerney is one of the few men who "looks the part." He is a man of splendid and commanding presence—a great leonine head covered with a shaggy mass of iron gray hair. He has large, frowning, bushy eyebrows, and wonderfully expressive eyes, that sometimes seem blue and sometimes hazel.

McEnerney modestly took a seat at the extreme end of the attorneys' table, where he is hidden from the court by an intervening desk. For acoustic reasons, Foley and Trask, his co-adjutors, took seats at the extreme opposite end of the table, near the jury.

The result was that the questioning of every juror was followed by an imposing procession of legal genius from one end of the table to the other for a conference. Some of those talesmen never stirred up that amount of commotion before in the world of finance and brains, and never will again.

When a man's opinion as to the ethical disposal of an illegitimate baby has occasioned a consultation between Garrett McEnerney, Walter J. Trask, Bradner W. Lee, Gavin McNab and W. I. Foley, he cannot be said to have lived in vain.

FOLEY LADS FOR DEFENSE.

The actual conduct of the case yesterday for the defendants was led by W. I. Foley. He is a man of interesting personality and legal methods.

He has been for years the law partner of ex-Gov. Gage. There is a saying among lawyers that Foley loads the shotgun and Gage does the fighting. Foley is a man of classical education and intellect.

His legal briefs on the most dry subjects are finished works of literature. He is a little man with a mild, almost a sad, blue eye, and a gentle voice. Lawyers, however, dread that gentle, sad voice. For they have heard it, so often, reading extracts of law from musty, forgotten old suits that simply blew them out of water.

Associated with these two in the case are Walter J. Trask, one of the Huntington railroad lawyers, Gavin McNab and Bradner W. Lee.

Trask is noted as a brilliant examiner. He is easily the wittiest man at the Los Angeles bar. He can "come back" in a quiet, polite way that leaves his opponent gasping for breath. He has achieved a great reputation as a trial lawyer.

Gavin McNab is so well known all over California that, as the chairman of the evening always says, "he needs no introduction." He has been one of the leaders of the San Francisco bar for a long time, in addition to being the Democratic boss of San Francisco. He is always known as the "canny Scot," on account of his keen, slashing intellect.

Bradner W. Lee has been a prominent lawyer in Los Angeles, a member of the large firms here, and a gladiator in much of the big litigation in the lis-

Not Evidence.

## HIS "BOOZE" BREATH REJECTED BY COURT.

AS AN EXHIBITION in his defense in a suit in Justice Baird's court yesterday for the collection of a fee for having "cured" him of the liquor habit, T. J. Quealy sought to introduce his whisky-laden breath as evidence that he is yet a "toper."

The magistrate refused to give the exhibit close inspection. He remarked that if he were to permit such evidence to sway his judgment, a defendant in such cases could always win his case by taking a glass of liquor even though it almost strangled him.

Another amusing feature of the hearing was the effort to qualify a bartender as an expert on "booze-cures" in order to prove by him that the defendant was not on the temperance side of the question.

Quealy declares he had so much difficulty years past in convincing his wife that he was on the "water wagon" that he thought it would be an easy matter to establish the fact in court that he was a worshiper at the shrine of Bacchus.

The suit was the outcome of Mrs. Quealy's effort to reform her husband. He became so accustomed to ing, according to his own evidence, that it was a rare occasion when he was entirely sober.

He had often promised her that he would take the pledge. One day when he was in the mood of reforming, she suggested to him that he should take a cure. They discussed the idea at length and he finally promised to go. Accordingly, to a local institute called at the house. He explained the cure and closed a contract.

Quealy was ashamed to go in the front door of the institute, but it was easily arranged so that he could approach from the rear without being seen by any of his friends. He was treated for three days and was then released as cured. He paid $25 on account, but it is alleged failed to put up $100 more as agreed. The institute assigned the bill to Charles H. Carleton, who brought suit.

Though Quealy signed a statement when he left the place that he was entirely cured and that his appetite for strong drink had disappeared, his defense was that his craving was as strong as ever. So with the supposed odor of whisky on his breath he invaded the court room. He called a bartender who testified that he had served the defendant three drinks in as many months.

"It was only this morning that he bought a drink," was the positive statement of the witness.

"That may be very true," remarked His Honor, "but at the same time it is not a defense. There is more than one man who would be willing to take a drink of whisky if it would win a $100 suit for him."

The drink-dispenser was closely questioned as to his knowledge of the defendant's craving for strong drink. He admitted that he served several hundred persons each day, but declared that he could remember Quealy's face, though not personally acquainted with the man.

The justice gave a decision for $100 in favor of the assignee of the insti-

Slick.

## CHINESE WORK NEAT SCHEMES.

OFFICIALS FIND AN ELABORATE SIGNAL SYSTEM.

**Coolie Smuggling Approaching End Through Keen Work by Federal Officers in Many Recent Cases — Underground Railway Across Border Being Rooted Out.**

Jo Gong Chong, alias Jo Tong Ching, a Chinese who has been in this country a score of years, must return to his native land. Inspector Connell, who recently took charge of immigration matters in this district, is active in cleaning out all of the persons who have no right to remain on American soil, and Jo is in this category.

When the exclusion act was passed Jo was in the penitentiary, serving a long term for having committed a murder sixteen years ago. Under the law all of the laborers who were then in the country could register and preserve a right to remain here. This privilege was denied him on account of his imprisonment.

Nearly a year ago Jo's friends succeeded in making a strong showing as to why the prisoner should be pardoned. The Governor did not look upon him as a desirable resident and promised to pardon him on condition that he should immediately leave America. The oriental had the choice of keeping his right to stay here by remaining in prison or being released and immediately setting sail for the Orient.

The average Chinese is willing to give almost anything within his power for the opportunity to be allowed to stay in the United States. However, Jo considered that his liberty was too great a price to pay for the privilege. He consented to the conditions imposed by the Governor and was released.

It is possible that he had an idea that he could escape the officers by subterfuge. To show that he was being good, he adopted the custom of reporting monthly to the Chief of Police what he had been doing during the preceding thirty days.

SCHEME FRUSTRATED.

His scheme worked all right until the newly installed inspector began to enforce his policy of using every legal method of keeping the country free of those persons who are designated as undesirable by the Federal laws.

Connell investigated Jo's case and decided that he should be deported and thereby be compelled to comply with his promise to the chief executive of the State. Jo was taken in custody yesterday and is now held in the County Jail awaiting a hearing on charges of being a contraband.

Three other Chinese, who are alleged to be illegally in this country, were brought to this city from San Luis Obispo by Inspector Nardini yesterday. They are Lew Dow, Gin On Hen and Gin Wen Wah.

They are believed to have been imported by way of the Mexican border through the gigantic smuggling system which has been working extensively for several months and which is now being deeply probed by Inspector Connell and Assistant United States Attorney Stewart.

The officials have succeeded in convicting three smugglers recently and have other members of the band under close surveillance now.

KEEN PROBING.

They have succeeded in getting nearer to the bottom of the conspiracy than was ever thought possible. They have broken through a custom of the celes-

# THE PUBLIC SERVICE.

**SUMMARY OF THE DAY.**

Lorin A. Handley, former Democratic candidate for Congress was chosen to succeed City Clerk Lelande yesterday by the Council.

Actions were brought in the Superior Court yesterday to set aside certain deeds of property given by Anna M. Shinkwin to the Young Men's Home Association, and also to set aside the probate of her will, on the ground that she was insane and incompetent at the time of executing the instruments.

Frank H. Griffith told in Judge Willis's court yesterday how he was shot by Daisy F. Krauss, in his office in the Story building, September, last.

D. B. Schenck's case against Edward R. Girado, for alienation of the affections of the former's wife, commenced before Judge McCormick and a jury yesterday. Damages are fixed at $50,000.

County Auditor-elect Walter A. Lewis announced the list of his selections for place in his office, yesterday. Most of the old men are retained.

Because the city ordinance allows but a fifty-day sentence for begging, while the State law prescribes 180 days for vagrancy, a beggar got off with a light sentence yesterday in Police Court.

**At the City Hall.**

## HANDLEY NAMED AS CITY CLERK.

**COUNCIL CAUCUS PICKS SUCCESSOR TO LELANDE.**

**Defeated Democratic Candidate For Congress Wins by the Votes of Three Republicans—Formal Action Postponed Until Present Official Tenders Resignation.**

The selection of Lorin A. Handley by the Council yesterday afternoon as the successor of Harry J. Lelande, City Clerk, is a sort of phoenix performance, in a political way. Handley was the Democratic candidate for Congress at the last election and was beaten by a mere plurality of 20,000 votes or so. Out of this defeat he rises to new, though more circumscribed, possibilities, for his selection makes him the Lissner candidate for the office in the next municipal campaign.

It was expected that Lelande's resignation would be present at the session of the Council yesterday afternoon and the nine Good Government members got together at noon and caucussed in the open. Two ballots were taken. On the first Handley had four votes and Herbert G. Dow, L. C. Chelson, W. F. Traeger, George Baker Anderson and L. D. Swartout one each. A second ballot found Handley with five votes, the number necessary to elect. This came about by President Lusk, who had supported Swartout, changing his vote to Handley. This vote with those of Betkouski, O'Brien Andrews and Washburn settled the succession.

The result gives Los Angeles a Democratic City Clerk elected by the votes of three Republican members of the Council. After the choice was made the members agreed to act unanimously on his formal election whenever it takes place.

Handley was formerly a teacher at Occidental College and lately has been secretary of the League of Justice, with an office in the O. T. Johnson building. He came here several years ago from Franklin, Ind. He has been more identified with non-partisan movements than with Democratic politics.

His formal election will not take place until Lelande resigns and this may not be for some time yet. Lelande was advised by City Attorney that he would be out of office the moment the Council accepted his resignation, no matter if he did try to make it effective December 31. As Lelande is not prepared to turn over the office at once he withheld his resignation until he has made all arrangements. This will probably be done December 27.

Handley's election will not make any changes in the clerical force of the office as they are all civil service appointees and beyond his jurisdiction. There might be a reassignment of duties, however.

**MERRITT BUILDING.**
**ACTION IS POSTPONED.**

Opposition to the proposed 233-foot high Merritt building, at Eighth and Broadway, wavered long enough in the Council yesterday to get further consideration postponed for a week. Only the appearance of Hulett C. Merritt, the man who wants to build a monument to his family in the towering structure, prevented the adoption of the report of the legislation committee denying the requested amendment to the ordinance governing the height of buildings and changing it from 180 to 223.

Merritt said he intended the tower portion, which will occupy the upper 53 feet, to be his private apartment and that the building is to be turned over to the Sierra Madre Club, which is to occupy several floors.

In addition he said he expected to give to the club the finest reference library on mining in the world, and would spend $50,000 to get it, if necessary, in order to make the building and its people the mining center of the West.

Merritt's family amassed its great fortune out of the Northern Lake iron mines and he is much interested in the work.

He also presented a petition signed by 100 or more prominent business men asking that the exception be made, but he did not file this, as he intends to get a longer list before the next Council meeting. He also intimated that if the Council did not permit the structure he intends to erect the might seek permission through initiative proceedings and a special election.

There were a number of protsts against the building, some from owners who had been forced to comply with the 150-foot restrictions.

**THOUSANDS PROTEST.**
**AGRICULTURAL PARK.**

Several thousand—the number is not known but it is estimated at 6000—signed a protest against the condemnation of the strip of thirteen acres south of Agricultural Park which was presented to the Council yesterday. It was proposed to add the tract to the park and thus eliminate the street railway barns planned for it.

The protest was presented by B. F. Field and others in a letter which paid its compliments to Councilmen Andrews and O'Brien. Of Andrews it said he had promised "in a spectacular manner" to count the people who favor and oppose the project and the opportunity to count those against it is presented. If the count is not made the protestants say that will oppose all the park projects in the courts.

Of O'Brien the letter says he insinuated that the protestants were working for the railroad. This is not true, it is declared. "The only ones

Lorin A. Handley,
the new City Clerk of Los Angeles.

others for working for the railroad are, in fact, working for the railroad themselves."

The protest is directed not only against the condemnation of the thirteen acres but against that of the Hoover street right of way of the Los Angeles Railway and the Santa Barbara right of way. It asks that the names of tract owners who have sold lots on the installment plan be not considered as representing residents. It is said thousands of lots in the large assessment district are so represented.

The protestants say they have enough to pay for in the three additions already under way and the paving of Vermont avenue.

**WHO SET POLES?**
**SAN PEDRO-STREET QUERY.**

W. M. Humphreys, Inspector of Public Works, told the Council yesterday that he would always oppose the use of San Pedro street, between Fifth and Aliso streets, for street railway purposes, unless it be a municipal railway to San Pedro harbor. He said this is the only street left to the city for such a road and that he will not even favor the temporary use of the street by any company.

These assertions were made after he had been asked to investigate a new line of poles on the west side of San Pedro street, which Councilman Andrews and Betkouski feared were preparatory to the intrusion of a branch of the Pacific Electric. Humphreys could not ascertain officially yesterday from the Pacific Electric officials what the line of poles is for, but he thinks it is to convey a new feed wire by way of Wilmington street to the Second-street trolley system.

**Edendale Will Ratify.**

Edendale will hold a ratification meeting this week over the execution of the contract between the city and the Pacific Electric Railway, which brings the dedication of Allessandro street, many improvements along the line and transfer privileges to all Los Angeles Pacific lines in return for a new franchise along Allessandro street. The contract was formally executed by the Council yesterday and ends a dispute that has lasted five years. Vice-President Shoup, the new head of the Pacific Electric, not only granted all that Edendale asked, but went further. The people shook hands with everybody present, and asked S. M. Haskins, attorney for the Pacific Electric, to make a speech at the ratification meeting.

**City Hall Brevities.**

The billboard ordinance, so coolly stowed away until September of next year by the dodging tactics of the Council, is to be awakened and looked over by the City Attorney. The fact that the billboard companies have been building double deckers in all parts of the city and othrwise "abusing" their privileges, on the assumption that the passage of the ordinance to take effect next September repeals the old law and leaves anything without legal control, led the Council to look over its work. The City Attorney is to report at the next session of the Legislation Committee.

H. N. James has been appointed a deputy City Attorney to fill a vacancy caused by the changes incident to the retirement of Leslie R. Hewitt. C. D. Houghton, one of the other deputies, will be assigned to Hewitt's assistance as special counsel for the Harbor and Utility Departments. Houghton will have charge of this branch during Hewitt's absence at the Legislature.

Over the protest of Morris Marks, president of the Southern California Brick Company, the Council yesterday passed the ordinance requiring all kilns in Boyle Heights to move within two years to an industrial district. Mark's kiln is the only one affected by the ordinance and he objected to being made the "goat."

The fishermen at San Pedro, recalling pre-consolidation pledges, have asked the Council to say what is going to be done about a fisherman's wharf. The Council asked the Harbor Committee to answer.

Members of the Fire Department cited Dan Moriarty, former chief and now telephone operator at headquarters, to a "trial" before Chief Ely yesterday on various fictitious charges, and after Moriarty grew indignant, presented him with a silver carving set. He is celebrbating his silver wedding.

**At the Courthouse.**

## WILL CONTEST HEIRS BEGIN.

**PROPERTY IS LEFT TO FOUND YOUNG MEN'S HOME.**

**Relatives Assert That Testator Was Mentally Incompetent at the Time the Will Bequeathing Many Thousand Dollars to Charity was Drawn.**

Two contests, one to set aside certain deeds given by Anna M. Shinkwin, and another to set aside the probate of the will of Anna M. Shinkwin, were filed in the Superior Court yesterday. The contestants in each case are W. H. and Robert E. Gibbs, brothers of Mrs. Shinkwin; William Sackville, Joseph E. Sackville, R. W. Gibbs, Samuel Gibbs and W. C. Banks, nephews, and Mary J. Reynolds, Letitia M. Norton, Hannah Goodrich, Ada Sackville, Mary Sackville, Mary Gibbs and Mary Banks, nieces.

The deeds are to the Young Men's Home Association, and the will bequeaths $50,000 to the same institution. The deeds are dated December 1, 1909, and the will was executed December 2, 1909. Mrs. Shinkwin died December 5, 1909, and the will was admitted to probate December 15, 1909.

The deeds are to lots in Athens, two lots of the Mills tract, and a part of the Uriquides vineyard, the value of which is estimated at $85,000.

In the complaint to set aside the deeds it is alleged that Mrs. Shinkwin was mentally incompetent, under the influence of drugs, and unable to understand the force and effect of a deed.

**BROKER WITNESS.**
**TELLS ABOUT SHOOTING.**

The hearing of the case against Daisy F. Krauss, charged with shooting Frank H. Griffith, a broker, with offices in room 905, Story building, on September 13, is under way in Judge Willis's court.

An important witness was Lynn Helm, referee in bankruptcy, who detailed alleged threats made by Mrs. Krauss prior to the shooting. He said the defendant insisted upon a conference with Griffith, which was accorded her.

Griffith told of his first acquaintance with Mrs. Krauss, being introduced at her request at the Angelus. He spoke of their business relations and the incidents leading up to the shooting. Griffith denied he had borrowed money from the woman.

He went into particulars of the shooting, testifying that Mrs. Krauss had fired at him three times; one of the bullets taking effect in his right arm, the second grazing his neck, and the third missing him. His life was saved, he declared, by the poor marksmanship of the woman.

The cross-examination of Griffith was severe, but he did not vary from the story that he had been attacked by the accused without any excuse.

**BIG COMMISSION.**
**SALE OF LEAD MINES.**

Grant Gillette, a former Kansas City cattle dealer, was made defendant yesterday in two actions for $49,000 each. They involve the sale of the Montezuma Lead Company, with property in the State of Chihuahua, Mexico, and commissions arising from the transaction.

The plaintiffs are R. D. and B. W. McCausland, and the contract upon which the actions are brought, was drawn at Fostoria, Ohio, where the McCauslands lived in January, 1907. The lead properties were afterward sold to Howell Hinds, R. W. Cavanaugh, and the Hinds Consolidated Mining Company, for $450,000. It is alleged that by the terms of the agreement Gillette was to pay the plaintiffs ten per cent. for commissions and profits. It is charged that he transferred to others his interest in the sale, and that he also received $145,000 from the Montezuma Lead Company.

Another allegation is that Gillette represented that he had received but $200,000 in stock of the Hinds Consolidated Mining Company, for his part in the transaction, and that a settlement was made by the defendant paying to the plaintiffs $10,500 as their share of the 10 per cent. of the purchase price. It is declared that only recently did the plaintiffs ascertain that Gillette had received a much larger sum than he acknowledged before, and judgment for $49,000 is asked in behalf of each of the plaintiffs.

**DRIFTED APART.**
**WHITTIER FAMILY ROW.**

In Judge McCormick's court yesterday, a jury began the hearing of the action brought by D. B. Schenck against Edward R. Girado, for the alienation of the affections of his wife, Dolly L. Schenck, and praying for $50,000 damages.

The case attracted a large attendance of witnesses from the vicinity of Whittier, and the testimony will not all be in for several days. The Schencks were married at Norwalk, in 1891, and are the parents of two son, James and Harold Schenck, aged respectively 17 and 15 years.

The trouble involving Girado, began four years ago, when it is alleged that the defendant alienated the affections of the wife of the plaintiff; that he persuaded her to absent herself from the home, and deprived the husband of the love and affection that was his due.

The defense denies charges of the complaint, and further declares that four years ago Schenck deserted his wife and moved to Covina with the children, for no reason so far as the wife is concerned. Considerable time was taken in securing the jury

**HEAVY JUDGMENT.**
**FINDS FOR PLAINTIFF.**

In the action brought by Isabel Denker Maier against Simon Maier to foreclose a mortgage amounting to $12,529.60, Judge Moss yesterday found for the plaintiff.

It apeapred from the evidence that Willie Maier and his wife, the plaintiff, did not get along well, and an arrangement was made by which the wife was to draw his salary, amounting to $200 a month. In all about $5000 was paid her on account. It was the defense of Simon Maier that this money should have been applied to the note he had given his daughter-in-law, but the court did not agree with him.

It also appeared that the Maier property incumbered by the mortgage is worth about $60,000, and that the instrument given the plaintiff was the second on the premises, the first for $20,000, being owned by Louise A. Denker, mother of the plaintiff.

**APPOINTMENTS.**
**ANNOUNCED BY AUDITOR.**

County Auditor-elect Walter A. Lewis, announced the following list of appointments in force in his office, beginning January 2, the selections covering all that he will make with one exception, to be given out later:

Chief deputy, Clarence Mallard; bookkeeping department, Frank E. Lopez, Frank A. Nance, Van Vleit LeRoy; redemption department, Frank P. Stedman, Harry A. Cord and James A. Slater; warrant department, Frank E. Carter, Harry E. Bonnell, Jesse Jones. The new appointees are Nance, LeRoy and Jones.

**COURTHOUSE NOTES.**
**BREVITIES MISCELLANEOUS.**

PLEADS NOT GUILTY. In Judge Davis's court yesterday, Francisco Martinez, charged with the killing of Gregorio Garcia, in a fight, pleaded not guilty to the information, and his case was set for January 30.

TO PLEAD. Martha Young, the first woman to be arraigned on the charge of deserting her minor child, in this county, since the passage of the law making such an act a felony, will plead to the information December 22. The woman was in Judge Willis's court, yesterday.

WANTS PAY FOR HIS HORSES. Henry Koch's case against the San Pedro, Los Angeles and Salt Lake

**Our Pedigree.**

## LOS ANGELES AT THE TIP-TOP AS THE FASTEST GROWING CITY.

LOS ANGELES people, even with their time-honored enthusiasm, do not realise as keenly as the East what a wonderful position this city attained when the last census figures were made known," said L. C. Dillman, president of the $12,000,000 Alaska United Copper Exploration Company, who arrived yesterday at the Alexandria. Mr. Dillman is accompanied by his wife.

"In the East, where Mrs. Dillman and myself have been visiting for the past ten months, we heard nothing but Los Angeles and its amazing gain," continued Dillman. "Los Angeles does not realize that California made the greatest gain as a State; that Los Angeles county made the greatest gain as a county, and that Los Angeles city made the greatest gain as a city, and as such Los Angeles stands absolutely at the tip-top in the United States.

"This has attracted a great deal of attention throughout the East and the people who understand these things are asking what caused such a great growth, and are prying into what is back of it. It seemed to us that everywhere we went people were either starting for California this winter, or planning to do so at their earliest convenience. This has not been the only thing which has advertised Los Angeles in the East. The many conventions held here during the last year or so, the great aviation meet of last season, and the fact that another is being arranged for this year, have been factors in this publicity."

The great corporation of which Dillman is the president owns the second largest copper deposit in the world. The Morgan-Guggenheim syndicate has holdings in Alaska which are larger than those of Dillman's company.

Dillman said that there had been too much criticism of the development of Alaska in the public press. He says that the country is wonderfully rich, but that it is necessary that vast amounts be spent in developing these resources.

"It requires millionaire backers to get at the great wealth of the mines in Alaska," said Dillman. "The day of placer mining in the creeks and beaches is over, and the day of the $1,000,000 plant is present. The Morgan-Guggenheim people have spent $18,000,000 in building one railroad to their copper mines at Bonanza. This is the greatest copper mine in the world, and makes all other mines sink into insignificance in comparison. The copper from this mine is almost pure, and there are millions of tons of the ore. We think ourselves that we have great properties. They lie on both sides of the Guggenheim mines, and are just now beginning to ship.

"California should be deeply interested in the development of Alaska. It is not only Seattle and the Northwest which is benefited by the development of Alaska and the millions which will come out of that country, but California will come in for a share. A great deal of the machinery to be used in the mines of Alaska is being purchased in Los Angeles and San Francisco. I have been a resident of Los Angeles for many years, and I know from personal experience with my own company that machinery can be purchased here and shipped to Alaska as cheap as from any city."

**The Inferior Courts.**

## PENALTY LIGHT BY ORDINANCE.

**BEGGAR GIVEN ADVANTAGE ON TECHNICALITY.**

**Police Judge Rose Discovers Six Months' Sentence Cannot be Given "Moochers" Under City Ordinance Though Permitted by State Law For Vagrancy.**

Because of a great difference in the penalty prescribed by the State law for vagrancy and the city ordinance for begging, Frank Short escaped with a fifty-day sentence yesterday afternoon, though originally sentenced to a suspended sentence of 180 days.

That beggars could be prevented from taking advantage of the difference in penalty if the City Council simply classed begging as a misdemeanor and left the punishment to the discretion of the court, was the opinion expressed by Police Judge Rose in disposing of the case.

"The State law and the city ordinance ought to be made the same," he declared, "because it allows beggars to escape the punishment they deserve and which it is necessary for this court to inflict in order to rid the city of the pests.

"A beggar is a vagrant and generally the most obnoxious kind of a vagrant but the City Council passed an ordinance dealing with this particular offense with a maximum penalty of fifty days. Thus the beggar gets off much easier than he could otherwise."

Short appeared in Police Court several weeks ago on a charge of begging. Police Judge Rose warned him that he would either have to stop it or get out of the city and Short promised to leave. Under the impression that the sentences defined by the ordinance and the State law were the same, Judge Rose sentenced Short to 180 days in jail, then suspended sentence.

Short did not keep his promise and yesterday was arrested on another begging charge. To make certain about the sentence, Judge Rose referred to the ordinance and was surprised to find that the maximum penalty allowed is but fifty days. Fifty days no terror for the ordinary beggar while six months is a punishment much dreaded.

Until something else can be done future arrests of habitual beggars will be made, whenever possible, under the State law so that the judges in the Police Courts can have something to hold over the heads of the obnoxious offenders.

**DALTON IS HELD.**
**COURT RESTRICTS EVIDENCE.**

James T. Dalton, living at No. 1435 East Twenty-third street, charged with receiving stolen property was held for trial in the Superior Court by Police Judge Rose yesterday. Bail was fixed at $1500.

Dalton was charged with having $48 worth of playing cards in his possession which had been stolen from the Zellerbach Paper Company. He said he got the cards from a teamster named Barnett. He said he did not know Barnett very well and did not know where he got the cards.

Dalton's attorney gave him opportunity to tell of treatment he said he received while in the city jail. Dalton declared he was locked in a dark cell for four days in an effort of the detectives to make him confess. Police Judge Rose ruled the statement out of the examination stating that he couldn't go into that matter and if the statement is true to save it for the trial in the Superior Court.

**CHANGES HIS PLEA.**
**TAKES CHANCE WITH TRIAL.**

On being told that the charge, if proven, is punishable by a straight jail sentence of ten days, R. E. Mittler, 18 years old, changed his plea of guilty to one of "not guilty" in Police Court yesterday morning. His trial on a charge of driving a motorcycle thirty miles an hour will take place Friday afternoon.

Though the complaint charges but thirty miles, Motorcyclemen Harlan and Gardner declared yesterday that the boy was riding about forty miles

(Continued on Eighth Page.)


**Settlers and Tour**

*Having money which they do not use immediately and who would want it available and at the same time interest from it, will find our SPECIAL (ORDINARY) ACCOUNT a great convenience.*

*They can check against this form of account without losing their pass books, and on minimum balances of $100 interest is paid at the rate of 3 per cent. a year, compounded monthly.*

4 *per cent on Term Deposits and Six Months Certificate Deposit.*

Resources ..... $29,000,000
Capital and Reserve .. 1,850,000

More Than 62,000 Open Accounts

SECURITY SAVINGS BANK

Oldest and Largest Savings Bank in the South

The Safe Deposit and Storage Department is the largest and best equipped in the West.

Free Information Bureau for the Public.

*California Ranch Eggs—Every Egg Guaranteed. 45c Doz.*

JEVNE

"Where Prices Are Lowest"

Christmas Delicacies from Jevne's

The Jevne bakery is ready to supply the most delicious Christmas cakes, Plum Puddings and Pastries—that ever pleased or delighted the palates of Los Angeles.

We are equipped to fill orders that you may place with us for any exclusive designs. However, to send us your order—so there may be no disappointment.

HOME 10651 TWO STORES | H. JEVNE COR. SIXTH & BROADWAY 208-10-12 S. BROADWAY

**American Express**

General Express Forwarders to all parts of the World
Los Angeles Main Office, Pacific Electric Building, Sixth and Main Streets.
Home 60101 Telephones Main 8

Permanent Branch Receiving Agencies open for customers:

Bullock's, Seventh and Broadway.
J. W. Robinson & Co., 220 S. Broadway.
Leon F. Bass, Washington and Vermont.
F. E. Carter, Pico and New Hampshire.
Samuel A. Harper, 2314 Union Avenue.
Harry F. Messer, 30th and Central Ave.
Wilber H. Guest, 12th and Central Ave.
Hector Kallwada, Temple and Boundry.
Robert C. Wrede, 12th and San Pedro.
Fred. M. Eaton, [illegible]
M. & L. Drug Co., [illegible]
Skinner Drug Co., [illegible]
J. L. Cahill, 700 [illegible]
F. C. Kenner, 70 [illegible]
Original White Cross Grand Ave.
Pacific Drug Co., [illegible]
Brown Drug Co., [illegible]
*Open for the Season.

The World's Best Piano

The Knabe

Three different styles of Uprights.

Mahogany Case Beautifully Veneered, $525 Up

An instrument that is best in every sense of the word—one that best satisfies musical tastes of the highest order, and musical requirements of the highest degree

Sold exclusively by
The Fitzgerald Company
323 BROADWAY

SHIP THE MARK OF QUALITY RICHMOND, IND.

Quality Our Watchword
In the Manufacture of
STARR PIANOS

the question of quality is kept upermost at all times and is made to incorporate in its construction every feature that adds to its effectiveness, or enhance its value as a superior instrument.

The result is a piano unexcelled in musical quality, beauty, durability, and actual value.

The Starr Piano Co.

Factory Distributing Warerooms
628-630-632 South Hill Street

Peerless
SILENCE COMFORT

Four-Cylinder 30 H.-P. Phaeton

The personality of the Peerless car reflects those qualities which have helped to make up the distinctive and refined character of its owner.

H. O. HARRISON

Parmelee-Dohrmann Co.
Los Angeles' Largest China Store
430-444 South Broadway

Newberry's
Seven City Stores

The New Ra[illegible]
is the best [illegible]
W. K. [illegible]

for water purposes, making his oil findings this week.

Practically all of the oil rights in this district have been held for years by the Union Oil Company, secured for that company by Senator Thomas R. Bard when the property was opened up for sale, twenty years ago. The Scarab Company has secured an option on the big Tapo Ranch, however, and there is a tract of 1200 acres held west of the Scarab Company on the Vallette Tract, on which drilling will probably be started within the coming spring. Oil was struck in the Simi Valley by drillers seven years ago, but an ocean of salt water was encountered and the well abandoned.

**SKELETON OF WHALE.**

ON SULPHUR MOUNTAIN.

J. E. Levi and party found a large fossilized whale on Sulphur Mountain Saturday, at an elevation of 2500 feet. It lies on the surface, so to speak, and is embedded in the shale formation. So perfect has been the transformation of the huge amphibian from bone and flesh to stone, even the blubber is fossilized.

Mr. Levi brought a portion of it to the city, and workmen have been engaged to uncover and chisel out the whole of the skeleton. This will probably be displayed here. As the find was made only a few yards from the derrick of the Atlanta Oil Company's well No. 1, it was named the whale well, and the company expects the drill to prove that this is not a misnomer.

**NEAR LAKEVIEW WELLS.**

NOT IN GUSHER SAND.

The Maricopa Thirty-six Oil Company's well south of the Lakeview and the M. J. well on the same section both proved too lively to be carried down into the gusher sand, and are now flowing from the stratum immediately above the Lakeview. Both wells are capped and both are flowing through reduced discharge pipes.

The M. J. is making 800 barrels a day, through a two-inch pipe, and the Maricopa Thirty-six is making 400 barrels a day through an inch pipe. Both holes are in good shape for deeper drilling when the gas pressure will allow.

**Selects Site For Well.**

The Los Angeles Midway Oil Company begins the development of its property this week, and has purchased a good power plant and the material for a derrick and rig. Emmette E. Nott, secretary of the company, has returned from the field after deciding upon the location for the first well, and the site for the comfortable camp which is to be built immediately. The property consists of eighty acres in section 8, 31-23, Midway Field. This is in the heart of the gusher district and the company expects to bring in some big wells.

**Two Wells Under Way.**

The Guaranty Oil Company will have up the derricks and rigs for two wells before the end of the week and will soon spur them in. Combination standard and rotary drills will be used. The company starts out with bright prospects as it has 120 acres of proven territory in section 21, 32-24, Midway Field. The work will be under the direction of F. H. Smith, superintendent, who has had wide experience in the California oil fields. The Standard Securities Company, H. W. Hellman building, is the Guaranty's Los Angeles agent.

**Activity in District.**

Col. H. G. Heifron, superintendent of the Range 16 Oil Company, was in town yesterday. He reports great activity in the Valledgites district, one or more new companies coming in every week to begin development work. At present there is an engineering party making a survey for a transportation line into the field from Modesto; whether for the Southern Pacific or other parties is not known, as the engineer in charge is giving out no information.

**Back From Mexico.**

E. L. Doheny, who has large oil interests in Mexico, returned yesterday from the southern republic, after an inspection of the various properties. Big concrete reservoirs are being built for the Huasteca Petroleum Company. Carl Leonardt of this city has charge of the work. Doheny says the so-called revolution amounted to nothing.

**Derrick Drippings.**

The Palmer Annex Oil Company, controlled by Los Angeles parties, which is operating in the heart of the Cat Canyon district of the Santa Maria field, is proceeding with its development work as fast as conditions will allow.

Mrs. Clara E. Caprin, known as "the oil woman," recently purchased a tract of two and one-half acres located near the Harbor gas plant at Long Beach from the Los Angeles Dock and Terminal Company. She contemplates the erection of an oil refinery at that point.

The Union Oil Company's Sage well No. 10, not to be outdone by Nos. 9 and 11, blew out Friday afternoon and spouted gas, sand and oil through the top of the derrick from 2 p. m. till 5 p. m.

**HE ESCORTED LINCOLN.**

**Distinguished Eastern Jurist Who Accompanied the Martyred President to Washington for Inauguration in Los Angeles Yesterday.**

Ex-Judge W. H. Armstrong of Philadelphia, 87 years old, and one of the most distinguished jurists and barristers of the East, arrived at the Alexandria yesterday enroute to Coronado, where he will pass the winter. He is accompanied by his daughter-in-law, Mrs. James Armstrong.

Ex-Judge Armstrong, among other distinctions, was a member of the committee of three men who escorted President Lincoln from the Ohio State line to Washington for his first inauguration. He talks interestingly of the dinner at Harrisburg, where the first intimation of the plot to assassinate Lincoln was received. Thomas Scott, the great railroad man, was a member of the party as was Gov. Curtin of Pennsylvania. The note was received from the Pinkertons that there was a plot to kill Lincoln en route to Washington. Scott immediately left the dinner, got his office on the wire, and soon had a special train on the siding. Lincoln was disguised in a long coat and a slouch hat. He was hastily placed on the special car, made without stop through Baltimore to Washington in safety. Mrs. Lincoln remained with the escorts, and in company with Armstrong, was taken safely to Washington.

Ex-Judge Armstrong, when a member of Congress from Pennsylvania, introduced a bill giving the President the power to make the rules and regulations governing civil service. This bill, which passed, was the basis of the present service bill. Armstrong was a personal friend of President Grant, and it was in co-operation with President Grant that the bill was drawn up.

Ex-Judge Armstrong is a strong advocate of industrial freedom and declares the open shop is the ultimate plan of all industry in America. He characterizes labor unions as un-American and wrong in foundation.

**Is Time Worth Money?**

If it is and you use phone to save it your business will receive careful attention by competent operators always on duty. Call Main 8200.


# Perfectly Styled

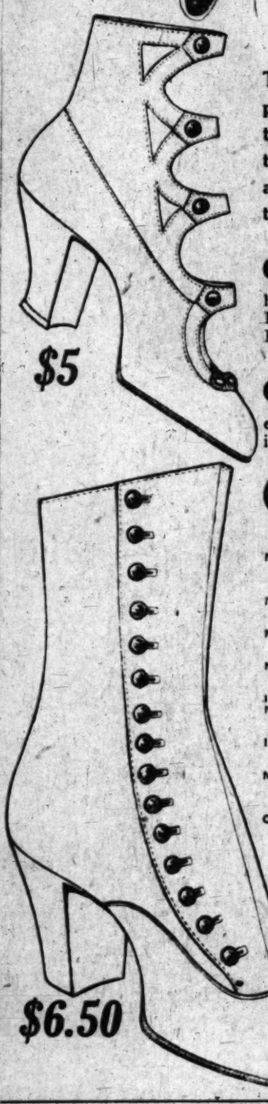


The words "Perfectly Styled" but faintly express the wonderful grace and beauty of these exquisite models. They are new, distinctive and of superb quality. That they are so moderately priced is another feature that will recommend them to women of taste.

¶ This exquisite Boot is an extra high-cut black velvet model, just here from the makers. We have the same effect in the regular height at Six Dollars, and similar styles in Black Velvet Boots at Five-Fifty.

¶ This exquisite Boot is an extra high-cut model, just here from the makers. We have the same effect in the regular height at Six Dollars, and similar styles in Black Velvet Boots at Five-Fifty.

## Christmas Slippers

Men's Felt Slippers, "Opera" and "Romeo," with leather and felt soles...$1.50 and $2

Men's "Opera" Slippers, in Tan and Black...$2 and $2.50

Men's "Everett" Slippers in Brown Kid.....$2.50

Men's "Nullifiers" (high cut), Brown Kid.....$2.50

In Black Kid.....$3.00

Men's "Cavalier" Bootees, in Brown Kid.....$3.50

In Brown Ooze Calf (Suede).....$5.00

Men's "Nullifiers" (high cut), in Tan Willow Calf, made with welt soles.....$4.00

Children's Felt "Romeos"...$1

Women's Crocheted Slippers—Pink, Blue, Gray, Red, Black and Lavender...$1.25

Women's "Comfy"—our famous "California Boudoir"—in Black, Brown, Red, Gray, London Smoke, Navy-Blue, Light Blue, Pink.....$1.50

Women's Felt "Romeos"—in Black, Red, Gray and Brown—fur trimmed.....$1.50

Women's Felt "Romeos"—in Gray or Black—ribbon trimmed.....$2.00

Misses' and Children's "Comfy" Slippers—our "California Boudoir"—in red only—sizes 5 to 8, $1.00; 8½ to 11, $1.25; 11½ to 2.....$1.35

Open Until Ten Saturday Evenings

Staub's

BROADWAY COR. 3RD



Special Notice

This store will keep open evenings on the following dates: Saturday, December 17th, and on Wednesday, Thursday, Friday and Saturday, December 21, 22, 23 and 24.

VILLE DE PARIS

317-325 SO. BROADWAY — 312-322 SO. HILL STREET

A. FUSENOT CO.

Christmas Gifts

Only 10 Days For Shopping

Santa Claus Says:

Keep your eye on the calendar or the days will slip by before you are aware of it. If you want your gift to be fully appreciated be sure and give something that combines beauty and utility. For instance—

Silk Umbrellas

Make sensible gifts. Our large assortment of fine umbrellas at reasonable prices—for men or women—make the "Ville" headquarters for Christmas umbrellas.

SILK UMBRELLAS—for men or women—from $4.00 up.

Initial or monogram engraved free. Beautiful handles in latest novelties.

Christmas Novelties

from art needlework dep't.

For a small sum, you can buy more beautiful novelties in our needlework section, than any other part of the store. Visit it today and see the follwing:

Fancy Articles at 35c Each

Covered with art ticking, hand decorated and ribbon trimmed; various colorings. Shaving pads, tie racks, trinket boxes, whiskbroom holders, hatpin holders and spool boxes. Choice 35c.

Colored sateen Pin Cushions, covered top and bottom with hand-crocheted lace. Splendid value, only 25c.

Holiday Offerings In Smart Dresses at . . $13.75

Up-to-date models made from voiles, silk poplins, mannish woolens, taffeta silks or messalines. Shown in a good assortment of shades.

Included in this lot are dresses in values up to $25.00.

All Dresses from $30.00 up will be Offered Today at 25% Less

This will be an interesting opportunity for Christmas shoppers, who intend giving ready-to-wear garments for gifts. To save one-fourth just when you expected to pay full price is most fortunate. Don't delay; select them early.



# He Wants

## Something He Can Put On And Wear

The one sure way to please a man is to give him something he can put on and wear—something FROM SIEGEL'S.

## An Order For A Siegel $3.00 Hat

Any man knows that a Siegel $3.00 hat is the best $3.00 hat you can buy. And there's no gift that would please him better. He picks out the hat—you merely buy the certificate.

**Classy Neckwear**

25c, 50c, 75c, $1, $1.50, $2.

**Fancy Holiday Suspenders**

50c, 75c, $1.00 to $3.00.

Exclusive Scarf Pins
Distinctive Canes and Umbrellas.
Linen and Silk Handkerchiefs.
Cravats and Hose to match.
Dressing Gowns.
Bath Robes.
Smart Gloves.
Mufflers—Reefers.

If you're not exactly sure just what his taste is—or what he needs—give him

A SIEGEL MERCHANDISE ORDER,

and let him make his own selection whenever he likes.

# Siegel's

Correct Hats and Haberdashery

349 South Spring


**DEMAND A CHANGE.**

**Christian Temperance Women Make Serious Charges Against the University of California at Berkeley.**

Mary C. Sampson, corresponding secretary of the State organization of the Women's Christian Temperance Union, said yesterday that she has been directed to address letters to State officials, protesting against the use of intoxicants at the University of California. Said Mrs. Sampson:

"Since recently the attention of the women of this State has been called, by the W. C. T. U. of Berkeley, to the low standard of morals at the State University, and to the fact that intoxicating liquor has been served both at faculty and class functions, the white ribboners of the entire State have been thoroughly aroused and have been forwarding to the Governor, who is president of the State University Regents, and to President Benjamin Ide Wheler of the University, hundreds of letters urging and demanding that a radical change be made.

"The State W. C. T. U. Executive Committee, in session in Los Angeles, on Saturday, ordered letters sent to Gov. Gillett, Gov-elect Johnson, and to Dr. Wheeler, expressing their strong conviction that conditions should be changed and that the State University follow the example set by the Leland Stanford Junior University, which has debarred the use of intoxicating liquor entirely from the college gatherings and functions, as well as from all fraternity and club houses."

**Important Information for Travelers.**

Congress is in session at Washington, D. C. The Washington Super Route operates five personally conducted through tourist cars to the East, via San Antonio, New Orleans, Atlanta to Washington, D. C. Courteous and attentive excursion agents and lowest rates. Inquire about it. T. F. Fitzgerald, agent, 605 South Spring street.

**Stores and Lofts for Rent.**

Stores and lofts, 16x90 feet, just north Chamber of Commerce Bldg., will be finished soon. M. E. Hilte, Agt., 251 S. Spring.

CANCER

Cured in Three Days

Without knife or pain. Three doctors. 11th year in Los Angeles. Our offices and sanitarium fitted for the scientific and effective treatment of cancers and tumors. Specialists of 40 years' experience in charge, who treat all cases with the NEW GERMAN REMEDIES. Breast tumors removed without surgical operation or pain. OUR NEW METHOD guaranteed. Internal tumors treated. Skin cancers. FEE $10. Our references, cured patients. All chronic diseases cured. Bad cases wanted.

Hours—9 to 4. Half price 30 days.

THE GERMAN REMEDY CO.

Rooms 224 and 225 San Fernando Bldg., FOURTH and MAIN STS., Los Angeles, Cal.

NEW CURE—BOOK FREE.



Beeman & Hendee

447 So. Broadway

Beautiful Assortment of Stamped, commenced and finished Embroideries also Fancy Xmas Novelties.

Toy Department

XMAS TREE ORNAMENTS—Gay tinsel ornaments and strings of colored balls, and even the tiny trees themselves.

BOOKS—Kate Greenaway books, Mother Goose, nursery rhymes set to music, kindergarten primers, etc. Also a large assortment of books for boys and girls.

DOLL REDUCTIONS—A line of kid body dolls, full jointed, bisque heads, sleeping eyes, natural lashes and Mary Jane wigs:

$3.50 Dolls, 23-in. size $2.75

75c Dolls, 16-in. size, 50c

FINE INITIALING OUR SPECIALTY

Store Open Saturday Night, December 17th



SCOTT SYSTEM CLOTHING

IF WE KNEW ANY BETTER MAKES OF CLOTHING THAN THOSE EMBRACED IN THE SCOTT SYSTEM WE WOULD GLADLY REPRESENT THEM

Scott Bros

AS IT IS WE GUARANTEE YOU THE STYLES THE GOODS THE WORKMANSHIP THE FIT. NOBBY SUITS AND OVERCOATS $15 to $40.

425-427 S. SPRING ST.

**The Times-Mirror Company**
H. G. OTIS,
President and General Manager.
HARRY CHANDLER,
Vice-President, Assistant General Manager.
MARIAN OTIS-CHANDLER,
Secretary.
ALBERT McFARLAND,
Treasurer.

The Times

EVERY MORNING IN THE YEAR.
Daily, Sunday and 32-Page Illustrated Weekly Magazine. Founded Dec. 4, 1881. 30th Year.

Information About This Paper.

SCOPE AND AIMS: Independent, uncompromised, unshackled, unpurchasable, unafraid and unincumbered. THE TIMES is devoted to the great principles of liberty under Law, Equal Rights in all fields of lawful human endeavor, to Industrial Freedom, and to the upbuilding of Los Angeles, the State of California and the great Southwest.

SWORN CIRCULATION: Daily net average for 1896, 15,891; for 1897, 19,538; for 1898, 20,121; for 1899, 25,731; for 1900, 28,723; for 1901, 28,443; for 1902, 30,939; for 1903, 36,346; for 1904, 37,702; for 1905, 42,350; for 1906, 50,591 copies; for 1907, 52,311 copies; for 1908, 53,760 copies; for 1909, 54,924 copies. Sunday average for 1909, 61,175 copies.

ADVERTISING: In 1899 The Times was the prize winner "for the paper giving the best service to advertisers in proportion to the price charged"—its competitors including several of the largest newspapers in the United States.

TELEPHONES: Counting Room, Subscription Department, Editorial Rooms, City Editor and Local News Room—Sunset, Main 8200; Home, ask for THE TIMES.

TERMS: Daily, Sunday and Magazine, 75 cents a month, or $9.00 a year. Daily without Sunday, $7.20 a year; Sunday, $1.20; Magazine, $1.50.

AGENTS: Eastern Agents, Williams & Lawrence, Brunswick Building, 5th Ave and 26th St., New York; 1222 Marquette Building, Chicago; Washington Bureau, 44 Post Building. (THE TIMES on file) San Francisco office, Room 1206 Call Building, R. J. Bidwell, Representative.

THE LOS ANGELES TIMES will hereafter be on file for the use of TIMES readers in the offices of THE AMERICAN EXPRESS COMPANY as follows:
Berlin: 61 Charlotten Strasse, W. 8.
Paris: 11 Rue Scribe.
London: 6 Haymarket.

OUR NEWS SERVICE: Full Associated Press service, covering the civilized globe, supplemented by ample special dispatches daily.

Office: 531 South Spring Street.

Entered at Postoffice as mail matter of second class.

## Pen Points.

There are no flat tires at the auto show.

Did you ever hear a poker kittle yowling at night?

The good temper of President Taft is a national asset.

Heigh, ho, but your Uncle Joe Cannon is having a good time this winter.

President Taft certainly drew the color line in the selection of that Chief Justice.

Many a man is able to conceal his middle name until it appears on his wedding cards.

With the boulevard now completed to Long Beach everybody will want to be put off at Watts.

The red flame of the poinsettias is now to be seen everywhere. They look like banners of war.

We suppose the Democrats will be claiming that they caught that octopus at Long Beach.

A little thing like a fire cannot knock out Tammany Hall. It has had many a harder blow and survived.

Save enough money from your Christmas shopping to "reserve a table" for New Year's Night.

It is quite apparent that Woodrow Wilson aspires to the place of chief lawgiver of the triumphant Democracy.

The bounding Senator La Follette did not go to see the President. He sent a letter. The first plan would have been safer.

The wife of Balloonist Post has drifted away. At last accounts she was throwing out ballast and almost out of sight.

Vick Murdock is so busy demanding a revision of the wool tariff that he has had no time to get his hair cut so far this session.

The Chinese have borrowed $50,000,000 of J. P. Morgan. Soon the tombs of the ancestors will be on exhibition in the Morgan museum.

The population of Berlin is officially given as 2,400,000. Evidently there is no "back-to-the-farm" movement among the Germans.

The week of prayer in January will be utilized no doubt by thousands of Republicans who neglected to go to the polls last month.

What is needed in this country is someone to stand at the elbow of the President and call loudly "cut it down," when he is writing his message.

They are now packing oranges by machinery at Redlands, but there is no improvement over the California way of raising the delicious fruit.

A subscriber asks: "Is there such a thing as perfection in this world?" We never saw a gas meter that the company would admit was out of kilter.

Those two Germans walking across the country on stilts have figured out that thus equipped they will be better able to cope with the high cost of living.

We should judge by the advertisements in the current magazines that safety razors and union suits will be all the rage for gifts these happy Christmas times.

Down in Oklahoma they are agitating for another Thanksgiving Day, January 2, when Gov. Haskell returns to private life. Nothing so becomes him as the leaving of the job.

The President is having some difficulty in furnishing enough offices for all of the lame ducks. And for lame ones, how far some of them can travel in quest of a job.

A sub-committee has exonerated Bill Lorimer from bribery in his election as United States Senator, but bless us the grand jury of the American people had made up their mind long ago.

In handing around the judicial pie President Taft seemed to have forgotten California. However, there were several aspirants for place from the Pacific Coast who were "mentioned."

**CHRISTMAS DANGER.**

Always on the day after Christmas, as upon the one following the Fourth of July, the newspapers print the list of holiday victims. Some of these are men and women who have essayed the part of Santa Claus and whose cotton, wool and flannel outfit has caught fire, resulting in serious burns.

This Christmas danger is not confined wholly to December 25. It is practically with us all this month, or at any rate from the moment the first Santa Claus appears in the stores. It is the custom at this period of the year to place in shops and in homes cotton which looks like snow, greenery which dries until it is like tinder, harvest specimens which become similarly brittle, and other things which give decorative effect, but are highly inflammable or soon become so.

The underwriters of fire insurance annually issue warnings to the general public that these things introduce an additional hazard not contemplated by the policies covering the usual fire risk. It is important for persons who have obtained policies of indemnity to remember this. The fire insurance companies also point out that in addition to danger to property by means of displays referred to people are in grave peril in frequenting crowded places where a fire might cause a panic and disaster result.

It is too much to expect that the people will go without their usual Christmas decorations, particularly in a place where the only kind of snow is of the cotton wool, or artificial variety. It is well, however, to pay due attention to the warning of the underwriters. Moreover any person who increases his or her risk by reason of using highly inflammable materials should not complain if, in the event of a fire, the company declines to pay. It is expressly stipulated in most policies that the company "shall not be liable for loss or damage occurring while the hazard be materially increased by any means within the control of the insured." The person who indulges in cotton wool snow and who uses a lot of easily burning greenery and tissue paper must bear the brunt of the loss if a fire visits him. Of course he will thereafter go about calling all insurance companies "robbers," but in reality he will have only himself to blame.

**POLITICAL MAVERICKS.**

A queer lot of wild-eyed agitators is being elected to the British House of Commons along with staid and respectable Tories of the old school. Lloyd George is a blustering demagogue, and Winston Churchill would just as soon see the British crown in the melting pot as upon a bearded king, but these two are mild-mannered gentry compared with some of those who soon will be ranting and roaring about the hated lords, who must be kicked out, coronets, strawberries, ermines and all.

One of the most excitable and loudest-tongued of the men just returned to the House of Commons is one well known on the Pacific Coast. He is Hon. Joseph Martin, who had a brief but very stormy career as Premier of British Columbia, and who a few years ago spent a winter in Los Angeles. Martin has been re-elected for East St. Pancras, one of the sections of London. A suffragette candidate and a Unionist were put up against him, but he beat 'em both.

Before coming to the Coast Martin was a member of the Canadian House of Commons. He was a trouble-breeder there and gained the title of the "stormy petrel." The want of esteem in which he is held in Eastern Canada may be judged from this extract from the Toronto Telegram:

"If Canada had nothing else to be proud of, she could at least claim the credit of having produced, in the person of Joseph Martin, the wildest and most untamable political maverick that ever ranged the foothills. No corral has ever been built with fences high enough to prevent his jumping over them and, with head down, charging furiously into the open country to do battle with phantoms and visions of his own."

Of the same make are many of the men who will sit with Martin on the benches on the Liberal side of the British House of Commons. On many political questions they are content "to go it blind," with head down. They desire to upset existing conditions, not because they know that anything is really the matter with them but for the reason that they are classed as "reformers" and feel obliged to act up to the name.

With these men in the House of Commons a great change is coming over what used to be known as the "finest club on earth." Bishop Du-Moulin, a recent visitor to America, who once was a member of Parliament, told an audience that, when he visited the ancient halls a little while ago he found "such a change from the days of Gladstone that he never could have fancied in his wildest dreams." He said socialists were there cursing the empire and the hand that gave them liberty to curse, while most of the laborites he dubbed as "a shameless crew."

There appears to be no doubt that Asquith, with the help of the Irish, will again control the destinies of Great Britain, but he will find it hard to control the hand of political pirates and mavericks of the Joseph Martin type. They will always be giving the Premier a piece of their minds. Though he is once again the victor in the political battle the British Prime Minister will find that someone has sewn thorns onto this laurel wreath.

Some of the costumes worn by the Los Angeles suffragettes are natty to a degree. At the same time the mere man in a hickory shirt, a pair of overalls and one gallus, the whole outfit costing about 70 cents, is able to deposit his ballot where it will do the most good. Suffrage is not a sartorial proposition.

"Bowen shows iron nard," says a local headline. Do we understand that this is better than four aces?

The Ananias Club is getting ready for a high jinks affair, when "Dock" Cook returns to his dear old United States.

## THEY'RE ALL COMING.

**A NEW ROUTE TO INDIA.**

At the Isthmus of Panama the republic of the West is slashing off thousands of miles of ocean travel from the navigation of the globe. In the deserts of Persia a great eastern empire is about to do a similar service for land travelers and overland freighters from Europe. Both these attempts to break through ancient barriers—to bring distant nations into closer contact—must make for peace and progress. The huge ditch at Panama already occupies the center of the engineering stage. The Russian enterprise is not so much in the limelight. Yet when the steel rails are actually in place we may expect to see a commercial and political revolution among the European powers.

M. Zvigntseff, well known in Russian railway circles, is financing this gigantic undertaking. At a cost of $100,000,000 he is going to establish an all-steam overland route between India and all the capitals of Europe, reducing the time of travel between England and Calcutta from twelve days—the present schedule by the Brindisi and Red Sea route—to a little less than a week by the Persian railroad. Incidentally the cost of a through ticket from London to Bombay will be cut one-third. Most of the capital necessary for building the railroad will be raised in Russia, France and Great Britain, the three nations which will receive the most benefit from the road. In addition to the impetus given to commerce in India, an unprecedented development is expected in Persia. Persia is capable of sustaining a large population if scientifically farmed and irrigated by California methods and given an outlet for its products. The new railroad will open up the ancient kingdom of Darius and bring back some of its vanished glory.

Times have changed since Russia and England were forever snarling at each other's heels—eyeing each other like two belligerent cats, all claws and teeth and bristles. The Lion and the Bear are working peaceably together to forward a great business enterprise, to their mutual benefit and the good of Europe and Asia. The new all-rail route to India will be another milestone passed on the road of commercial achievement.

Surely it is better that two great peoples should be amicably building railroads than spending their substance in hostile fleets and armies. England and Russia bound in a joint business venture can hardly afford to quarrel. Community of interest is a good bone to toss to the dogs of war.

**TRY THEM FIRST.**

Personal habits are only symptoms. Character goes much deeper. Integrity concerns the innermost will. Consistent conduct supports integrity. A general recognition of these propositions inspires New Year's resolutions. It is a very easy matter for a man who neither chews nor smokes tobacco to forswear the use of the weed. The man who does not want to drink, signs the temperance pledge with alacrity and pats himself on the back for being a good boy. The little girl who did not like to have her face washed, when requested by the Missionary Society to give up something for the Lord, with a baby heart full of noble sacrifice arose to the occasion by surrendering soap. Thus on New Year's Day people nearly always resolve to give up something, that they do not want, or else they use a few days of sentimental attitude toward a New Year's resolution as a salve for conscience the rest of the year.

It is a very easy thing to say that we want to be good and then act precisely as if we had never said it. All people know what is right, but few of them do it. All people profess to want to be good, but they do not want it bad enough to live it. For this reason a very good test of a New Year's resolution would be to make it a few weeks in advance and see if it will stick. For instance, the man who intends to make a resolution of any kind on January 1, might take up that particular matter of conduct from today and try it out between now and the New Year. If he keeps faith with himself for the next three weeks, he can make a formal resolution with something like self-respect. He will have taken two great steps in character building. He will have assumed an upright position and will have made the right start.

No man really has the right to say he wants to do right until he has done so. Until a man proves true to his ideals by living them, they are only a matter of idle sentimentality. Doing right is a very simple matter, but no man can ever do so unless he will make the right start. This start consists, first of all, in squaring the will. If a man would begin today and live up to his new resolution from now until New Year's, he would make fewer resolutions on that day, but he would mean it when he did make one. He would actualize it. He would also learn one of the greatest lessons in life and that is, that time begins anew not with January 1, but with every day of a man's life, and that time is nothing more than an opportunity for an individual to support his integrity by deeds of consistency. When a man realizes this every day becomes to him the beginning of a new year and the beginning of a new life. Each dawn is a starting point for individual growth in values that are real.

The only way in the world to live a life that brings perfect satisfaction to the individual is to make each moment count. One mother who raised a large family to an honest and successful maturity used to advise them to live every day as though it were the last day of their lives, and to work every day as though they were going to live forever. New Year's Day will not cut much ice with the man or the woman on the square with themselves.

**THE LATE OLLA PODRIDA.**

The platform for the future of the national Democracy, as announced by the Southern press, is to be once more "a tariff for revenue only"—only that and nothing more. So also decrees the coming Speaker, Champ Clark, who scorns the auto—that is the only thing in the world that can excel him in horn tooting—and who proposes to journey each day to the Capitol

"Rivaling Tiberius Gracchus
Short, but not so fat as Bacchus
Riding on a little jackass—"

The wiseheads of the unterrified are wary of the platform on which they captured so many Congressional districts in the North at the last election.

That platform resembled a Spanish olla podrida in the preparation. In the caldron was placed the meat of the ancient bull of free trade, the chicken heads and feet (cut off by Pinchot) of conservation, the skinned and weeping onions of trust busting, the potatoes of Tammany that Irishmen love, the red peppers of railroad hatred, the ripe tomatoes of Wattersonian wisdom, and the refuse of a populistic repast of initiative bacon rinds, referendum cold beans, and recall rotten fruit.

Around the big stew the Tammany leaders and the Indiana hopefuls joined hands, and danced to the tune of

"Double, double, toil and trouble
Like a hell broth boil and bubble."

And every Democrat was expected to do his duty and eat his full share of the mess, though he passed the night groaning and rubbing his diaphragm with hot flannels.

But the next meal will be simpler. There the soup, the roast, the entree and dessert will consist of tariff for revenue only prepared in different forms and assimilated to the music of kindergarten logic.

## BURDETTE AT THE BAT.

XLIV.

**That Which Has Been, Is.**

The decision of the United States Supreme Court that "conspiracy is a continuing offense," harks back so far that it is a wonder that the principle should have to be confirmed in this day, even by a body so augustly wise as the Supreme Court. The worst man in all the history of Israel was not Ahab, the robber and the murderer of Naboth, nor several other individual monsters of wickedness who did their own sinning, but Jeroboam, who is referred to throughout the history of that people as the man "who taught the children of Israel to sin." His case was never outlawed. The memory of Booth, the assassin of Lincoln, will be hated and his name execrated so long as it can be remembered. Not so much for the actual murder of the President, as for the fact of the conspiracy which deliberately planned the assassination. The men and the one woman who were hanged in the case did not fire the shot, but they conspired together to have the murder done.

When the Haymarket assassins were hanged in Chicago, one of them was a man who was not in the State of Illinois at the time of the outrage. But he had taught the murder-breeding doctrines of anarchy to his fellow murderers before he went away. And therefore he was hanged. The decision of the Supreme Court is nothing new. Benedict Arnold never delivered West Point into the hands of the British Army. But he planned to, and his name is a synonym for the foulest treason. Andre was hanged, but there is no stain upon his memory, save that men do not generally hold a spy in the highest esteem. Arnold was never hanged, but men spit upon his name. Judas did not drive a nail into the palms of his Master. He did not appear as a witness against him at his trial. His crime—never to be outlawed in all time—was that "he went away and communed with the chief priests and the captains how he might deliver Him unto them;" the crime of crimes in all the ages, and forever. A conspiracy. "And they covenanted with him to give him money. And he consented."

It is a matter of no great difficulty to secure light sentences or executive clemency for transgressors who have committed crimes under sudden impulse, in the moment of the half-madness of anger, in the sweep of unforeseen temptation. But it goes hard with the man who plots a crime with all deliberate care and intelligent preparation, and places the execution thereof in the hands of the man whom he fully instructs for the purpose. That's why the wrath of the people is kindled always against the "higher ups," while the sympathy of the multitude goes out to the poor fool who has been made the instrument of the conspirators. A greater interpreter of the law and a greater lawgiver than the United States Supreme Court, declared nearly 2000 years ago, "It must needs be that offences come, but woe to that man through whom the offence cometh. It were better for him that a great millstone should be hanged about his neck, and he were cast into the sea." The Supreme Court of the United States has most excellent precedent for its very modern declaration of a very ancient truth.

Was it Ruskin who somewhere intimated that a very wise and learned man of our day knows much more than Jesus Christ ever did? That the social and political and economic problems of our own time were utterly unknown in the day of the great Teacher? And yet it is very questionable that there are any new sins in our day. In the days when the Teacher taught and healed there was ignorance, and sin; there was poverty and hunger; oppression of the poor by the rich; of the weak by the strong. There were beggars and thieves; there was vice among the poor and there was dishonesty among the officeholders and dishonor and graft among the rich. Much about the same things that confront society today. Sin and misery began many, many thousands of years ago. There are no new problems. In the time of Amos—and that was nearly 3000 years ago—the rich operators of the market longed for the new moon to be gone—that is, for church to be out, "that we may buy the poor for silver and the needy for a pair of shoes, yea, and sell the refuse of the wheat."

That sounds mightily like an up-to-date "corner." That's one of our problems. That's why we have to proceed against the "trusts." That's the sort of thing the Sherman law was enacted to fight. "When shall the Sabbath be gone," to quote from the same prophet, "that we may set forth wheat, making the ephah small and the shekel great, and deal falsely with balances of deceit?" That's us. That's why we have to pay a municipal sealer of weights and measures to check the evils that were old in the days of Amos and are new in the time of Gaynor. How many wagonloads—or was it carloads—of false weights and measures they gathered up in the stores of New York City a few months ago?

And didn't they find a few here in Los Angeles on a recent spasm of inspection? How many strawberries can you squeeze into a quart box with a cotton compress? What does a pound of butter weigh? How much cream will a pint bottle contain without straining the bottle? We all know there are three feet in a yard. But how many inches long—or short—is a yard stick? What problems have we to deal with, now in the closing days of 1910 that were not hoary with age in the time of Amos?

One trouble with our day is that there are no new virtues, either. We have made many wonderful inventions and many marvelious improvements in things material. But somehow, in our search for improved virtues that might make theft honest and adultery chaste and dishonor honorable and lying truthful, we have utterly failed. We have found nothing better for the solution of all our problems than truth, and righteousness, and honor, and cleanliness, love and brotherhood, honesty and integrity, charity and kindness. Somehow we want to keep the old sins, but we want to call them by new names that will look a little better on our calling list. Business still seems to cheat a little, but it wants us to call knavery cleverness. We still use the same old cut-throat mortgage, but we would prefer that it be called agreement. We have the same fierce old competition but we call it business. We still charge the public all the traffic will bear, but we call it some kind of a differential. We no longer attempt to invent any new sort of evils, because there are no new kinds. But in these days of "lessless" things we do try to devise truthless truth, and chasteless virtues. And in spite of our new soft names for devilish things, if we go to hell we travel by the same rocky old road that lured the transgressors of olden time into its broadness with borders of artificial flowers.

"Ah," says the man, "but after all, the devil is not so black as he is painted."

Sure not. Any fool, who has ever had any dealings with him, knows that. That's why he has to be painted, so that people may recognize him on sight. Naturally he's as handsome as a rattlesnake.

Robert J. Burdette

## WHAT MEN DON'T LIKE FOR CHRISTMAS GIFTS.

In the December Good Housekeeping Magazine is a collection of protests from men, telling what they do not want. Some of the suggestions are, however, constructive in telling what would be acceptable.

The general drift of the expressions is summed up by one of the writers, who says: "There is hardly a man in the country who has not secretly violated his last New Year's resolution not to swear when he has looked over the things Santa Claus has been so kind as to bring him."

Gelett Burgess expresses himself in this wise: "If presents must be given, let them be money—or kisses! When you wish me a Merry Christmas, do not let the embossed paper label seal a potion that will poison my freedom! Use gold cord about your package if you will, so you do not tie me up into a mood of impossible gratitude for an unwished gift. I hate silver, for one thing; this I now inform my friends; but how can I catalogue my abhorrences. They are infinite. From silk-knit ties to little boxes devised to hold six matches, I loathe everything that money can buy—unless I have bought it myself! And so, if I have any friends left, tell them this: if they would give me a Christmas present, let it be that truest, rarest, blessedest of gifts, nothing!"

Burges Johnson claims a special dislike for "Calendars that crowd my tables; ribbon bookmarks with my name; silver-plated suitcase labels; any small gilt picture frame; notebooks that don't fit my pocket; bedroom slippers with no heel; (gem-set key-ring? I would hock it!) all these things make no appeal. No, I've nothing much the matter. But I struggle now and then 'gainst those things described in caterlogues as 'dainty gifts for men.'"

Another writes: "I don't want slippers hand embroidered; a smoking jacket bound in red and white; a briarwood pipe, with girl's head, handcarved; a large china cup with gilt-edge mustache screen, marked Friendship's Offering;' a box of assorted neckties (prefer to make my own selection); toilet articles of any kind; box of collars, size 16½."

A fond father contributes this: "I don't want a set of triplets. Not that I do not love children, but because I received a pair of twins last Christmas. One was a girl, and the other was a girl. That made two girls. And before that I had one girl. That makes three girls—three of the sweetest, prettiest girls I ever saw in my life. If I should receive triplets this Christmas, and they should be girls, that would make six girls, and while I love girls, I don't want the girl business overdone. I have to draw the line at triplets for this Christmas. I don't want the stork to get the habit. One girl was all right, and last Christmas two girls were all right, but if he should bring me three girls this Christmas, and I pretended to be pleased, there might be no stopping him."

Here are some of the other expressions:

"Cigars, as a rule, or smokers' articles selected by a woman—any little 'dinky thing with ribbons'—this last the ladies are most prayerfully begged not to get. Not anything embroidered, or cases for toilet articles. Not stickpins."

"I believe gifts are chosen best by those who know us best, and the order of successful choosing begins with the mother, and then wife, children, friends, and lastly, by relatives-in-law."

"I am a business man, and though ribbon-tied calendars, fancy pen rests, convenient (?) little stamp boxes and other orgate desk articles are old acquaintances, I cannot, in truth, call them old friends. Also I prefer not to receive articles of wearing apparel, particularly such accessories as neckties, gloves, etc. I acknowledge a very imperfect taste—nevertheless it is my own."

**Realistic.**

During one of his presidential trips Mr. Cleveland, accompanied by Secretary Olney, arrived at a town in a heavy storm, and they were driven from the station with chalistones rattling on the roof of their carriage. A brass band, undismayed by the weather, bravely struck to its post and played the welcoming airs. "That is the most realistic music I have ever heard," remarked Mr. Cleveland. "What are they playing?" asked the Secretary of State. "'Hail to the Chief,' with real hail."—[Success.

**No Hope.**

"There is no use," the turkeys sigh,
"Of roosting in the trees so high,
That subterfuge is all in vain
Since Rastus got his aeroplane."
—[Chicago Post.

THE MARK OF GOOD CLOTHES
KNOW US FOR BEST VALUES

*Handsome New Styles in*

# Coats For Boys

We have just received some handsome new styles in Boys' Overcoats—clever, late ideas—some of them turned out strictly to our order, and along specially styled lines. If you are going to give the Boy something substantial for Christmas, why not select one of these? These prices will give you some idea of our assortment, but to appreciate its immensity, you must visit our Boys Department—

—Reefer Coats, plain and fancy, $2.50 to $12.50
—Button-to-the-Neck Reefers, $4.00 to $12.50
—Boys' Long Coats..$5.00 to $20
—Youths' Overcoats....$10 to $30

Harris & Frank
Outfitters for Men, Women, Boys and Girls
435-439-441-443 SOUTH SPRING

Give
Victor Records
For Christmas

They are always appreciated by a Victor owner. Ask for our special list of Christmas Records

If you haven't a VICTOR in the family, get one this Christmas. No other home entertainer compares with it. VICTORS and VICTROLAS, $15 to $250. BUY NOW. PAY US NEXT YEAR.

Open Evenings Till Christmas

Andrews Talking Machine Co.
With Holmes Music Co.
422 So. Broadway

## FACES A BURGLAR.

**Woman Surprises Thief Who Jumps Out of Window and Escapes With Large Amount of Jewels.**

Fleetness of foot carried a burglar to safety with about $4000 worth of diamonds Monday night, according to a report made to the police by Mrs. Grace Morrison of No. 118 West Thirtieth street.

Mrs. Morrison told the officers that while she was eating dinner with her husband, she heard a noise in the bedroom.

As she passed through the door leading into her sleeping apartment, she came face to face with a burglar who, turned and bolted through a window, the screen of which he had cut.

Mrs. Morrison says she screamed and her husband, rushing out of the house, pursued the burglar as far as the corner of Thirtieth and Figueroa streets, where he escaped through a vacant lot.

When Smith returned to the house, his wife announced the disappearance of diamond earrings, solitaire rings, lockets, bracelets and other articles of jewelry.

## AMERICAN MEDICAL GATHERING

**Dr. Barlow Brings Tidings From the East and South That the Profession Is Making Ready to Come.**

Dr. W. Jarvis Barlow has just returned from a visit to the East and South, having covered the territory from New York to New Orleans. He comes back enthusiastic concerning the meeting of the American Medical Association here next June. He feels confident that at least 10,000 physicians will attend the meeting, together with 5000 members of their families. Dr. John B. Murphy of Chicago, president of the association, and Dr. E. A. Montgomery of Philadelphia, vice-president, have both visited this city and are enthusiastic over the meeting next year. Dr. H. Burt Ellis is chairman of the local Committee of Arrangements, and has drawn around him a strong committee, who are making every endeavor, even at this early period, to show the medicos what Los Angeles and Southern Californ'a can do in the way of hospitality.

## CHARTER REVISION.

Members of the Council are expecting a report from the Charter Revision Committee this week, though it is not probable at the regular session today, because of the press of other business. It is probable the Council will arrange today for a special meeting tomorrow or Thursday, at which the report will be received in executive session. Copies of the entire work have been made for each member. The typewritten document is said to exceed 30,000 words and will contain all the sections as amended.

## ELSINORE.

At the Methodist Church the Christmas festivities will be held Saturday evening, December 24, and will consist of the time honored tree and Christmas exercises by the young people of the church, with special music.

J. W. Robinson Company
Boston Dry Goods Store

*will be open evenings as follows: Saturday, Dec. 17, Wednesday the 21st, Thursday the 22nd, Friday the 23rd and Saturday the 24th.*

*Our free lessons in needlework will be discontinued from December 15th to January 3rd.*

*American Express Company agency on our main floor, for the accommodation of patrons who wish to send parcels direct from the store.*

*Empty Christmas boxes, appropriately decorated, to be sold separately.*

**Gift Umbrellas** Always count umbrellas among the sure-to-be-appreciated gifts.

Women's suit case umbrellas of black silk with plain and fancy handles, $5.00.

Men's cane umbrellas with leather cases—latest novelty from Paris—$5 to $10.

(Main Floor, Front.)

## Waist Sale Thursday

Over two hundred wash waists from our own regular stocks go on sale tomorrow morning at reductions averaging practically a third.

The very latest styles in madras, linens, lawns and striped percales; some strictly tailored; others beautifully trimmed with lace and embroidery.

| | | | |
|---|---|---|---|
| $2.00 Waists | $1.25 | $ 4.50 Waists | $3.00 |
| $2.50 Waists | $1.50 | $ 5.00 Waists | $3.25 |
| $2.75 Waists | $1.75 | $ 6.00 Waists | $4.00 |
| $3.00 Waists | $2.00 | $ 7.50 Waists | $4.75 |
| $3.50 Waists | $2.25 | $10.00 Waists | $6.25 |
| $3.75 Waists | $2.50 | $12.50 Waists | $7.50 |

(Second Floor, Front.)

## $7.50 to $10 Petticoats $5

Sample garments---the loss falls on the maker.

Messalines and taffetas in black, white and every shade you are likely to fancy Pompadour silks, Dresdens, Roman stripes, changeables ---an unending variety.

The plainest of them well worth $7.50, and many that you'd consider cheap at ten dollars. Choice of the lot for FIVE dollars.

(Second Floor, Use Rear Elevators.)

**Auto Baskets** Appropriate gifts for people who have been giving you auto rides:

Wicker lunch baskets fitted with plates, knives, forks, spoons, cups, bottles, napkins, etc.—fitted for two people $9.50; fitted for four people $13.50.

(Main Floor, Front.)

**Toys** No question about finding what your youngsters want here. A few price hints:

Electric train sets, consisting of engine, tender, two cars and track, all complete; specially priced at .....$1.50

Electric motors to use for any attachment, 15c to .....$1.50

Train sets, consisting of engine, tender, two cars and track—engine has best grade of spring .....75c

Others at .....$1.00

Automatic set pieces, which any child can work—cross bridges, climb grades, etc.—3.50 to $5.00

Tunnels to fit tracks of any size $1.00 to .....$4.00

Spring-winding air ships for as little as .....25c

Electric air ships .....$22.50

Fire boats, gun-boats, sail boats, ocean liners, sub-marines, electric launches, 25c to .....$35

Spouting whales, diving trout, fish, swans, ducks, turtles, etc., 25c to .....$2.50

Mirroscopes, $3.00 to $7.50

Magic lanterns, $1.50 to $50.

Moving-picture machines, $1.50 to .....$50

Extra films and slides at various prices.

Games of all sorts—Table croquet, steeple chase, marble games, fish pond, snow sled race, bowling alleys, airship and motor games, various prices.

Dinner sets complete with napkins, knives, forks, an excellent table and two chairs, $9 to $50 a set.

Special for Today—Set of enamelled ware or china dishes comprising 2 good-size cups and saucers, a tea pot, creamer and sugar bowl, and collapsible table, all for fifty cents.

(Fourth floor, Rear elevators.)

J. W. ROBINSON COMPANY
235-239 South Broadway 234-242 South Hill Street

## Christmas Trees

Those famous Mountain Evergreens, with strong, shapely branches and aromatic foliage. The only genuine Christmas Tree—won't find them elsewhere. Prices range from 50c up. Choose yours now.

LUDWIG-MATTHEWS CO.,
Tel. Main 550, Home A 6238. 133-35 S. Main St.

ILLINOIS CENTRAL RAILROAD
Through Standard Sleepers daily to Chicago via New Orleans. Lowest ticket and Pullman rates. Attractive stop-overs. Itineraries carefully arranged. Personally conducted Tourist Excursions. Best Winter Route. C. HAYDOCK, Com'l Agent, 113 West 6th st., Los Angeles.

Bartlett Music Co. Upp. Hall, 235 S. Bdwy City

Ostermoor Mattresses

Coulter Dry Goods Co.

McCall's Patterns

219-229 S. Broadway

Fourth Floor Cafe and Men's Grill--Open 11:30 to 5

224-228 S. Hill St.

## Let Us Wrap Your Parcels, Free

Probably fully half the packages that go astray at Christmas time owe their failure to arrive to the fact that they are improperly packed.

WE HAVE ESTABLISHED A BOOTH on the second floor, away from the dense crowds, where your packages will be carefully wrapped for sending by mail or express, without any charge whatever. Articles may be mailed here in the store—stamps bought, etc., which greatly facilitates shopping.

## Gift Suggestions for Everybody

These gift things, written down on a scratch tablet as she passed through the store, are the suggestions of one woman to weary shoppers, who "can't think what to give." Doubtless they will be of assistance.

Scissors Sets in cases
Shears
Safety Razors
Carving Sets
Separate Silver Articles
Fancy Hair Ornaments
Lunch Hampers
Leather Bags
Card Cases
Medicine Cases
Silver and Gold Mesh Purses
Hat Pins
Collapsible Cups in Cases
Umbrellas
Handkerchiefs
Military Brushes
Sweater Coats
Fountain Pens
Perfumes
Silks
Hosiery
Knives
Scissors
Shaving Sets
Triple Mirrors
Sterling Silver Sets
Thermos Bottles
Glove and Jewel Cases of Leather
Collar Boxes
Cigar and Cigarette Cases
Decanters
Velvet and Bead Bags
Vanity Sets
Neck Chains
Knife and Fork Sets in Cases
Gloves
Suspenders (in boxes)
Lounging Robes (reduced)
Automobile Robes
Women's Neckwear
Ready-to-wear Garments
Toys of All Sorts
Infants' Wear

On many of these articles, special prices prevail, which afford means of considerable saving. We suggest enclosing all gifts in neat boxes, carefully and prettily wrapped, with fancy ribbon, tissue and crepe paper, and the various seals, tags, address blanks, shipping instructions, etc., that add so much to the appearance of any gift.

*This store will be open next Saturday evening, December 17th, also on Wednesday, Thursday, Friday and Saturday of the week following---December 21, 22, 23 and 24.*

## Here's Your Best Chance for Big Value in Silk Covered Comforts

Lots of useful things are givable—and first-class bedding will appeal to any housewife. Seldom are you able to save like this, however:

SILK COVERED COMFORTS—filled with best down or lamb's wool; extra large size—8x7 feet—the best sort of a gift for guest room. Silk comforts are warm without weight, and are exceedingly durable, as well as very handsome:

| | | | |
|---|---|---|---|
| $37.50 Comforts now | $30.00 | $35.00 Comforts now | $27.50 |
| $30.00 Comforts now | $25.00 | $27.50 Comforts now | $22.50 |
| $25.00 Comforts now | $20.00 | $22.50 Comforts now | $17.50 |
| $20.00 Comforts now | $15.00 | $17.50 Comforts now | $14.50 |
| $15.00 Comforts now | $12.50 | $12.50 Comforts now | $10.00 |

(Bedding Section—Main Floor)

## Why Not Useful Furniture?

Whether it's for a Christmas gift or just a present to the house, you'll find it's wisdom to investigate unusual qualities and desirable styles in th ... ler that have taken very special prices:

ONLY QUALITIES THAT WILL STAND THE HARD WEAR THEY'RE MADE FOR enter our stocks, at any price; so you are safe:

WOMEN'S WRITING DESKS—Mission finish; regularly $13.50, now .....$10.50
TELEPHONE STAND AND CHAIR—Mission or fumed finish; regularly $8.00, now .....$7.00
WOMEN'S WORK TABLES—Fumed, Mission or mahogany finish; regularly $6.50, now .....$5.50
FOOT RESTS—Leather upholstered, with slipper box; fumed and Mission finish; 17 inches high; regularly $4.50, now .....$3.50
REAL RED CEDAR CHESTS—with or without trays; regularly $15, now .....$12.00 and $13.50
Regularly $12, now .....$10.00
Regularly $10, now .....$8.50
Regularly $8.50, now .....$7.75
CARPET HASSOCKS—Values to $1.25, specially priced at .....75c
LEATHER UPHOLSTERED FOOT RESTS—Red, tan, brown and Old Spanish leather; regularly $2.50, reduced to .....$2.00
FOLDING CARD TABLES—Mission, fumed and mahogany finish; felt upholstered; regularly $4.00, now .....$3.00
MISSION ROCKERS and arm chairs; regularly $7.50, now .....$6.00
TABOURETTES—Fumed or Mission finish; round or square or octagonal; regularly $3.50, now .....$2.75
Regularly $3.00, now .....$2.25
Regularly $2.50, now .....$2.00
Regulary $2.00, now .....$1.50
Regularly $1.75, now .....$1.25

## Waists Take New Prices

Something to wear will generally be acceptable to a woman—providing only that you use good taste in selecting. Among such things as these you can't buy wrongly, for all are new and perfect and stylish.

SILK WAIST SAMPLES—Black, plain colors, fancy stripes and rich Persians; messaline or taffeta weave; $10 Waists now $7.50; $7.50 and $8.50 Waists now $5.00; $5.00 Waists now $3.50.
APRONS FOR CHRISTMAS—Take on new prices; see them in a special booth.
LACE NET WAISTS—reduced from $6.50 and $7.50 to $5.00. White, cream, plain colors; some with colored trimmings.
NEW LINEN WAISTS—Spring models—plain and embroidered styles, at $2.50, $3.50, $4.50 up to $8.50.

Coulter Dry Goods Co.

## 118 SOUTH BROADWAY

We are now in our Elegant New Building
Ready for Business

*Printing, Bookbinding Engraving and Electrotyping*

Times-Mirror Printing and Binding House
118 SOUTH BROADWAY

## Visit Verdugo Canyon

*The prettiest place in all beautiful Southern California*

Lot 150x170 and up—prices $1000 and up. Easy terms. Trees, running water, high elevation; every lot different—the ideal spot for persons of artistic taste for beautiful homes. Take P. E. Glendale cars leaving Los Angeles on the half hour—change at 4th St., Glendale.

JOHN A PIRTLE,
Telephone P6643 or Glendale 621 No. 400 Union Trust Bldg., Los Angeles.

The Juvenile Company
429 S. Broadway
OUTFITTERS
For the Little Folks

3 Days To Chicago, St. Paul; Minneapolis
Via Scenic Route. Lowest rates. Choice of lines. Let us plan your trip.
C. A. THURSTON.
G. A., C. & N. W. RY., 605 South Spring Street, Los Angeles.

# Events in Local Society

MISS JULIET BORDEN, daughter of Sheldon Borden of South Hope street, who will be introduced in January at a large party given by her grandmother, Mrs. N. C. Burnett, was hostess last evening at a dinner party, with which she entertained in honor of Miss Florence Wood and Miss Mildred Burnett. Pink enchantress carnations decorated the table, at which covers were laid for Miss Elizabeth Wood, Miss Florence Wood, Miss Katherine Stearns, Miss Amy Marie Norton, Miss Sally Bonner, Miss Emma Conroy, Miss Lucille Clark, Dick Clapp, Tim Horan, Henry Daly, Jack Somers, Billy Reid, Warren Gilleton, Neil Pendleton, George Ennis and Henry Blackmore.

—o—

**Miss Bobrick To Entertain.**

Miss Marie Bobrick will be hostess today at an affair given at her home on Burlington avenue, for Miss Katherine Banning and Miss Amy Marie Norton.

—o—

**In San Francisco.**

Maj. and Mrs. Ben C. Truman and Miss Truman, who have been sojourning at the Hotel Virginia for the past four months, are at the Palace Hotel, San Francisco.

—o—

**In Atlanta.**

George Read, one of the popular young bachelors of this city, is in Atlanta, Ga., where he will spend a month.

—o—

**Interesting Party.**

The Misses Mary and Mabel Ward of West Adams street recently entertained with a delightful party in celebration of the birthday anniversary of Miss Mabel. The home was decked with Christmas favors and music and games were enjoyed. Those who responded to invitations were: Miss Orena, Miss Maude Clark, Miss Gertrude Wilson, Miss Florence Williams, Miss Muriel Kerckhoff, Miss Gladys Bennett, Miss Genevieve Schilling, Lloyd Nelson, Paul Williams, C. C. Anderson, Harold O'Brien, Walter Hixon, Edward Spencer, Francis Colby, George Carlisle, Mr. Orena, Herbert Richardson and Harold Waggoner.

—o—

**For Miss McFarland.**

Pretentious to a degree will be the smart party given Saturday at the Los Angeles Country Club by Mrs. Michael J. Connell in honor of Miss Sally McFarland. The club will be prettily decorated and the debutantes will be there.

—o—

**Large Reception.**

Mrs. Margaret Jordan and Mrs. Harry M. Elcheiberger will give a large reception today at the Woman's Club house on South Figueroa street. A red and green color scheme will prevail throughout. Assisting the hostesses will be Mrs. Willis G. Hutchinson, Mrs. Sumpter Zombro, Mrs. Sim Wilson, Mrs. Sydney Webb, Mrs. Ward Van Deusen, Mrs. Charles P. Bagg, Mrs. Otto Neher, Miss Emma Bumiller, Miss Moille Adella Brown, Miss Blanche Ruby, Miss Clara Bosbyshell, Miss Agnes Britt, Miss Marion Stewart, Miss Alice Fleming, Miss Ruth Fleming, Miss Florence Thresher, Miss Helen Thresher and Miss Dorothy Jackins. About 200 guests are expected during the receiving hours, 3 to 5 o'clock. An excellent musical programme is promised under the direction of Mrs. Menasco.

—o—

**Violet Luncheon.**

Mrs. Mary F. Sanborn and daughter, Miss Lavenia, entertained with a luncheon at Hotel Lankershim in honor of Mrs. Sanborn's sister and niece, Mrs. Anton Knoblauch and Miss Alice Knoblauch, who are visiting here en route to Minneapolis after an extended tour through the Orient. In Hongkong they were guests of Mrs. Knoblauch's brother, Dr. Daniel G. Beebe, U.S.N. Appointments for the repast were in violets. A beautiful mound gracing the table, at which covers were laid for Mrs. Frank Barnard, Mrs. Alfred Dunsmore, Mrs. Frank E. Moore, Mrs. J. W. Mousellman, Mrs. E. J. Stanton, Mrs. Charles K. Sherburne, Mrs. George Huntsberger, Mrs. C. A. Couch, Mrs. John D. White, Mrs. William P. Burnett, Mrs. Harry Purdon, Mrs. H. J. Whitley, Mrs. G. Huntsberger, Mrs. C. H. Von Bretton, Mrs. William A. Ryon, Mrs. William M. Holland, Miss Stavnow, Miss Huntsberger, Miss Etta Couch and Mrs. William D. Clark.

—o—

**Left Recently.**

Miss Irene McCray, daughter of L. A. McCray of Hollywood, has gone on a two months' trip through the East. She will visit friends in Washington, New York, Boston, Philadelphia, Buffalo and Chicago.

—o—

**Mrs. Moore Hostess.**

Mrs. James A. Moore of Carondelet street delightfully entertained with a bridge party yesterday afternoon in compliment to her sister-in-law, Mrs. E. R. Grumley of Washington, who is spending the winter here. The Christmas idea was used in decorating the home, which was attractive with the red and green scheme. Mrs. Moore was assisted by her daughter, Miss Gladys Moore, and Miss Jean Lines and Miss Geletta Mushet. Invitations were accepted by Mrs. G. F. Burrall, Mrs. Richard G. Beebe, Mrs. Louise Lines, Mrs. Augusta S. Coombs, Mrs. George H. Englehard, Mrs. William A. Morehouse, Mrs. Margaret Hamilton, Mrs. W. D. Hallett, Mrs. Alice Covert, Mrs. John F. Andrews, Jr., Mrs. W. C. Leonard, Mrs. Edward R. Feuerborn, Mrs. A. Ammerman, Mrs. Jaspar E. Crandall, Mrs. Richard Bruns, Mrs. R. B. Williamson, Mrs. H. K. Williamson, Mrs. Frank A. Vickrey, Mrs Willis Parris, Mrs. Ames, Mrs. Charles B. Nichols, Mrs. Goodin, Mrs. John Cornwell, Mrs. Elizabeth Nash, Mrs. W. C. Mushet, Mrs. J. A. McKechnie, Mrs. Essie M. Kemper, Mrs. Louis Hergenhan, Mrs. Arthur Nash, Mrs. A. S. Vermilyea, Miss Gilbert, Miss Euretta Gilbert and Miss Alice Ammerman.

—o—

**Miss Hole Hostess.**

Complimentary to Miss Caroline Canfield, Miss Agnes Hole entertained with a box party at the Orpheum yesterday afternoon. Later, tea was enjoyed at Hotel Alexandria by Miss Gladys Letts, Miss Edna Letts, Miss Ruth Larned, Miss Margaret Miller, Miss Ada Seeley, Miss Helen Brant and Miss Eilleen Canfield.

Miss Hole will entertain again Tuesday with a charming affair in compliment to Miss Ruth Larned and Miss Rhoda Ringe.

—o—

**Pleasant Affair.**

"Heart's Ease," the home of Mrs. Sweet and Miss C. Lowe, West Temple street and Robinson avenue, was the scene of a delightful afternoon tea, dinner and informal musicale Saturday evening. The spacious grounds were made bright after nightfall with Japanese lanterns, and the rooms were beautified with smilax, cut flowers and potted plants. Tea was served on the open verranda. Musical numbers were contributed by Mrs. Estelle Heartt-Dreyfuss, Mmes. Loomis and Triller and Messrs. Edward Ruinetz and William Dellamore. Carl Bronson recited an original poem and gave several piano numbers.

—o—

**In The East.**

Mr. and Mrs. E. Avery McCarthy have gone to Washington and New York to pass the holidays with their daughter, Miss Aileen McCarthy, who is attending school in Washington.

**Educational.**

## A SUGGESTIVE BLANK SPACE.

**OPPOSITION TO SCHOOLHOUSE IN WILSHIRE DISTRICT.**

**City Superintendent Recommends Million and Half in Bonds—School Children to Give Exhibition of Applied Arts—Also Notable Music Festival Next May.**

The beautiful site for a public school, that the Board of Education hoped to purchase on the old Baptist College tract, between Commonwealth avenue and Virgil avenue, has faded away like a momentary dream. The people out there are building magnificent houses, but they have no use for school houses. In fact, a number of them appeared before the committee of the Board of Education, which was authorized to pay as much as $25,000 for the site, and vigorously opposed the proposition to plant a fine school house in their midst. In order to still further test the matter, the committee sent out cards, asking individual opinions in regard to it, and Chairman Frank said last night that he observed that many of those who opposed it, left blank the space following the question, "How many children have you?" He further said that for two years there have been constant requests for a school in that section, but until the people show a greater desire to have it than at present, nothing will be done, and the project has been shelved.

A warrant was ordered drawn Monday night to pay A. J. Norton $15,500 for additional ground for the Utah-street school.

The rules governing the employment of teachers, require four years attendance upon a High School and two years in a Normal school. This was modified last night by the addition of a clause setting forth that three years of marked successful teaching in a school equal to the schools of Los Angeles may be substituted for one year in either of the required schools.

A public exhibit of applied work of the city schools was authorized to be held in one of the leading clubhouses, the latter part of March, 1911. There will be exhibits of domestic economics, drawing, cardboard and wood sloyd, elementary manual arts, and kindergarten work.

A musical festival by the children of the schools, to be given in one of the large auditoriums of the city, was also authorized, on recommendation of Superintendent Francis, the latter part of May, at which a small fee will be charged to cover expenses.

The superintendent submitted a tentative proposition, calling for the voting of bonds to the amount of $1,295,000, for the construction of four intermediate schools, at an estimated cost of $250,000 each; a combined school and an elementary school for San Pedro, $75,000; completion of the Manual Arts High School, $125,000, and a number of elementary schools and new sites throughout the city, another high school, together with other changes, reducing the aggregate amount of the proposed bond issue to $1,150,000. In the same connection he submitted a statement showing an increase in pupils of 7136, over last year, with all the schools full, and no room in the high schools for the February increase. The report was taken under advisement and will be considered in Committee of the Whole.

On report of the Teachers' Committee, the resignaton of Eleanor F. Stilson was accepted; leave of absence was granted to Gertrude M. Ford, Helen M. Ford and Nelle Lancaster; Pearl M. McCloskey was transferred to the Fifth-street school, M. Emma Roberts to Dayton Heights, Monetta M. Booth to Amelia street; Sybil Grant and Florence E. McCully were elected substitute teachers.

## PERSONALS.

H. Ford, an attorney of New Orleans, is passing a few days at the Angelus.

Frank Daniels, the comedian, arrived at the Alexandria yesterday from New York.

Joseph Reid, a manufacturer of oil well supplies of Oil City is staying at the Angelus.

A. E. Danielson, a mining operator of Gold Roads, Ariz., is a recent arrival at the Hayward.

H. I. Wilson and W. McWhite are guests at the Van Nuys. They are mining men of Butte.

D. C. Spittler and O. C. Johnson of Yuma are at the Hollenbeck. Johnson is a mining engineer.

John A. Bunting, who has oil interests at Coalinga, is making the Angelus his home for a few days.

S. Brownstein, a manufacturer of vichy water, is registered at the Hollenbeck from San Francisco.

W. G. Hantrapt, a book dealer of San Francisco, is one of the late arrivals at the Westminster.

R. F. Glosup, representative of the Chatauqua Association of Chicago, is registered at the Hollenbeck.

B. C. Copeland, a wholesale dry goods merchant of Portland, accompanied by his wife, is a guest at the Hayward.

John O. Richter, a bank director of Victoria, accompanied by his wife, is passing a few days at the Alexandria.

Dr. and Mrs. Herbert A. Parkyn are occupying a suite at the Alexandria. Parkyn is a practicing physician of Chicago.

Howard Hocksberger, a manufacturer of cotton dress goods, is one of the recent arrivals at the Lankershim. He is from New Haven.

Thomas M. Dunnigan of Auburn, N. Y., a retired merchant, is visiting his son of the same name, who resides at Andrews place.

Mr. and Mrs. W. A. Harrison are guests at the Lankershim. Harrison is a cattle raiser of York, Neb., and is here for the winter.

Charles S. McDonald and Kingsley Van Loo are San Francisco arrivals at the Westminster. They are architects.

Charles S. Fee, general passenger agent of the Southern Pacific and C. A. Matthews are registered from San Francisco at the Alexandria.

L. A. Hutchinson, of the tours department of the Union Pacific, northwestern division, is a guest at the Angelus.

F. W. Leavitt, State Senator of Oakland, accompanied by Robert Green and R. B. Ayer is occupying a suite at the Alexandria.

A. W. Dimond and H. P. Adams, business men of San Francisco, are at the Angelus while here looking Company, is staying at the Hayward. He is from San Francisco.

A tourist party at the Van Nuys is made up of Mr. and Mrs. N. H. Leonard and George T. Richardson of Boston.

Carlos Hahn is staying at the Lankershim. He is proprietor of a hat factory in Italy and is registered from New York.

R. J. Gunning of the Gunning Advertising System, accompanied by J. A. Adams is staying at the Alexandria.

Frank T. Fowler and C. M. McAuliff, connected with the Chicago Tribune, are staying at the Van Nuys. McAuliff is accompanied by his wife.

Charles A. Wright and wife are visiting Mr. and Mrs. Robert Hale at the Stratford Apartments. Wright is a land owner of Genoa, Neb., and his wife is the sister of Mr. Hale.

George Wesley Davis, on his way to Coronado for the seventeenth consecutive winter season is registered at the Van Nuys from Butte. He is at the head of the Davis-Dailey mines.

M. J. MacGregor of Carcross, Yukon, is staying at the Angelus. He is freight agent for the White-Pass & Yukon Railway and is here for a vacation and the benefit of his health.

Mrs. Edward V. Price, wife of the Chicago manufacturing tailor of that name, arrived at the Alexandria yesterday for the winter. She brought a large tourist car, chauffeur and maid with her. Her husband is originator of the mail order system of tailoring.

## STORIES OF FAMOUS POEMS.

**"CROSSING THE BAR."**

ALFRED TENNYSON.

Sunset and evening star,
And one clear call for me!
And may there be moaning of the bar,
When I put out to sea!
Twilight and evening bell,
And after that the dark!
And may there be no sadness of farewell
When I embark!
But such a tide as moving seems asleep,
Too full for sound and foam,
When that which drew from out the boundless deep
Turns again home.
For though from out our bourne of Time and Place,
The flood may bear me far,
I hope to see my Pilot face to face.
When I have crossed the bar.

In the English language there is no more beautiful short poem than Tennyson's "Crossing the Bar." In its sixteen lines it sums up the full resignation of the poet, his entire giving himself over into the hands of his Pilot, after his tempestuous voyage of more than three-score and twenty years of his own turbulent sea of life. No one has ever expressed himself more beautifully as the twilight was approaching and no poem has brought to the weary traveler more rest and comfort as he was passing close to the great beyond.

"Crossing the Bar" was published at the end of the volume of Tennyson's poems entitled "Demeter and Other Poems," in 1888. A few days before the death of the much-beloved English poet he said to his son: "Mind you put 'Crossing the Bar' at the end of all the editions of my poems."

This benediction, we are informed by Hallam Tennyson, the son of the poet and his biographer, was written in a day in October when, with his father, they were journeying from Aldworth to Farringford, their residence on the Isle of Wight. "Before reaching Farringford," says his son, "he had the 'Moaning of the Bar' in his mind, and after dinner he showed this poem written out." The son remarked to the father, "that is the crown of your life's work." The father replied, "It came in a moment."

"Crossing the Bar" is no doubt a wonderful production for a man of 80 years, for Tennyson had reached that milestone on the 6th of August previous, but it was not his last contribution to English poetic literature. In 1892, the last year of his life, the charming play of "The Foresters" was presented on the stage, and in a volume, and it was followed by the "Death of Aenone, Akbar's Dream and Other Poems," the proof sheets of which arrived when he was on his deathbed.

The latter volume contained a poem, "The Silent Voices," pointing also to the "dumb hour clothed in black;" but it is the earlier poem, "Crossing the Bar," which will always be associated with the death of the poet.

Tennyson, no doubt, had long in mind this passage of man from time to eternity, for his great poem of "In Memorium" is pervaded by the thought, at first giving rise to doubts and questionings, but finally ending in the assurance of faith and hope. In many instances will the student of Tennyson find his attitude, toward the subject of another life, but neither he nor any one else had struck the note which vibrated in "Crossing the Bar."

The poem was received by the critics, and by the public at large, with delight and astonishment. They found no end of pleasure and meaning in the beautiful utterance of the poet, and there can be little doubt but that with such abiding faith the poet's prayer was answered in full.

As the end drew near the mind of the poet seemed to turn more and more to the future and the eternal. "I believe," he said, "that God reveals Himself in every individual soul; and my idea of heaven is the perpetual ministry of one soul to another."

Several times during the last few days of Tennyson's life he called for his Shakespeare, and they brought him the volume or volumes containing "Lear," "Cymbeline," and "Troilus and Cressida." Among the passages the dirge of "Cymbeline" was read to him at his request.

He fell asleep, his hand resting on the page of him who is the master of all the poets, the glory of English literature, and of human genius, on the volume of Shakespeare of "Cymbeline," on the dirge in that play which he had asked to have read to him. The volume lies with him in his grave at Westminster Abbey.

The last words spoken by the poet were words of blessing to his wife and to his son. "For the next few hours," says the latter, "the full moon flooded the room, and the great landscape outside with light; and we watched in solemn stillness." "Nothing," says his physician, Dr. Dabbs, "could have been more striking than the scene during the last few hours. On the bed a figure of breathing marble, flooded and bathed in the light of the full moon streaming through the oriel window; his hand clasping the Shakespeare which he had asked for but recently, and which he had kept by him to the end. The moonlight, the majestic figure as he lay there, 'drawing thicker breath,' irresistibly brought to our minds his own 'Passing of Arthur.'"

On the day of the funeral Westminster Abbey was crowded from end to end by a vast multitude of mourners The nave was lined by men of the Balaclava Light Brigade, by some of the London Rifle Volunteers, and by the boys of the Gordon Boys' Home, in token of their gratitude for what he had done for each and all of them.

Nothing could have been more simple and majestic than the funeral service, two anthems being sung, the words of both being his own: "Crossing the Bar," and "Silent Voices."

The tributes of sympathy came from many countries and from all creeds and classes. The grave of the poet is next to that of Browning, and in front of the monument to Chaucer, in the Poet's Corner of the Abbey.

Stores and Lofts for Rent.

$4.75

**The Los Angeles Furniture Company's Payment Plan Solves the House Furnishing Problem**

Enjoy your furniture while you are paying for it—Just now a purchase of furniture, carpets or draperies means quite a saving for our mammoth

Stock Reducing Sale

is in progress—we've started a campaign to reduce our stock by at least $50,000 before inventory, Jan. 1st, and to accomplish this are making some very radical reductions. Many, many pieces are just what one would want for Xmas—for example, the

$6.00 ARM ROCKER, shown above, now on sale at $4.75.

Has solid golden oak frame with Boston leather seat. A most unusual value.

This is but one of the many splendid Xmas pieces you'll find underpriced; in leather-seated, wood seat and upholstered rockers—Morris and arm chairs.

We do Picture Framing---Correctly, Promptly, Satisfactorily

LOS ANGELES FURNITURE CO.
420-450. SPRING ST.


**Who Is He?**

## SPURNS WOMAN: MEETS ARREST.

**HE ASSERTS IT IS A CASE OF MISTAKEN IDENTITY.**

**After Trying to Locate Missing Husband During Past Ten Years, New Yorker Comes To This City To Find Spouse—Man Refuses to Support His Alleged Family.**

After trying for several weeks to effect a reconciliation with the man she says is the missing husband she sought for ten years to locate and traveled several thousand miles to find, Mrs. Morris Kleinberg yesterday caused his arrest on a charge of having failed to provide for her children.

The man gave his name as Render. Under this cognomen he has been conducting an automobile school at No. 2110 West Seventh street for several years. He declared to Deputy Sheriff Harvey Bell that it was a case of mistaken identity and that he is not the husband of the woman who brought the charges against him.

Mrs. Kleinberg asserts that she will contradict these allegations with her marriage certificate, depositions of persons who were present when the ceremony was performed and by the man's own letters to her.

The criminal proceeding is the outcome of a little domestic tragedy which had its inception on the East Side, New York City. The family was very happy, declares Mrs. Kleinberg, until a good-looking woman moved into the house where they resided. She is said to have taken the husband's fancy. He and the woman disappeared at the same time, it is alleged.

Mrs. Kleinberg says she was left in a penniless condition. She was compelled to seek work, to provide food for her babies. As she toiled day by day for years, her one thought, she says, was to find the false husband and compel him to support his children.

She denied herself necessities of life in order to put away a few pennies at a time. She felt certain that some time she would find her spouse and she knew she must have money in order to begin proceedings in court.

For many years she had no trace, though she directed inquiries to every part of the United States. Last summer an acquaintance saw a man on the street in this city, whom he thought he recognized as the missing man. He communicated with Mrs. Kleinberg. Her precious savings were turned over to the railroad companies for transportation for herself and children here.

Mrs. Kleinberg had only a few dollars left when she arrived. She might have suffered, as she has become unable to do hard work, but for an old friend, who is entertaining the family.

She hunted up the proprietor of the automobile school and declares that she recognized him as her husband. She admits he denies he had married her. She made many attempts to get him to contribute to the support of the children, she says.

At last she swore to a complaint in Justice Summerfield's court. Her supposed husband was arraigned and his preliminary examination was set for February 1. He was released under $500 bonds.

**GOLF FOR SAN GABRIEL.**

**Six Weeks Tourney of Seventy-Two Holes, Medal Play, is to Begin Next Saturday.**

The San Gabriel Valley Country Club will next Saturday begin a medal-play golf tournament for men members of four rounds of eighteen holes each. Five days must elapse between each round, and all score cards must be signed by opponent and turned in to Prof. Rigby immediately after play. This scheme may not please those who happen to make a bad score, but the request is made solely for the purpose of assisting the Green Committee in making up future handicaps.

After the first round contestants may select their own time for the succeeding rounds, but the last one must be on or before Sunday, February 5, 1911. Prizes are to be awarded the winner and runner-up and also for the best nine holes choice score made during the tourney.


---See Poinsette Store Decorations

F. B. Silverwood

Maricopa Long Beach Bakersfield San Bernardino
Los Angeles: Sixth and Broadway: 221 South Spring

Christmas Gift

**His--**

Our $1.50 Perrin's Gloves will make any man a Christmas Gift appreciated. Made especially for us. Heavy Weight. Full outseams. Three shades of tan.

Or maybe McCallum's Silk hose would prove still more acceptable.

You know them---guaranteed---brilliant ---reinforced in toe and heel. Have the tiny envelope.

Give him a smile---Roelof's "Smile."

A hat for business wear---or the young fellow at school. Is conservative, yet stylish, snappish and different. $3.50 is the price.

Wear Schlichten ramie linen underwear--a preventive of colds---and so comfortable.

Use our embossed linen Christmas Order Cards.

And above all things be sure and see our store decorations a la Poinsette, this week as well as our windows.

Our Down Stairs Store holds a multitude of good wearables for men who work.

*The Office Boy*

Suffering is the result of an obstacle in the path of force—don't be your own obstacle.


**CORCORAN.**

CORCORAN, Dec. 13.—A deal has just been closed for the establishment of a condensed milk plant at this place, in connection with the Corcoran Creamery. The present plant of the creamery will be enlarged to nearly double its present size and new machinery installed for the manufacture of a condensed milk product which will find a ready sale in Los Angeles at a figure which insures a handsome profit to the dairyman. D. M. Herrin, an experienced condensed milk manufacturer from Indianapolis, Ind., is at the head of the enterprise and will have charge of the new factory. This will be a most important development in the dairy industry of this valley, as it will largely increase the marketable value of dairy products and enable the creamery operators to ship their goods in the form which will command the best prices.

F. A. Cleveland has just established a rolled barley mill here with a capacity of twenty-five tons per day. Flour, corn meal, cracked corn, etc., will also is erecting fifteen new buildings on his large alfalfa ranch here, and will establish three of the best dairies in the State.

**British Empire Building.**

There is a lad in Boston, the son of a well-known writer of history, who has evidently profited by such observations as he may have overheard his father utter touching certain phases of British empire-building. At any rate, the boy showed a shrewd notion of the opinion not infrequently expressed in regard to the righteousness of "British occupation." It was he who handed in the following essay on the making of a British colony: "Africa is a British colony. I will tell you how England does it: First she gets a missionary; when the missionary ha sfound a specially beautiful and fertile tract or country, he gets all his people round him and says: 'Let us pray,' and when all the eyes are shut, up goes the British flag."—[Harper's Magazine.

Stores and Lofts for Rent.

# FACTS, FEATURES AND FANCIES FOR WOMEN.

By Olive Gray.

DAILY BEAUTY HINT: When about to do any kind of dusty or dirty work with the hands it is a good plan to fill the ends of the finger nails with a good plain soap. This prevents injury to the cuticle and also prevents the nails from breaking. When the work is finished, the soap is easily washed out and the nails are in good condition.

Such a whisper from Paris to the effect that the corset is doomed. This is not the corset in a natural sequence of the "straight-line" fashion which is gaining ground, rather than as a result of long cherished opinions about the beautiful.

While there is no waist line there is still a kind of a corset, think some people, for there are those who use the corset only to reduce the girth. The "straight silhouette" means not so much a slender waist as a slender entire body and to produce this when it does not exist, it would be necessary to not alone the waist and hips, but the entire form.

It is not likely that the "slender effect" will long prevail. The line of demarcation between this at-present-fashioned state and that of scrawniness is always taboo, that the small stinger dwelling upon its

Just pin one Louise Dresser, who is the subject this week, you wonder if she possibly be fashionable at all. You marvel why any fat woman would "bust" or roll, or contrive to banish the "too, too solid," when her plumpness is so pleasing; for Miss Dresser is ample—frankly ample, and nothing more than ample, and her style is charming.

She is like the rose in full bloom which you would not spare a petal. And yet there are women with Miss Dresser's pleasing amplitude who would call fat. Why? "It's the way in which they dress" Miss Dresser. They will not permit that they are—even they wear their corsets so tight, their shoes too tight, their gloves too tight, their hats too tight. They squeeze and squeeze and you can't help noting that something to squeeze and

"Miss Dresser?" I asked, as I stood in the greenroom of the

"I attend to this for my customer of fine and colonial Dresser, such a stalwart as her generous form is again it is the rose, with its lavishness of the tightly-curled can be her similes.

"I replied, "never undress wear anything that is not at all, to tight, too close, too low, accentuates' notice, and straight lies and wear a coat, and collar—but, if permitted that I be not

beautiful another chin moulded ed unreal

I am extremely careful not to wear anything that is not in good line. I like that from neck to foot and I feel destroyed. It adds to my appearance of ease and is more graceful. Even when I have a gown in which the waist is not fitted, I try to get the effect of fitting line from the shoulder to the edge of the skirt by using a drapery of some sort."

Miss Dresser's reputation of being one of the beautifully well-dressed women of the stage, Miss Dresser has a distinction and variety with an surprisingly few colors. Pinks, the pastel shades rather than the colors, and white—much

Any woman would but realize what looks to her better proportioned than anything has been possible, declared. "Black is the woman of all form. Properly the evening gown of black with the well-rounded exception of shoulder and the line of black against the skin in mixed tones, there and are too bared but white blends softly with the flesh tints."

Miss Dresser showed how, in her white evening gown, she secured the garment's pleasing amplitude and how she effected it into the proper shape, by the use of flesh-colored

Nothing could be said about this model's corset. It is a part of the woman and she makes

Clothes should be subservient to the woman first and last. They are to be worn by the woman and she makes her clothes.

"Clothes are to the woman as the picture frame is to the picture—a mere setting, the subordinate rather than the picture itself."

Miss Dresser's personality bears out her theory, and her portrayals are one of prettiness, of appropriateness, such as could be exhibited by one who is "quite" and always at a loss to misconstrue her as too

Those make-up is as little as possible, and as a result the mirror runs as far from the average as well as from a chest that, when all is said and done, natural and comfortable helps others as, whether in life or on the stage; and you know that a woman may be pretty, even fashionably

Considering an lota of

Of the many curious and a pleasing and unique when all be

The children while they are represented on Christmas cards artistically as are their presents, will wear

Most of the gifts immediate satisfac-

Apron is a sensible gift for almost any girl and a place in the pockets for them to add something such as a dainty handkerchief, a can of white mouse-ment of sweets. The ornament of this apron, for a "shiver" to use while wearing the fudge or rarebit, or against the every-day

NOTICE OF ... ing of the Fourth National Bank of Los Angeles, ... most meeting of the shareholders ... Fourth National Bank of Los Angeles, ... building on the ... 1911, at 2 o'clock ... for the purpose ...

Large Broadway stores ... stock of goods ... other oriental countries ... looking at fabrics ... luxurious gifts, ... something ... and is at a ... scarcely to ...

**A Trip.**

A group of people whom I know have hit upon a novel plan for spending Christmas.

It is their intention to make up a purse among several families and to go out of town for the day and to eat Christmas dinner.

Several of the families are minus a servant and others wish to give theirs a vacation at holiday time and so they have decided to arrange in a way which will afford a change for all.

They have not made up their minds whether to go to a mountain resort or to the sea. Some favor spending the time among the pines at the top of the highest mountain accessible, and taking dinner in camp; others think it would be better to go to a really new hotel among the mountains; others are for the sea, and a comfortable home dinner at a place which they know. They are soon to have a meeting to decide and, as none are very obstinate in their wishes and all have agreed upon the essential part which is that a change for all at that time will be the best sort of Christmas gift, it will not be difficult to arrange particulars.

"Perhaps," said one of the group, "some of us shall not have just the part of the turkey that we like, and there will be no 'bones to pick' for a week afterward, as when we have dinner at home; but neither will there be any sick or worn-out wives, who have toiled for days beforehand, getting up the dinner."

* * *

**Fashion Points To**

Fur handbags as an innovation is a very appropriate accompaniment of the neck piece and the fur toque.

The new tar pins are longer and broader and have usurped the place of the small bar pins in pairs that have been so much used. They are more often seen in silver, with the center formed of a semi-precious stone, but many lovely ones are done in enamel and the barroque pearls.

## WOMEN'S CLUBS, WOMEN'S WORK.

By SYDNEY FORD.

I am told that one of the women's clubs here wishes to honor its founder by erecting some sort of perpetual monument, and has decided that nothing would be more satisfactory than a beautiful fountain to be placed in one of the public parks of the city.

What a fine idea it would be for each of the women's clubs of Los Angeles to build a beautiful fountain. After one has seen the lovely fountains that play in the public squares of foreign cities, the lack here is wonderfully apparent. In Rome and in old Nuremberg, the fountains that gush from every corner and every public square add immeasurably to the beauties of the city. With the advent of the Owens River water, the possibilities of fountain building here are practically limitless, and here is an opportunity for our women's clubs to lend a hand in beautifying Los Angeles.

**Was It a Pleasantry or a Pun?**

Some of the women are pondering over it yet—to understand just what he meant—that noted writer and poet who recently addressed a Los Angeles woman's club, and who opened his remarks with the comment:

"Some way I feel wonderfully at home here this afternoon. Very much, ladies, as I feel in my own household with my wife and my eight Dachshunds surrounding me, in attitudes of beggary or adoration, as the case may be."

"Now, what did he mean by that?" queried one woman. "Did he intend to insinuate that we reminded him of dogs? If I must be compared to a dog I must say that I prefer a splendid St. Bernard or a noble Newfoundland, or a faithful shepherd dog. I draw the line at the despicable little Daschund, with his bent-in-the-middle body. And did the gentleman mean to say we were in attitudes of beggary—or of adoration? What did he mean, anyway? Was it a pleasantry, or a pun—or a faux pas?"

**One Woman's Work.**

On a farm, away up in the Tennessee mountains, a charming Southern woman, Martha Berry, is working out a philanthropic scheme which has for its object the education of the boys and girls of the mountain districts. This Berry School, as it is known, is beginning to attract widespread attention. During his brief Southern trip last October, Theodore Roosevelt thought it worth while to decline 2000 invitations in order to stop off a few hours to visit this school, which had its nucleus in a Sunday-school in a cabin in a grove, and has gradually developed into an institution with property worth $200,000, with an endowment of half that sum, and a splendid industrial school employing some thirty officers and instructors. The Berry School has 2000 acres of land

Frank B. Long
Inventor of the
Melody = grand Piano

*A Distinction Between Noise and Volume*

is finely demonstrated in the tone of the Melody-grand. Many other pianos create more noise, but none have that rich volume of almost vocal quality produced by the "tone reflecting sound board," which we control both in Europe and America—it is found only in the Melody-grand pianos and player pianos, $450 up—let us show you.

413 West 5th Street

The Official Piano of the Automobile Show.

Frank B. Long Co.
Los Angeles, Calif.

F6951 Main 8748


ern farm, and the boys do all the work, while the girls are taught to be homemakers, the simple arts of housekeeping being linked with thorough educational training.

**What Women's Clubs Accomplish.**

The gratifying tendency of the women's clubs of the world to do definite philanthropic work is becoming more and more marked. It is difficult to find now a woman's club of any size or pretensions which has nothing more valid in view than mere social enjoyment or intellectual improvement.

When in Switzerland last summer it was my good fortune to sojourn for a fortnight in a Swiss family at a charming suburban home on the terraces overlooking Lucerne. While there I had opportunity to learn something of the work of Swiss women along educational and philanthropic lines, for the three daughters of the household were educated and thoroughly up-to-date women. One of them is an active club woman and a busy physician. She told me that of all the nearly 6000 women's clubs in the little republic of Switzerland, not one but was philanthropic in its nature, with an aim to do some definite work or help along some definite proposition. There is scarcely a village in all Switzerland where there is not a woman's philanthropic society ready to lend a helping hand to women and children who need it. The children of the peasants are educated along practical industrial lines, many of them through these women's organizations. Of all the countries through which we travelled in our tour around the world, none seemed more happily prosperous than this little republic in the Alps. The Swiss people impress you as such a thrifty, clean-minded race, with clear, ruddy complexions, healthy bodies and smiling, happy faces. I wondered, as I studied their prosperity, their modes and manners, if the fact that for the past seventy-five years the woman's club has been a feature of Swiss life, had any thing to do with it.

Switzerland is the mother of woman's clubs, for it was in 1836, thirty years before the first woman's club was organized in America, that the first woman's club was founded there, and the thing that brought it into being was a crying need—a call for help during a cholera plague. Three years later a terrible inundation destroyed the crops, and another philanthropic woman's society was formed and came to the rescue of the suffering peasants.

So you see, the Swiss women's clubs from their very inception were of a helpful nature, and when I asked a prominent club woman in Lucerne if they had any clubs of a purely social nature, she looked her astonishment and replied:

"Why, no. Do they, in America? Ours are all founded on philanthropic lines. Otherwise, of what use would they be?"

**Sane and Sensible.**

Of all the sensible things that I have heard or read of concerning commencement customs, this one from the Jamestown, N. Y., High School seems to head the list. The class of 1911 proposes to inaugurate a custom which, by reason of its splendid opportunities for both pleasure and education, will doubtless set the pace, not only for coming graduating classes in that particular institution, but in many similar schools. The members of the class have agreed to cut down the expenses of graduation, with regard to both elaborate gowns and social functions, which have hitherto ruled, and use the funds so saved for a tour to Washington, D. C., during the coming Easter vacation. The entire class will take the trip in a body, chaperoned by three of the faculty. The educational advantage of a week spent in the National Capital will far outweigh the prestige of an expensive graduating dress or an elaborate class supper.

**Dolly Varden Again?**

"She always reminds me of a piece of Louis Quinze furniture," casually remarked a club woman the other day as a sister member entered.

I turned my eyes in that direction, and I must say, I never knew a more fit comparison. The woman in question wore one of those Dresden silk dresses. The blurred figures were exactly of the pattern and delicate tint used in cretonne covers for the summer garb of our boudoir chairs and tables. On her head was one of those brocade or rep crowned hats, which looked as if it took its covering from the library lounging chair.


**Important Information for Travelers.**

Congress is in session at Washington, D. C. The Washington Sunset Route operates five personally conducted through tourist cars to the East, via San Antonio, New Orleans. Attests to Washington, D. C. Courteous and attentive excursion agents and lowest rates. Inquire about it. T. F. Fitzgerald, agent, 606 South Spring street.

**Want Ads by Telephone.**

Orders for insertion of Want ads may be given by phone. Competent operators always on duty, await your call. Main 8200. Home 16201.

**Stores and Lofts for Rent.**

Stores and lofts, 1849 feet, just north Chamber of Commerce Bldg., will be finished soon. M. E. Hillis, agent, 531 South Spring.

VISIT Arrowhead Springs and experience


**COPS MAKE FINE SCORES.**

**Squad Seeking Mounts Learn of Their Averages and Await Selection To Be Made By Chief.**

One man had a perfect score, several were excellent while the majority made a very good showing in the recent try-out for mounted patrolmen held in Agricultural Park, the 8th inst. The averages are as follows: C. A. Imus, 100; E. P. Bradley, J. M. Finn, R. A. Hagenbaugh and M. E. Wise, 95 per cent. each; W. B. Barr, W. M. Cahill, G. S. McClary, E. E. Sanders and B. P. Windsor, 90 per cent. each; J. N. Brooke, W. W. Fletcher, R. B. Jackson, G. H. Jaggers and F. L. Pratt, 80 per cent. each; J. E. Hall and W. Krug, 75 per cent. each, and F. C. Brandon, G. H. Day, A. A. Green, F. Mulligan, J. B. Owens and A. A. Sayles, 70 per cent. each.

The squad of ten men will be picked from this list by Chief of Police Galloway. The ratings do not mean necessarily that the ten highest will receive the appointments.

**STOCK QUARANTINE.**

**One of Santa Barbara Channel Islands Will Probably be Chosen by Government as Animal Hospital.**

SANTA BARBARA, Dec. 13.—One of the Santa Barbara channel islands may be chosen as a quarantine station for government stock shipped from the Philippines to America. To report to government officials at Washington on the advisability of such a move, G. B. Voorheis, a Federal agent, has been inspecting the islands and it is said thinks one or more of them to be favorable.

The danger of introducing animal diseases peculiar to the tropics is well known in veterinary circles and stock shipped from the United States to the distant islands has suffered heavy loss from infection. Horses and mules returned from the Asiatic station have to undergo quarantine restrictions. The Santa Barbara islands are known to be unusually healthful and having plenty of water there seems to be no doubt that one of them will be selected.

The Chamber of Commerce on next Friday night will consider the propositions made by the Los Angeles aviation meet in reference to having Santa Barbara take a part in the big affair. It is proposed to have a Los Angeles-Santa Barbara flight, which by an air line would be probably 100 miles. Santa Barbara is asked to furnish a big prize for the undertaking. The city has also been offered the honor of having one of the days of the meet called "Santa Barbara Day." It is likely that the Chamber of Commerce will act favorably on the project notwithstanding that this city is to have a small meet here in January.

WANT NEXT MEETING.

According to Commissioner C. W. Beers, who attended the Stockton meeting of the California Fruit Growers, it is quite probable that the 1911 meeting will be held in Santa Barbara. The convention city is yet to be chosen and Santa Barbara is said to be leading for the place.

Local architects will prepare a perspective and plans of a Federal building which a committee of citizens has decided should be appropriate for the city. They want it to be in keeping with the romance of Santa Barbara and, of course, it will follow the lines of mission architecture.

The government has appropriated $50,000 for the building, and Postmaster D. F. Hunt has received a letter from J. K. Taylor, superintendent of general architecture for the Postoffice Department at Washington, stating that whatever perspectives or plans submitted by Santa Barbara people will be given careful consideration.

William Kane of Santa Ynez, well known in Santa Barbara, committed suicide Saturday night at Orcutt. The motive is not known. Kane was about 28 years of age and married, but had no children.

Ambassador Thomas J. O'Brien, the American representative at Tokio, left here last night for San Francisco, after visiting a couple of days with E. A. Gilbert. The Ambassador will sail tomorrow for his oriental post. Before leaving here the Ambassador said he did not believe the report that he is to be relieved by former Vice-President Fairbanks.

**STEWART ENDORSED.**

ANAHEIM, Dec. 13.—At a meeting held here last evening in Odd Fellows' Hall, composed of representative Republicans from Placentia, Fullerton, Buena Park, Orangethorpe, West Anaheim and Anaheim, a resolution was passed endorsing the candidacy of A. J. Stewart of Fullerton, for the appointment for the four year term, as Assessor of Orange county, to fill the vacancy caused by the death of Assessor-elect W. M. Scott. The gentlemen present assured Mr. Scott of their assistance in all honorable ways to secure the appointment.


**Bullock's** Broadway at Seventh

A Perrin Glove Bond The Gift

—That assures satisfaction. Don't guess. Style, size and color questions are all answered by Perrin glove bonds.
—Purchasable for any amount.
—Redeemable in the best gloves in the world. "Don't merely give gloves give a Perrin Glove Bond."

Open at 8:30 — Close at 5:30

**Bullock's** Broadway at Seventh

A Holiday Package Booth

—One of the busiest parts of the store these days. Every one is going to make gift packages real Christmas packages this year.
—Boxes 5c to 10c.
—Red and Green Cord 5c Ball. Gold and Silver Cord 12½c.
—Xmas Cards, 20 for 5c.
—Xmas Tags 5c Package.
—Repp Paper, 12 Sheets 10c.

A $10 Sensation---Women's Winter Coats

Make a Gift of Stockings

—an acceptable present for any woman. The most splendid gift stockings, too, are at Bullock's—those **Kayser Thread Silk Stockings, $1.75** With lisle soles and wide hem tops or 5-in. cotton tops —black, white or colored **Italian Silk Stockings $1.50**
—**Pure Silk Black Stockings .....$2.50** with wide hem tops, double soles and high spliced heels—
—**Black Silk Stockings $3.50**
—with beautiful hand embroidery—
—**Black Silk Stockings, $1.50**
—with lisle soles and wide hem tops—

Gifts for Autoists, 3rd Floor

—in the Auto Supply Dept.—
—Any Auto owner would be proud to own one of these splendid Auto robes we are selling for $4.75—water-proof and plush lined, size 58x72 in.
—Others from $10 to $40— and imported robes, the finest creations of Europe and America's foremost mills—$15 to $75.

—And **Steamer Rugs** that surpass any others we have seen, with plain or plaid sides, $4.50, $10.00 and $15.00.

Have You Seen Those "Hotakold" Bottles?

—They're attracting no end of attention, hardly as great, though, as the splendid new carafes. They keep hot liquids hot 24 hours, and cold liquids cold for 48 hours.
—Note the picture.
—Pints, $2.00; quarts, $4.50; carafes, $6.00.

Buy Candy Canes at Bullock's

—for the Christmas tree and other holiday decorations.
—All colors and sizes, 1c, 5c, 10c, 15c.
—Then there are candy beads—long strings of them—in assorted colors—10c a string.

No Woman Can Afford To Miss This Opportunity

—33 1-3% under regular selling price — These full length coats should attract unusual attention today—Mannish mixtures, stripes, checks, plain colors, semi-fitted or fitted styles, fancy collars and cuffs, plain tailored—
—Light, heavy or cravenetted—
—Now, for a big Coat Day—$10.

12 Yards English Long Cloth for $1.10

—Today—a feature item in the white goods section—
—A splendid quality long cloth—36 inches wide—made of fine combed yarns—an extra value for .....$1.10
—At 25c yard Swiss Muslins—in fancy figured effects—fine for aprons—doll dresses, and other holiday uses—27 inches wide.
—At 25c yard White Madras Waistings—in patterns that are new, different—winter weight—for shirt waists.
—At 25c yard White India Dimity—in dainty stripe, check and cluster effects.
—At 25c yard White India Linon—of finest quality clean combed yarns.

Splendid Gifts of Chinaware

—Make your present a practical and a lasting one. Visit the Fifth Floor Chinaware Section today — Beautiful lines are now on display—Christmas china—See the

Austrian China Cottage Sets $7.75

—A special purchase of fine China —the best values we have had to offer for some time—beautiful spray decorations and four different ones to select from—50-piece sets $7.75.

8 Bars Fels Naptha Soap 25c—with 25c purchases on the Fifth Floor, Today. A limit to customers and no phone orders received.

$1.00

A Most Unusual $1.00 Line of Pictures

—Landscapes and marines in gilt frames, many with wide gilt mats, $1.
—Etchings, all framed and attractively matted in brown, some in antique gilt frames, $1.
—Pretty pastels, attractive scenes, $1.00. Puritan heads, "The Hanging of the Crane," "Priscilla" and "Dreamland"—a great assortment from which to select gifts.

This Season Mission Pictures

—Are very popular—a rich selection in the Balcony Picture Dept.
—Actual photographs of the most picturesque California Missions, all in brown and in attractively designed redwood frames—Mission bells, Monk heads and arch effects, 75c, $5c, $1.00 and $1.25
—Others in hammered brass frames, unique designs, beautiful scenes—at Santa Barbara, Capistrano and San Gabriel Mission, $1.50.
—Just the gifts to send to eastern friends.

SENSIBLE-SERVICEABLE-GIFTS

Beautiful Collection of Reading Lamps

Large Stock of Elegant Lighting Fixtures

There is nothing that can be more appreciable nor lasting than a good reading lamp. 'Twill always remind the recipient of the donor with pleasurable thoughts.

We have an extra nice and varied line of these lamps at prices that appeal to any and all pocketbooks.

It is absolutely necessary to install electroliers in the modern home, so if you are building or wish to change your present fixtures, you might as well get something up-to-date here. See our stock of Lighting Fixtures, Andirons, Fire Screens, etc. Notice the following prices:

| | | |
|---|---|---|
| Reading Lamp | $32.00; now | $28.80 |
| Reading Lamp | 14.50; now | 10.00 |
| Reading Lamp | 13.00; now | 8.00 |
| Light Fixture | 75.00; now | 50.00 |
| Brass Andirons | 11.00; now | 9.00 |
| 4-Fold Fire Screen | 9.00; now | 6.75 |
| Electric Figure | 24.00; now | 16.00 |

Z. L. PARMELEE & CO.
718 SOUTH BROADWAY
STORE OPEN EVERY EVENING UNTIL CHRISTMAS.

Dr. A. F. Schiffman
The Schiffman Method Dental Co.
Still at 107 North Spring St.

California Title Guaranty Company
Capital, $500,000. O. J. Wagoner, President, 229 W. Third St., Los Angeles.

Home 60151 Main 868

Pacific Motor Car & Aviation Co.
1217-31 So. Flower St.

We are the only ones in the city doing repair work and handling parts of WHITE STEAMERS. We also repair or remodel any make of automobiles.

We have the finest garage in the Pacific Coast; our treatment of customers is the best.

Mr. Wm. M. Conklin is our spring and forge maker.

OPEN DAY AND NIGHT

Let Christmas

Mean more to that boy than merely toys, taffy and tummyache. Be practical! Give him a bank book all his own. Start him right. Give him a feeling of responsibility. See if he doesn't like it.

MERCHANTS BANK AND TRUST CO.
207-9-11 So. BWAY

HOME BUILDERS of Los Angeles
The Original Home Builders
Stock Now selling at $1.00. A rare investment.
Buy before the next advance.

# World's Record Again Broke

## Hamilton, Brown Shoe Company Makes a New Record In Sales

### Here are the Figures:

**Shipments 1910** From Dec. 10, 1909 to Dec. 11, 1910 **$13,309,788.7**

**Shipments 1909** From Dec. 13, 1908 to Dec. 11, 1909 **$12,010,019.5**

**Gain for 1910 - - $1,299,769.1**

HAMILTON BROWN SHOE CO. LARGEST IN THE WORLD

ALL BILLED AND SHIPPED FROM ST. LOUIS

THE H-B. IDEA—"KEEP THE QUALITY UP"

# Hamilton, Brown Shoe Company, St. Lou


Splendid.

## HRISTMAS FOR EVERY CHILD.

*ed Blood Runs in Veins of Charity Folk.*

*ittle Poor Though Stranger, to Be Remembered.*

*ssociated Charities Comes with Annual Plea.*

With a public Santa Claus, actually rving with the sanction of the ited States government and an Asciated Charities organization pleadg for candies and toys for the chilen of the poor, one may well wonder ether there is another city in the rld that does so many unique things the unique city of Los Angeles.

f this were a standstill town, where erybody soon gets to know everybody e, it would not seem so remarkable see a definite purpose that every ld shall have a recognized share in Christmas festivities. But the rld has just been told by the Census reau that we have surpassed all othin growth, and that every month, r ten years, Los Angeles has added re than 1800 souls to her population, e bulk of them naturally being chilen.

t is therefore not strange to hear e secretary of the Associated Charis say their work is largely among e new arrivals.

"If it were possible to hold the enprising city of Los Angeles back in r growth," he says, "we might get ught up, but with the growth of the y comes the growth of our work."

The thing that must command adration, however, is the determination this guardian of the poor that not y shall the bodily needs of the poor supplied, but with the further statent:

"Let it not be said that we have been miss in the duty we owe to these unrtunate little ones. Let there not be disappointed child within our gates. r problem is, how can we give our tle folks some degree of happiness a time when all the world is full of ndness and good cheer? We have ith in the generous impulses of Los geles, and at this season we make a ecial effort to bring some happiness to the lives of the little children hose parents have looked to us for sistance."

Life is sweetened and broadened, just proportion to the thoughtfulness we e to those less fortunate than ourlves. It is a real joy, as everybody nows, to remember with choice mentoes, those we love, but there is st in it a fithe of the joy that comes om helping some helpless one.

Last year the office of the Associated harities, stacked with boxes of cans, packs of toys and boxes of dolls, sembled the headquarters of Santa laus, rather than of a charity organization, and the city is doubly forunate in having its poor looked after officers in whose veins course red od and whose hearts pulsate with mpathy for the unfortunate.

It must be remembered that the deand is much greater this year than st. More than 30,000 people have been dded to the city in the twelvemonth, least half of them children—and the sociated Charities falls heir to its ll quota.

During the year ended October 31, 10, the association received $25,848, nd expended $22,152. In connection ith how the money was spent, the llowing brief summary will show how thfully the people have been served: roceries, $2473.89; lodging, and meals, 40.52; clothing, $70.40; fuel, $22.65; ent, $559.96; cash assistance, $1824.25; ansportation, $634.34; furniture, $136.; medicine, $46.35; Christmas donaons, $678.03; total $6429.76. Other agregate items of expenses are as follows: Through Ladies Benevolent Society, $275.70; Legal Aid Society, $100.; Assistance League, $25; employment ce, $38.40; city licenses, $210.50, by hich means many persons have been nabled self-sustaining; industrial department, $2382.68; woodyard, $2774.37; ee labor bureau, $1041.32; investigaon, $1068.25; administration, $3621; eneral expense, $1929.29. The books nd accounts have been examined and ertified to by a firm of public accountnts of the city.

All donations of toys, candies, or ther articles for Christmas or for eneral use, may be left at the office, o. 232 North Main street, or will be alled for if notice is given. All checks hould be made payable to Associate harities.

The present officers of the organizaon are as follows: President, H. W. rank; vice-president, J. C. Kays, rs. L. Ducommun, W. C. Patterson; ecretary, Spencer K. Sewall; assistant, . C. Carver; treasurer, United States ational Bank; other directors are H. evne, Mrs. W. La Moyne Wills, Bisop Joseph H. Johnson, Dr. George l. Kress, Mrs. Fred A. Walton, Mrs. . B. James, Otto H. Schons. There is lso a Central Council of forty mem-

## THE PUBLIC SERVICE.

(Continued from Second Page.)

an hour when first seen. They were patroling West Washington street when Millett was seen running at the alleged excessive rate of speed. He was followed. On seeing the officers behind him he deserted his machine and tried to escape by running across a vacant lot. The boy was overtaken and arrested.

His father accompanied him to court and was prepared to pay the regular fine of $25 when he learned a jail sentence is specified by the ordinance in cases where the speed exceeds thirty miles an hour.

Long Beach Mystery.

## DID RANCH HAND KILL EMPLOYER?

PUZZLING MAN TO BE EXAMINED NEXT MONDAY.

**Samuel Apodoca Charged With Responsibility for Death of Ranous, Who's Body Was Found Buried Behind Barn—Case Against Him Circumstantial.**

Samuel Apodoca was taken before Justice Summerfield yesterday on a charge of having murdered R. E. Ranous, an old Long Beach rancher man, who was found buried behind his barn several weeks after he disappeared. Apodoca was employed as a ranch hand by Ranous.

Apodoca has been serving a term in the County Jail for having embezzled funds from the estate of his former employer. Instead of being granted his liberty when he had atoned in the eyes of the law for his misappropriation of the money of another, a deputy sheriff took him in custody on a murder warrant.

Apodoca has been one of the most puzzling prisoners with whom the officers have had to deal in years. Several deputies have spent hours in endeavoring to get a confession from him. He has repeatedly denied facts of which the officers had much proof. When trapped, he has each time met his accusers with a scornful laugh.

The case against him has been built up entirely on circumstantial evidence. The officers say that every circumstance points toward his guilt and yet they have not been able to procure any direct evidence against him.

Ranous lived alone on his ranch except for his hired man. He suddenly disappeared. Apodoca joined in the search for him. When the officers suggested that the pile of straw behind the barn should be removed, he conceded that this would be a good idea. On the 6th of the month, after pumping steadily for three hours, the water was running as clear as the snow water at the base of "Old Baldy," which, as a matter of fact, is the source of this same water that has sunk beneath the surface during the rains of the seasons past. This well, while being operated by the largest water turbine in the world, is also the largest single well in Southern California. With the first hour of flow the representative of the company installing the machinery became convinced that the project was a success, and telegraphed to the main offices that the biggest flow of water from any one well in Southern California was now in progress. Anyone not familiar with the question of irrigation in the San Gabriel Valley could hardly grasp the significance of this engineering success, and the sight of staid ranchers throwing up their hats and pounding each other on the back would almost indicate that a gold mine of fabulous wealth had been discovered. And this is really the way the ranchers look uopn the project, for it means the turning of many acres into an increase in golden oranges and consequently golden returns.

TO FILL RESERVOIR.

The well is to be known as "Azusa Irrigating Company Well No. 1," and is operated by a direct line across the valley from the power house of the Pacific Light and Power Company plant at the mouth of the San Gabriel Canyon. This supplies the company with 250-horsepower, of which seventy-five-horsepower is utilized in what is known as a "booster plant" that will force the water in part into the two-acre reservoir about a mile away. This is a lift of seventy-five feet at the highest point. The company will pump the entire flow of 450 inches into the reservoir each night, where it will be impounded for use during the day. In the daytime the flow will be sent down the canal for direct use on the ranches of the district. The booster plant consists of a ten-inch pump and a twenty-inch pipe-line to the reservoir, already laid and in operation. The company will reserve its other remaining reservoir of two acres extent for the gravity flow from the San Gabriel Canyon. The weight of the great turbine pump over the new well is eighteen tons. The Azusa Irrigating Company has signed a contract for five

Aqua Pura.

## COVINA WATER NEEDS ARE MET.

*Subterranean Lake Tapped For Splendid Flood.*

*Four Hundred and Fifty Miner's Inches Lifted.*

*Success of Experiment Means Greater Crops.*

[Special Correspondence of The Times.]

COVINA, Dec. 13.—Citrus ranchers began throwing up their hats at 9 o'clock this morning, when the largest turbine water-raising pump in the world began to lift a flood of yellow fluid from the subterranean lake, 168 feet below the surface of the ground at Irwindale, three miles west of Covina, and the word was telephoned in every direction over the valley that the big project upon which the Azusa Irrigating Company has been working for four months was a complete success. A flow of 450 California miner's inches went reeling down the company's canal to the waiting ranches below. Automobiles and carriages began to arrive from every part of the valley, bringing representatives and officers of every irrigating company in the section, until the space about the new well was jammed with people and machines. The irrigating company has expended about $20,000 for a well which today is worth a quarter of a million.

SUBTERRANEAN LAKE.

The Irwindale well opens up possibilities to that section and the West Covina district below which proves beyond doubt that the vast country known as the E. J. (Lucky) Baldwin rancho lies above a subterranean backflowage from the San Gabriel River. The well also means immediate relief for the ranchers of that section from a shortage of water which the dry fall has forced upon them. As an engineering feat the well stands at the top rung of well drilling and locating in Southern California. It is situated on the site of a small plant known as the Coffman well in Irwindale, and was drilled by S. F. Cady of Los Angeles, the machinery being installed by the Byron-Jackson Iron Works of that city. The casing is twenty-six inches in diameter, with a depth of 400 feet, which practically plumbs the depth of the water-bearing gravel, sinking into the lake for 262 feet. The flood raised by the great pump rose in a stream of yellowish, silt-carrying water for the first two hours, after which the water began to clear, and at noon, after pumping steadily for three hours, the water was running as clear as the snow water at the base of "Old Baldy," which, as a matter of fact, is the source of this same water that has sunk beneath the surface during the rains of the seasons past. This well, while being operated by the largest water turbine in the world, is also the largest single well in Southern California. With the first hour of flow the representative of the company installing the machinery became convinced that the project was a success, and telegraphed to the main offices that the biggest flow of water from any one well in Southern California was now in progress. Anyone not familiar with the question of irrigation in the San Gabriel Valley could hardly grasp the significance of this engineering success, and the sight of staid ranchers throwing up their hats and pounding each other on the back would almost indicate that a gold mine of fabulous wealth had been discovered. And this is really the way the ranchers look uopn the project, for it means the turning of many acres into an increase in golden oranges and consequently golden returns.

TO FILL RESERVOIR.

The well is to be known as "Azusa Irrigating Company Well No. 1," and is operated by a direct line across the valley from the power house of the Pacific Light and Power Company plant at the mouth of the San Gabriel Canyon. This supplies the company with 250-horsepower, of which seventy-five-horsepower is utilized in what is known as a "booster plant" that will force the water in part into the two-acre reservoir about a mile away. This is a lift of seventy-five feet at the highest point. The company will pump the entire flow of 450 inches into the reservoir each night, where it will be impounded for use during the day. In the daytime the flow will be sent down the canal for direct use on the ranches of the district. The booster plant consists of a ten-inch pump and a twenty-inch pipe-line to the reservoir, already laid and in operation. The company will reserve its other remaining reservoir of two acres extent for the gravity flow from the San Gabriel Canyon. The weight of the great turbine pump over the new well is eighteen tons. The Azusa Irrigating Company has signed a contract for five Company for a supply of 250-horsepower.

MORE THAN PLENTY.

Owing to the immense flow being received, President W. R. Powell of the Azusa Irrigating Company stated that he did not believe that it would be necessary to run the well machinery continuously. Although the company owns two reservoirs covering four acres, the president did not believe that these receptacles would prove in any way adequate to the present flow. Members of the company would not discuss probability of selling water outside the company, as no plans have been formulated, but the fact that thousands of acres of unirrigated land on the Lucky Baldwin Rancho lies directly below the well, is significant of the fact that the water will find ready sale if the company finds surplus water on its hands.

One of the most significant matters connected with the success of this well is found in the steady raising of the water level of this immense subterranean lake. In the past sixteen years, because of the planting out of the locality to orange groves, the water level has been raised by the holding of the seepage instead of its rapid flow southward to the sea. The underground water supply is increasing instead of diminishing.

The Covina Irrigating Company is engaged at the present time in sinking one well of the same size as the one described and water has been found at a depth of ninety-three feet. If this well proves satisfactory, others will be sunk in the Irwindale district.

## RUSSIA'S FUR TRADE.

**Has Been Declining For Years. The Trade Has Long Been Controlled By Americans.**

The declining fur trade of Russia, and the control exercised over this trade by Americans is described by a Moscow paper as follows:

"Without exaggeration it may be said that the principle supplier of fur to the world's market is our Siberia. Therefore from time immemorial the prices of furs at the Siberian fairs have served as a barometer to the world's market.

"One of the largest Siberian fairs is that held in the summer at Yakutsk, with a circulation of millions of rubles. This fair continues for two months, and thereto come fur traders from the most distant parts of Siberia, bringing all that has been obtained by them during the protracted winter. Telegrams giving the result of this fair state that the prices of furs have risen, compared with last year's prices, more than 50 per cent.

"Certainly if such an abnormal rise in prices would have been the natural result of the the increase in the demand, there would have been cause for joy over the situation; but comparing the figures of the quantity of furs at the Siberian fairs, one is compelled to accept the fact that the rise in prices is due to the yearly decline in the supply at these fairs.

Referring to data concerning the Yakutsk fair for the last ten years, it is possible to clearly define the present position the fur trade occupies. In 1900 5000 sable skins were brought to the fair, at a price of 7 rubles ($3.61) each; this year only 2000 skins were listed and at a price of 160 rubles ($82.40) each. In 1900 2,200,000 squirrel skins were sold at 20 kopecks (10 cents) each; this year only 75,000 skins were sold, but at 75 kopecks (39 cents) each. The quantity of furs yearly obtained by the traders is diminishing from year to year, but not to anything like that observed at the fairs.

"This condition should have been evident long ago. From the middle of the last century the fur trade, on account of lack of roads and the unsatisfactory condition of the ways of communication with the natives of our Northeast, has been in the hands of Americans.

"Here are the facts: The richest places for fur in Siberia are the Yakutsk territory and the Kamchatka and Ouikhotsk penninsulas. Sable, arctic fox, and squirrel are brought from those places principally. Last year the first steamer carrying Russian merchant fur traders to the Choukotsk peninsula arrived there at the end of June, but their success was limited. At the Cape of Dejneva it was found that all the fur had been sold to one American firm, with the exception of a few skins of the white bear, and on those option was held by Americans.

"On the gulf of St. Lawrence, at Ounin, the capital of the Tchutche, the natives could only offer white bear skins and a few hare and seal skins to the Russians. All the other valuable fur was sold to Americans.

"At Providence Bay a large quantity of sealskins were bought by the Americans, and at the Gulf of St. Nicolas there was a quantity of furs the property of an American citizen. Only upon visiting Anadir could the Russians do a comparatively fair business with the natives. Here upon the arrival of the steamer an auction was held, principally of "Yasatchnoy" furs (tribute-paying furs.) This accumulated quantity of furs was sold at the following prices: Squirrel, 35 to 40 kopecks (18 to 21 cents;) white Arctic fox, 9 to 14 rubles ($4.65 to $7.20,) now sold at Yakutsk at 21.60 rubles ($11.12;) and squirrel selling at 75 kopecks (39 cents.) The lion's share remained in the hands of the Americans, who spear at the Choukotsk peninsula early in the spring when the Russian steamers are not yet contemplating leaving Vladivostok for the North.

Company for a supply of 250-horsepower.

MORE THAN PLENTY.

Owing to the immense flow being received, President W. R. Powell of the Azusa Irrigating Company stated that he did not believe that it would be necessary to run the well machinery continuously. Although the company owns two reservoirs covering four acres, the president did not believe that these receptacles would prove in any way adequate to the present flow. Members of the company would not discuss probability of selling water outside the company, as no plans have been formulated, but the fact that thousands of acres of unirrigated land on the Lucky Baldwin Rancho lies directly below the well, is significant of the fact that the water will find ready sale if the company finds surplus water on its hands.

One of the most significant matters connected with the success of this well is found in the steady raising of the water level of this immense subterranean lake. In the past sixteen years, because of the planting out of the locality to orange groves, the water level has been raised by the holding of the seepage instead of its rapid flow southward to the sea. The underground water supply is increasing instead of diminishing.

The Covina Irrigating Company is engaged at the present time in sinking one well of the same size as the one described and water has been found at a depth of ninety-three feet. If this well proves satisfactory, others will be sunk in the Irwindale district.

## RUSSIA'S FUR TRADE.

**Has Been Declining For Years. The Trade Has Long Been Controlled By Americans.**

The declining fur trade of Russia, and the control exercised over this trade by Americans is described by a Moscow paper as follows:

"Without exaggeration it may be said that the principle supplier of fur to the world's market is our Siberia. Therefore from time immemorial the prices of furs at the Siberian fairs have served as a barometer to the world's market.

"One of the largest Siberian fairs is that held in the summer at Yakutsk, with a circulation of millions of rubles. This fair continues for two months, and thereto come fur traders from the most distant parts of Siberia, bringing all that has been obtained by them during the protracted winter. Telegrams giving the result of this fair state that the prices of furs have risen, compared with last year's prices, more than 50 per cent.

"Certainly if such an abnormal rise in prices would have been the natural result of the the increase in the demand, there would have been cause for joy over the situation; but comparing the figures of the quantity of furs at the Siberian fairs, one is compelled to accept the fact that the rise in prices is due to the yearly decline in the supply at these fairs.

Referring to data concerning the Yakutsk fair for the last ten years, it is possible to clearly define the present position the fur trade occupies. In 1900 5000 sable skins were brought to the fair, at a price of 7 rubles ($3.61) each; this year only 2000 skins were listed and at a price of 160 rubles ($82.40) each. In 1900 2,200,000 squirrel skins were sold at 20 kopecks (10 cents) each; this year only 75,000 skins were sold, but at 75 kopecks (39 cents) each. The quantity of furs yearly obtained by the traders is diminishing from year to year, but not to anything like that observed at the fairs.

"This condition should have been evident long ago. From the middle of the last century the fur trade, on account of lack of roads and the unsatisfactory condition of the ways of communication with the natives of our Northeast, has been in the hands of Americans.

"Here are the facts: The richest places for fur in Siberia are the Yakutsk territory and the Kamchatka and Ouikhotsk penninsulas. Sable, arctic fox, and squirrel are brought from those places principally. Last year the first steamer carrying Russian merchant fur traders to the Chou kotsk peninsula arrived there at the end of June, but their success was limited. At the Cape of Dejneva it was found that all the fur had been sold to one American firm, with the exception of a few skins of the white bear, and on those option was held by Americans.

"On the gulf of St. Lawrence, at Ounin, the capital of the Tchutche, the natives could only offer white bear skins and a few hare and seal skins to the Russians. All the other valuable fur was sold to Americans.

"At Providence Bay a large quantity of sealskins were bought by the Americans, and at the Gulf of St. Nicolas there was a quantity of furs the property of an American citizen. Only upon visiting Anadir could the Russians do a comparatively fair business with the natives. Here upon the arrival of the steamer an auction was held, principally of "Yasatchnoy" furs (tribute-paying furs.) This accumulated quantity of furs was sold at the following prices: Squirrel, 35 to 40 kopecks (18 to 21 cents;) white Arctic fox, 9 to 14 rubles ($4.65 to $7.20,) now sold at Yakutsk at 21.60 rubles ($11.12;) and squirrel selling at 75 kopecks (39 cents.) The lion's share remained in the hands of the Americans, who spear at the Choukotsk peninsula early in the spring when the Russian steamers are not yet contemplating leaving Vladivostok for the North.

the Choukotsk Peninsula. Nearer to us, at the shore of the Kamchatka Peninsula, there is Karaginsk Island, renowned for its dark-brown and black-brown foxes. Last year when a steamer of the Kamchatka Trade and Industry Company arrived at this island with a special permit to trade with the natives all the latter could offer the Russians were several skins of brown bear, and these not of the best quality. All the rest, as it was ascertained later, were bought up by Americans.

"The diminution of the quantity of furs at the Siberian fairs should not therefore be surprising nor that the price of the same is rising from year to year, rising in one year more than 50 per cent. If these conditions continue, the great Siberian fairs, such as the Yakutsk summer fair, will lose entirely their importance, and the Russian fur trade in Siberia will come to an end."

Fur exporters in Moscow declare that American buyers can in no way be held responsible for the present advanced prices. They claim that the prices are regulated entirely by the law of supply and demand and also by the prevailing fashions. The change every year of the modes and growing requirements of fur wearers can not be properly met by the supply, which is diminishing rapidly on account of the destruction of the fur-bearing animals.

The vast number of Siberian exiles live mainly by their ability to trap in those regions without molestation on the part of the authorities, and as a consequence fur-bearing animals are not multiplying as fast as they are trapped. This declination has been going on for many years with the result that furs are becoming scarce and the prices are soaring.

Americans are fully justified in sending buyers to the fur district and purchasing direct from the trappers, instead of waiting for the fairs, where they must not only pay the commissions of the middlemen, but also meet the excessive prices that predominate, and they cannot be held responsible for the scarcity of furs and their almost prohibitive cost.

Notwithstanding the gradual disappearance of fur-bearing animals from the more settled portions of the Dominion of Canada, the business of trapping, which is yearly extending farther northward, is still profitable. In the fiscal year ended March 31, 1910, Canada exported undressed furs to the value of $2,770,033, of which $1,996,903 worth went to the United States and $1,523,129 to the United Kingdom. During the same year the Dominion imported undressed furs valued at $4,222,925 from the following countries: United States, $3,966,914; Germany, $702,223; United Kingdom, $250,669; Russia, $211,816; Newfoundland, $32,280; all other countries, $38,918.

## GROWING GENTEEL IN RENO.

**The Divorce Business Not So Much Sought After as Formerly—Hints for Toning Down.**

The legal profession in Reno seems to have grown pretty sensitive of late, says the Chicago Post. At the meeting the other night in the palatial quarters of the Bar Association a committee of three was appointed to "make an effort to remove from the legal profession of Reno the odium attached by reason of certain lawyers advertising for divorce business." Among the practical recommendations suggested to the committee were:

That the practice of meeting trains containing divorcees be frowned upon.

That the use of automobiles for the purpose of exhibiting divorcees be abolished.

That any lawyers adding dinners at the restaurant and theater parties to the list of inducements for the purpose of getting trade be penalized.

Legal ethics in Reno are still pretty much a matter of legal etiquette. That, however, is doubtless the way they began everywhere. First the gown and the green bag and the wig, and then righteousness. We have hopes that when the Bar Association has determined the depot, street and restaurant relationships between the Reno lawyer and the would-be divorces it will give some thought to the relationship between the would-be and the rest of us.


# Answer This Question

When shown positive and reliable proof that a certain remedy had cured numerous cases of female ills, wouldn't any sensible woman conclude that the same remedy would also benefit her if suffering with the same trouble?

Here are two letters which prove the efficiency of Lydia E. Pinkham's Vegetable Compound.

**Fitchville, Ohio.—"My daughter was all run down, suffered from pains in her side, head and limbs, and could walk but a short distance at a time. She came very near having nervous prostration, had begun to cough a good deal, and seemed melancholy by spells. She tried two doctors but got little help. Since taking Lydia E. Pinkham's Vegetable Compound, Blood Purifier and Liver Pills she has improved so much that she feels and looks like another girl."—Mrs. C. Cole, Fitchville, Ohio.**

**Irasburg, Vermont.—"I feel it my duty to say a few words in praise of your medicine. When I began taking it I had been very sick with kidney and bladder troubles and nervous prostration. I am now taking the sixth bottle of Lydia E. Pinkham's Vegetable Compound and find myself greatly improved. My friends who call to see me have noticed a great change."—Mrs. A. H. Sanborn, Irasburg, Vermont.**

We will pay a handsome reward to any person who will prove to us that these letters are not genuine and truthful—or that either of these women were paid in any way for their testimonials, or that the letters are published without their permission, or that the original letter from each did not come to us entirely unsolicited.

What more proof can any one ask?

**For 30 years Lydia E. Pinkham's Vegetable Compound has been the standard remedy for female ills. No sick woman does justice to herself who will not try this famous medicine. Made exclusively from roots and herbs, and has thousands of cures to its credit.**



**Mrs. Pinkham invites all sick women to write her for advice. She has guided thousands to health free of charge.**

Press 1911.

## BREAKS RECORD FOR LONGEVITY.

### HERE SAY RELATIVE REACHED 122 YEARS.

**Patriarch of Diegan Tribe Dies at Honorable Age—Claimed to Remember Destruction of San Diego Mission, Which Occurred Before Famous Revolution.**

Though there have no proof, documentary or even indirect, wherewith to establish beyond cavil, the family of Antonio Duro, an aged Diegan Indian who died in this city Monday evening, are firm in the belief that their ancient forebear passed the century mark by more than a score of years. This with Dr. [illegible] to the contrary notwithstanding.

There is no doubt whatever that Duro, whose full name was Ritaweiz, was born on the Mesa Grande reservation. Known to the magazines and writers of the extreme longevity of some Southern Indians and had more than once been "written up" as positively the oldest inhabitant.

Among those who champion the old man's belief regarding his age is his grandson-in-law, C. A. Pachito, cashier for the Pacific Gem Company at whose home, No. 310 South Grand street, the patriarch passed away. Of large hunting grounds, he married the granddaughter, who was 18 years of age, and the [illegible] is ably represented by a daughter called Philip, [illegible] Here also resides a [illegible]-old of the old Indian [illegible] Rafola, now about [illegible]

"Yes, I am sure," replied [illegible] in reply to a query as to his belief as to the accuracy of Duro's [illegible] very advanced age. "I gave [illegible] to the health officers as [illegible] I wanted to be perfectly [illegible] to estimate it any. Myself, [illegible] I feel certain that my wife's father was at least 122 years old. [illegible] How do I know? To [illegible] age records but the [illegible] knew how old he was. [illegible] remembered very clearly [illegible] happened more than a hundred years ago.

"I have often heard [illegible] of the attack made upon the [illegible] at San Diego when it was [illegible] by the Temecula Indians over a [illegible] It was there that he was [illegible] and was then old enough [illegible] recollection of the mission and [illegible] Father Jayme to impress [illegible]

[illegible] served with the United [illegible] as a stableman when [illegible] with the Mexicans [illegible] Valley in 1845. At [illegible] he was more than [illegible] old, probably. We [illegible] these things absolutely [illegible] he has not been [illegible] them for the past [illegible] I know, however, [illegible] many of the old [illegible] Spanish hymns [illegible] missions, and [illegible] gone out of use."

[illegible] information know but [illegible] personal history. [illegible] here in San Diego [illegible] been outside the [illegible] education as he [illegible] under the tutelage [illegible] of the San Diego [illegible] when a [illegible] actually, if he actually [illegible] of the mission [illegible] must have been more [illegible] that that occurred [illegible] 1775.

[illegible] of Duro's life was [illegible] without even the [illegible] so many of the [illegible] San Diego and [illegible] where he was [illegible] Some years ago [illegible] to the Mesa Grande reservation [illegible] there until last September [illegible] relatives obtained [illegible] to this city. His [illegible] for the last two [illegible] fast until two [illegible] death did he entirely [illegible] He was stricken [illegible] Sunday morning, [illegible] into unconsciousness [illegible] never recovered.

[illegible] been a hard [illegible] of dissipation, at that. He [illegible] them, though in [illegible] up to the time he [illegible] He was also, say his [illegible] more or less addicted to [illegible] though in later [illegible] the reservation had [illegible] to indulge that [illegible] to great extent. Of his own [illegible] of the family habits in the [illegible] heavenly, nothing is [illegible] to Pachito, himself [illegible] of the San Luisania tribe, [illegible] all essential for the membership [illegible] the ancient tribes to attain [illegible]

[illegible] services will be held at [illegible] Church at 9 o'clock [illegible] Interment will be in [illegible] Cemetery.

### WRITING THEM?

**Head of Anti-Suffrage Organization Would Like to Know the Identity of Anonymous Postal Sender.**

The anonymous postal card [illegible] is sending communications [illegible] members of the Anti-Suffrage Association? All of the [illegible] interest in the movement [illegible] the disfranchisement of [illegible] received a series of [illegible] postal cards, offering [illegible] arguments against suffrage. [illegible] were simply signed [illegible] The second lot [illegible] signature "Male Anti-suffragist."

[illegible] are beautiful in penmanship, everything about them suggesting [illegible] to be a scholar. [illegible] H. Neher, one of the directors [illegible] the association opposing [illegible] stated last night that it is [illegible] curiosity which prompts [illegible] to ask that the identity [illegible] believers' champion be revealed. [illegible] would frankly appreciate [illegible] assistance of one who is [illegible] fad who evidently has [illegible] no such heart.

### FIRST CONCERT.

**A Glee Club To Open Season—Club Auditorium—Is Scene of Summer Excursion.**

[illegible] concert of the season by [illegible] Club of the Young Men's [illegible] Association will be given in [illegible] Auditorium Friday evening. [illegible] club is made up of thirty [illegible] who, in addition to [illegible] last season's career [illegible] terminating with a series [illegible] at the Yosemite Valley [illegible]

[illegible] concert the club will be [illegible] by Miss Edith Sacher, a [illegible] who will sing "The [illegible] of Summer." It will also [illegible] numbers of Leroy Jenson, [illegible] violinist, bass, and Harold [illegible] pianist. [illegible] planning for an excursion [illegible] to Lake Tahoe [illegible] The purpose is [illegible] for the concerts.

[illegible] and experience the

## CHINESE'S SCHEMES.

(Continued from First Page.)

tials which has been to them like a religion. Heretofore no Chinese would reveal any of the iniquities of his countrymen to a white man. With the advancement of their state of civilization they have learned what it means to desire revenge. Actuated by this motive, several of them have divulged information upon which the officials are now at work and expect will soon lead to the arrest of a large number of smugglers.

"UNDERGROUND RAILWAYS."

Evidence has been found which makes certain the fact that California is honey-combed with "underground railways" by means of which coolies are imported and sent to various parts of the United States.

Agents of the smuggling syndicate which has its base of operations in Hongkong, are scattered throughout the State. The most of them are connected with the Chinese gardens, where the coolies are secreted. Hundreds of the contrabands, who have been brought in in the last year, are believed to now be hidden on the Chinese ranches.

Means which would be a credit to the originators, if they were used in a legitimate business, have been devised for the purpose of outwitting the officers.

It is said that it would be possible for the Chinese to hide a white child from the officers for months without being discovered. The probation officers have had a practicable example of this. A white girl escaped from the Detention Home last winter and ran away with a Chinese. For weeks the officers traced her through the gardens in the rural districts. They found many places where she had been hidden. They even came so close to finding her that it was several times necessary for her to escape without being able to take all of her wearing apparel with her. She has not yet been located.

SECRET SIGNALS.

It was learned at that time that the Chinese had arranged a signal code by which they notified each other of the approach of strangers.

As the probation officers approached various houses, they would see pieces of colored cloth run up on small flag poles. The signal points were usually on top of small hills where the flags could be seen for a distance.

The officers have determined to break up this secret system among the orientals and the progress they have made since recent changes in the immigration office were made lead them to believe that they will be successful.

### What? No Smoking?

## COUNCIL STIR SEEMS OMINOUS.

**FRONT SEATS FOR SMOKERS DESIRABLE TO WOMEN?**

**Split on Question Appears To Point To An Amendment of The Ordinance Either To Throw Open Cars To The Weed or Shut It Out Altogether.**

Having moved from the front to the rear and from the rear back to the front, the street car smoker is in a fair way to get off the car altogether, if the temper shown by the Council yesterday prevails.

Councilman Gregory gave notice that, unless the womens' clubs aid in inducing womankind to sit on the rear seats while mankind sits on the front and smokes, he will ask the Council to amen dthe ordinance and permit smoking on all open sections.

He said women will not go to the rear. They occupy the front seats while the rear is empty, and smokers must stand. Gregory is a smoker and for the smokers. He wants the women disciplined—by ordinance, if no other way.

Councilman Washburn said the only mistake made by the Council was in permitting smoking at all on cars, and he hoped that the women's clubs would file a petition asking that smoking be prohibited by ordinance.

"Mr. Washburn rides in an automobile," said Gregory, hotly. But Gregory also has an auto. He seemed to forget this.

"Uncle Jerry" Andrews deferentially said, perhaps in this advanced generation, women might want to smoke on the cars and then (ironically) the front would be filled with "gentlemen and ladies."

As no motion was made, nothing was done. While Gregory did not say so, it is understood his remarks were preparatory for the invocation of the sacred initiative to an ordinance permitting smoking on either open section.

And women cannot vote—yet.

### RESULTS AT EMERYVILLE.

**Enfield Defeats Raleigh P. D. in Hard Stretch Fight In Rosinante Handicap Event.**

[ASSOCIATED PRESS NIGHT REPORT.]

OAKLAND, Dec. 13.—Enfield gained a nose victory over Raleigh P. D. in the Rosinante handicap, the feature of the card at Emeryville today. A field of five went to the post and all broke well with the exception of Roy Junior, which got away badly. After Pride of Lismore stopped, Enfield and Raleigh P. D. fought it out. Fine weather prevailed, but the track was heavy. Results:

Five furlongs: Tender Bloom (Garner,) won; Bob Chocolate (Martin,) second; Portola (Corey,) third. Time, 1:03. Sneezer, Hand Satchel, Ben Greenleaf, Sinceridad, Sokol, Nancy Ray, Lady M. M., Gertie and Clyde Herburt also ran.

Futurity course: Glennadeane (Ziegler,) won; Galene Gale (Rosen,) second; Lofty Heywood (McBride,) third. Time, 1:14. Camera, Ban Lady, Cinnamon and Woolton also ran.

Futurity course: Warfare (Garner,) won; Ilex (Leeds,) second; Lord Clinton (Pickens,) third; time, 1:13 1-5. Minnehaha, Electrowan, Brighton and Mr Hose also ran.

Five and one-half furlongs, Rosinante handicap: Enfield (Taylor,) won; Raleigh P. D. (Garner,) second; Pride of Lismore (Gargan,) third; time, 1:07 4-5. Roy Junior and Likely Dieudonne also ran.

Mile and seventy yards: Sonia (Garner,) won; Wineberry (Martin,) second; Catiline (Cavanaugh,) third; time, 1:45 4-5. Nettie Traver, Sahra, Canique, Voltrone, New Capital, L. C. Ackerly and Dr. Downie also ran.

Six furlongs: Dargin (Gilbert,) won; Black Sheep (Kederis,) second; Grace G. (Taylor,) third; time, 1:16. Dareington, Billy Myer, Father Stafford, Prudent and El Paisano also ran.

### Curious Bavarian Custom.

A curious old Bavarian custom is just about to be altered in Bavaria by the Minister of Justice. Criminals executed in the prison of Straubing have hitherto been buried with memorial crosses placed over them stating, "Here lies the honorable and respected so and so," if the criminal were a married man, while the graves of the condemned and executed bachelors bore the words "Here lies the virtuous so and so."

It has now been decided in future to inter them without any such complimentary remarks.—[London Standard.

## STURGIS CASE.

(Continued from First Page.)

with her daughter, Mrs. A. R. Panzer, No. 1412 South Grand avenue. After she was here about a year, she consulted Sturgis concerning a legal matter involving a piece of property in EauClaire, she says. Shortly after he told her that he had an excellent mining proposition at Jacalotis, Mex., a short distance from San Diego, which he wanted her to become interested in. He stated that the mine could be purchased for $3500, according to the information in the hands of the District Attorney.

Mrs. Paully became interested, and shortly an excursion was planned to inspect the mine. Mrs. Paully, her

Mrs. Elizabeth Paully, who asserts she was swindled out of her entire fortune by Sturgis.

daughter, Mrs. Panzer, and Sturgis visited the mine, and several months later when the deal was arranged Sturgis accompanied mother and daughter south again, both women declare.

According to Mrs. Panzer, Sturgis caused false assays to be made and misinformed them concerning the real value of the property. A deal was finally made for its purchase. The papers prepared by Sturgis, according to Mrs. Panzer, were illegal, for instead of having the mine incorporated in the name of her mother, they named herself and Sturgis as the incorporators. The papers were prepared in the Mexican language and until recently when she had them translated, Mrs. Panzer declares she was unaware of Sturgis's questionable action.

The most important swindle charged against Attorney Sturgis is the purchase of certain stocks with her money. In small and then larger sums Mrs. Paully asserts she drew upon her account in the Security Savings Bank to purchase the stocks urged by Sturgis, until the last dollar was reached.

According to Mrs. Paully, when the stock paid her dividends at first, the transaction assumed an air of stability. The members of the Bar Association, however, assert that Sturgis was giving fictitious dividends as bait to lure the unfortunate widow.

As a result of losing her entire fortune, Mrs. Paully has been in a delicate condition for months. Several times death has seemed a matter of a few hours.

To add to the alleged victim's misery, her son, who went to Mexico to inspect the mine at Jacalotis, fell down the shaft several weeks ago, and owing to lack of funds she has been unable to bring him across the border, where his broken limbs can be reset.

When questioned yesterday, Asst. Dist.-Atty. Ford stated that he was investigating the findings of the Bar Association against Sturgis, and that a complaint alleging the obtaining of money under false pretenses might be filed against the lawyer.

The members of the Bar Association Committee who investigated Sturgis are E. J. Fleming, Henry G. Stephens, W. H. Anderson, J. G. Scarborough and Deputy District Attorney North.

### CHARGED WITH DUCK THEFT.

Homer Hall, who is charged with having stolen ducks which H. H. Yonkin and Ernest R. Werden left in a shed while they were dining at Elizabeth Lake, was arraigned before Justice Stephens yesterday. He was released under $100 bonds.

## COCK FIGHTS DRAW SPORTS.

**Thousands of Dollars Won And Lost on Result of Mains in Louisiana.**

[BY DIRECT WIRE TO THE TIMES.]

MONROE (La.) Dec. 13.—[Exclusive Dispatch.] The great cocking main opened yesterday with a tremendous crowd. There are 2500 birds on the scene. Five hundred lovers of the sport are here from almost every State in the Union, Mexico and Cuba but more particularly from California, Missouri, Texas, Georgia, Mississippi, Tennessee and Louisiana.

There is money galore and no end of it changing hands. C. C. Lunding of Dawson, Ga., won $3000 yesterday and did not have a single chicken in the pit. Allen and Shelton of Mississippi, Ginn and Pullman of Boston and Georgia, and Henry Pullam of St. Louis won both of their fights yesterday and are tied. The purses are $2700.

After today's results there were two entries tied for first place, Allen and Shelton of Mississippi and Ford and Cox of Louisiana. Each fought four battles and won every one of them. The great main will last all week. Monroe is crowded, every hotel and boarding-house being packed. Scenes of the old days of cock fighting in Louisiana are revived here.


The Cousins Shoe
FOR DISCRIMINATING WOMEN

Velvet Boots

THE continuous and increasing vogue of Black Velvet is a fashion development in Footwear never before duplicated. Its charm is attributable to the quiet elegance and richness of the fabric—and to its adaptability in meeting the exacting requirements of the skilled shoe artisan. Black Satin Boots, for dress occasions, are enjoying a popularity that is little short of the demand for black velvet.

Silk Hosiery makes a most acceptable Gift. Gude's have provided white moire boxes, and green cardboard folders, which are given with every purchase of, one or more pairs of Silk Hose.

$5½

Boot of black velvet, or black satin. Made by Cousins—a name worth looking for.

Slipper of black satin or black kid. Beaded vamp. Price Five Dollars.

Evening Slippers

Gude's announce the addition of a department for Evening Slippers. Smart styles, and moderate prices, characterize the showing. Every occasion has been provided for, Slippers of black velvet, cloth of gold, black and colored satin—a pleasing selection.

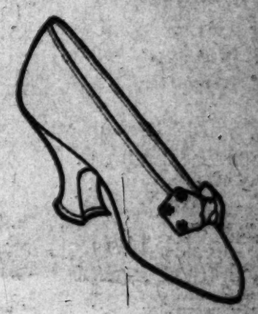

Slipper of black velvet. Also in satin—black and evening shades. Price Four-fifty.

Gude's shoe orders make pleasing and welcome gifts.

Gude's Good Footwear
- STORES -
353 SO. SPRING ST.
537 BROADWAY


## BALDWIN CONTEST.

(Continued from First Page.)

tract marriage to Baldwin; the girl's paternity will also be attacked.

It is said that the proponents of the will have had detectives at work probing into every day of Mrs. Turnbull's "past."

The lady seems to realize that she isn't due to get much fun out of it. She was in court most of the day, dressed severely in black, and looking very solemn and serious. She is very large with the look of an English woman, or an Irish.

Her daughter, in whose behalf the contest is brought, was also in court during most of the day. She is pretty. She, too, looks very English. She dresses in the height of fashion, even to the carnations pinned to her big black muff. The girl seemed to find the process of selecting a jury very amusing. Her eyes twinkled and she laughed and whispered to her mother constantly during the examination.

SEVERE EXAMINATIONS.

The examination of each juror was very long and very severe.

The Baldwin lawyers were particularly minute in their inquiries as to the opinions of the jurors on the duty of fathers to irregular children.

Berthold Baruch, a well-known retired manufacturer of this city, was one of those questioned. He said he would require undoubted proof independent of the word of the mother as to the child's parentage; but that the parentage once established, he would require very strong evidence and very strong instructions from the court to render a verdict against the child. He was excused.

Another talesman named Stoll said that he certainly thought a father should support an illegitimate child.

"You think such a child entitled to a share of the estate?"

"I certainly do."

"Suppose that the court instructs you that such is not the law. Would you obey the instructions of the court?"

"I don't know whether I would or not," replied the juror to every cue's astonishment.

"If the court showed you that your moral principles were in conflict with the law, you mean you would refuse to follow the law?" said Foley.

"I think I would follow my own judgment," persisted the talesman, who was excused forthwith.

It was a noticeable fact that every juror called stated that he thought an illegitimate child ought to be provided for along with the regular ones out of the estate.

It was another noticeable fact that both sides of the lawsuit seemed to be about equally anxious to get all young men off the Jury.

TO BE SIMPLY TOLD.

Mr. Grant, who will direct the case of the contestant, stated last night that the story of Mrs. Turnbull will be told in the simplest and most straightforward manner possible.

"My opening statement of the case," he said, "will not occupy more than half an hour; it will be a simple recital of the facts of this case; that Mrs. Turnbull was married to 'Lucky' Baldwin by contract and that this child was the result of that marriage."

Mr. Grant stated that Mrs. Turnbull will be the first witness called. Her direct examination will take all of the afternoon and probably will run on into the next day.

The cross-examination will probably last several days.

### YOUNG ASHBURY CAUGHT.

John P. Ashbury, 19 years old, who escaped from an officer while on the way to Ione Saturday night, was arrested in San Francisco yesterday. The information through which he was located was gleaned from a telegram which he sent to his mother, Mrs. Sarah Ashbury No. 1835 West Twelfth street, asking her to send him $30. This was the third escape which the young man has made from officers while they were taking him to places of detention. Extra care will be taken to see that he does not again get away.

The boy has written several plots for moving-picture shows and has exhibited cleverness along this line. He was taken in custody for having a small amount of money.

### HANDSOME CHARITY SEAL.

The new Los Angeles greeting stamp, or 'Charity Seal," as it has been denominated by the committee of the Society for the Relief and Prevention of Tuberculosis, is now in wide circulation. A great number of them have been sent out in lots of fifty with the request that they be disposed of and 50 cents sent to the committee, or the seals returned. Anyone may secure them either by writing or calling on Dr. George H. Kress, or the committee, at No. 240 Bradbury building. They will also be on sale at other places, and persons desiring to help this worthy charity should ask for them and if not obtainable call at the office.


Special Rates
Imperial County Fair
El Centro
$10.55 Round Trip From Los Angeles
PROPORTIONATE LOW FARES FROM ALL OTHER POINTS
Sale Dates Dec. 11 to 17. Return Limit Dec. 19
A LIVE DOWN EAST COUNTY FAIR: AUTO RACE FROM LOS ANGELES TO TERMINATE AT THE FAIR GROUNDS: HORSE RACING; COTTON PICKING; COTTON GINS IN OPERATION; LIVE STOCK AND AGRICULTURAL EXHIBITS, AND SPORTS OF ALL KINDS.
DAY AND NIGHT TRAINS VIA
Southern Pacific
LOS ANGELES OFFICES
600 SO. SPRING STREET, ARCADE STATION, FIFTH AND CENTRAL AVENUE.
PASADENA OFFICE,
148 E. COLORADO STREET.


### GIVE IT TO THE BOY.

**Membership in the Young Men's Christian Association, Suggested as Christmas Gift For Young Fellow.**

Thinking of Christmas gifts for boys and young men, the Y. M. C. A. has issued a lot of special printed matter, suggesting that a membership in the association is about as appropriate a gift as any young fellow could receive. The handsome folder is embellished with cuts of the gymnasium, swimming pool and a classroom, and features the new tennis court, handball courts, Turkish bath, the gymnasium and the general baths. The membership rates are $5 for men, and $2 and $4 for boys, which carry with them certain privileges.

There are two splendid gymnasiums, equipped with the very latest and best in apparatus, where the body may be built up to the best advantage, in a pleasurable way. The swimming pool is 25x70 feet, filled with fresh, ever-changing water, and is now open at 7 o'clock in the morning for the accommodation of men and boys who must be at work by 8, and a great many of them are now taking advantage of this convenience. The educational opportunities include over fifty classes and clubs, while the social and moral influence of the association is of greatest importance in shaping the character.

It is something to be a part of this greatest Y. M. C. A. in the world, and a man might do worse than to buy a membership for himself as a Christmas gift.

### Stores and Lofts For Rent.

Stores and lofts, three feet, 208 north Chamber of Commerce Bldg.; will be finished soon. M. E. Hillis, Agent, 331 S. Spring st.


FREE

We have installed a permanent exhibit and demonstration of the Wonderful New Infant Food "Kindolac" at 328 So. Hill St. In order to familiarize the mothers of the city with our location and with "Kindolac," every mother visiting our exhibition between now and January 1st will be presented, absolutely free, and subject only to conditions stated below, with her choice of the following articles:

A set of pretty baby or waist pins
A silver sleighbell chime
A handsome Pyralin rattle
A swansdown powder puff

Any of these gifts will make a most attractive addition to baby's outfit, and they can be had free and without cost, under these conditions:

1st—To mothers not now using KINDOLAC, and who will call and bring the baby, we will give choice of the articles and free samples.

2nd—To mothers now using KINDOLAC, and who will bring us six covers from KINDOLAC cans.

3rd—To all mothers who will bring one unopened can of KINDOLAC purchased from a druggist.

We will be glad to see you at our display; and you will be glad you came, not only because you get something to amuse the baby, but because you will have heard of the best baby food made. A trained nurse is constantly in attendance and she will be glad to talk to you about the baby and its needs, and to render any advice and assistance possible. Don't forget the number.

328 So. Hill St.
The Dry Milk Co.

A. E. MORRO'S
MAGNIFICENT
$100,000 Stock of Jewelry
Now Selling at
PUBLIC AUCTION
Sales at 2 o'clock every day.
FOURTH AND BROADWAY.

# Business: Markets—Finance and Trade.

## FINANCIAL.

OFFICE OF THE TIMES, Los Angeles, Dec. 14, 1910.

[illegible] bank clearings were $3,333,282.51. For the corresponding [illegible] of 1909, $2,396,632.57; for the same day of [illegible] 1,849,009.88.

| | |
|---|---|
| [illegible]day | $2,707,146.91 |
| [illegible]day | 3,333,282.51 |
| Total | 6,040,429.42 |
| Same time, 1909 | 5,714,754.64 |
| Same time, 1908 | 3,912,743.63 |

### OIL STOCKS.

| | Bid. | Asked. |
|---|---|---|
| Amalgamated Oil | $30.00 | $34.00 |
| [illegible] Crude Oil | | .60 |
| [illegible] Pet. Co. pfd. | | 85.00 |
| [illegible] Pet. Co. com. | | 65.00 |
| [illegible] Oil | 40.12½ | |
| California Midway Oil Co. | .56½ | .57 |
| [illegible] | 1.80½ | 1.83½ |
| [illegible] Oil Co. | 8.50 | 8.75 |
| [illegible] | 1.01½ | |
| [illegible] Midway Oil Co. | .19½ | .20½ |
| [illegible] Oil | | .34 |
| [illegible] | .33 | |
| [illegible] Oil Co. | .28 | .31 |
| [illegible] Pet. Ltd. pfd. | 68.50 | 70.00 |
| [illegible] Pet. Ltd. com. | 26.75 | 27.00 |
| [illegible] Oil Co. | | 3.00 |
| [illegible] Land Co. (Oil) | | .37 |
| [illegible] Oil Co. | 1.62½ | 1.67½ |
| [illegible] Oil Co. | | 10.00 |
| [illegible] & L. Co. | | |
| [illegible] Ranch Oil Co. | | .50 |
| [illegible] Oil Co. | 85.00 | 90.00 |
| [illegible] | 100.00 | 100.37½ |
| [illegible] Provident Co. | 98.00 | 98.50 |
| [illegible] Petroleum | 100.00 | 100.50 |
| [illegible] Oil Co. | .77 | .78½ |
| [illegible] Union | | 80.00 |
| [illegible] Development Co. | .02½ | .03 |

*Per thousand shares.

### BANK STOCKS.

| | Bid. | Asked. |
|---|---|---|
| American Savings Bank | $100.00 | |
| [illegible] of So. California | | 107.00 |
| [illegible] Bank & Trust | 150.00 | |
| Central Nat'l Bank | 170.00 | |
| [illegible] | 224.00 | [illegible] |
| [illegible] National | 482.50 | 510.00 |
| German American Savgs. | 328.00 | 335.00 |
| [illegible] Savings Bank | 195.00 | 199.00 |
| [illegible] Savings Bk. of L. A. | 116.00 | |
| Merchants' National | 540.00 | |
| [illegible] Bank of California | 150.00 | |
| National Bank of Com. | 107.00 | |
| Security Savings Bank | | 405.00 |
| [illegible] Southern Trust Co. | 74.50 | |
| [illegible] per cent. paid up. | | |
| [illegible] National Bank | 145.00 | |

### BONDS.

(All bonds sold flat.)

| | Bid. | Asked. |
|---|---|---|
| American Petroleum | 68 | |
| Associated Oil Co. | 98 | 100 |
| California Pac. Ry. | 100½ | |
| [illegible] City Water Co. | 98 | |
| [illegible] Power & W. Co. | 96 | 102 |
| [illegible] Water Co. | 100 | 102½ |
| Edison El. Co. 1st R. | 100½ | |
| Edison El. Co., old issue | 100½ | 103 |
| Home Telephone Co. | | 85 |
| Home Tel. Co. 1st Refg. | 70 | 71 |
| L. A. Electric Co. | 99 | |
| L. A. Gas & Elec. Co. | 101 | |
| L. A. Pac. 1st Con. Mtg. | | 105 |
| L. A. Pac. Ry. Gen. Con. | | 101 |
| L. A. Pac. Ry. 1st Refndg. | | 102 |
| L. A. & Pasadena El. Ry. | 101 | |
| L. A. Railway Co. | | |
| L. A. Traction Co. 6s | 102 | 110 |
| L. A. Traction Co. 5s | 101 | 108 |
| Mexican Nat'l Gas Co. | | 70 |
| Mission Trans. & R. Co. | 98 | 98½ |
| [illegible] Elec. Ry. Co. | 103 | |
| Pacific Light & Power Co. | 96½ | 98½ |
| Pasadena Home T.&T. Co. | | |
| [illegible] Con. Water Co. | | 102½ |
| [illegible] H. T. & T. Co. | | |
| [illegible] Mon. May. H. T. Co. | | 73 |
| S. D. San Diego H. T. Co. | | 71 |
| S. D. H. T. & T. 1st mtg. | 63 | |
| [illegible] Water Co. | | 103 |
| [illegible] Transportation Co. | 89½ | |
| [illegible] Long Dist. T. & T. Co. | 85 | |
| [illegible] Water Co. | 95 | |
| Whittier Home T. & T. Co. | | |

### INDUSTRIAL AND PUBLIC UTILITIES.

| | Bid. | Asked. |
|---|---|---|
| [illegible] Portland Cement Co. | $60.00 | |
| Edison Electric pfd. | 68.00 | 70.50 |
| Edison Electric com. | 50.50 | 55.00 |
| Hawaiian Com. & Sugar | 32.00 | |
| Home Telephone pfd. | 30.00 | 31.00 |
| Home Telephone com. | 3.50 | 6.00 |
| [illegible] S. P. Co. | 1.50 | 1.00 |
| L. A. Athletic Club | | 10.00 |
| L. A. Brewing Co. | | 100.00 |
| L. A. Investment Co. | 2.30 | 2.41 |
| [illegible] S. P. Co. | 17.00 | 18.00 |
| [illegible] Mut. Life Ins. Co. | 300.00 | |
| [illegible] Stone Co. of Cal. | | |
| Pasadena Home T. & T. Co. | | 24.00 |
| [illegible] Monica Bay H. T. pfd. | 10.00 | |
| [illegible] Drug Co. | | 1.00 |
| [illegible] G. & T. Co. pfd. | 259.00 | |
| [illegible] I. & T. Co. pfd. | 176.00 | |
| [illegible] I. & T. Co. com. | 174.00 | |
| [illegible] I. & T. Co. Sec. C. | 176.00 | |
| [illegible] Security Corp. pfd. | | 100.00 |
| Whittier Home T. & T. Co. | | 90.00 |

SALES—Morning session: 20 Associated Oil at 46.25; 2000 Cons. Midway at 20; 1000 Cal. Midway at 53; 1000 do. at 53½; 1000 do. at 53¾; [illegible] do. at 54½; 1000 do. at 55½; 5000 do. at 54; [illegible] do. at 54½; 1000 do. at 54½; 1000 do. at [illegible]; 1000 do. at 55½; 1000 do. at 55½; 2000 [illegible] at 56; 2000 Cleveland Oil at 8.75 per 1000; [illegible] Mex. P. Ltd. pfd. at 70.00; 4 Mex. P. Ltd. com. at 26.00; 10 do. at 26.62½; 50 do. at 26.50; [illegible] Union at 100.00; 60 do. 100.62½; 2 Union Prov. at 98.25.

SALES—Afternoon session: 2 Mission T. & [illegible] Co. bonds at 98; 2000 Cal. Midway at 57; [illegible] Cons. Midway, B. 30, at 20½; 1000 Cons. Midway at 20; 2000 Cleveland at 8.75 per 1000; [illegible] do. at 8.50 per 1000; 40 Mex. P. Ltd. com. at 26.62½; 40 do. at 26.75; 20 do., B. 30, at 26.87½; 10 do. at 26.87½; 25 Union at 100.25; 10 at 100.37½; 10 do. at 100.12½; 10 United at 0.06.

### MINING STOCKS. CALIFORNIA.

| Miscellaneous— | Bid. | Asked. |
|---|---|---|
| [illegible] White N. Co. | .03½ | |
| Consolidated Mines Co. | 7.00 | |

*—Per thousand shares.

## LOCAL PRODUCE MARKET.

Christmas has had the blame of an advance [illegible] popcorn boosted upon it. There has been very heavy call for this particular product [illegible] the past two weeks, and it is increasing [illegible]ally. Eastern and California popcorn have [b]oth gone up. The eastern corn is now quoted at from $4 to $4.25, while the California corn is selling at $3.75 to $4. There [is] no great difference in the popping quality [of] the corn, the local production being not [q]uite as large and white as that from Iowa. The call for nuts continues very nicely and prices are holding very firm. Dealers are [st]ill cleaning up on walnuts and almonds, and there will not be a great many sacks of these varieties left in the hands of wholesalers at the end of the holidays. Honey is another product which is moving well. A big sale of water-white comb honey was reported this week at 16 cents a pound. Extracted is not [in] as great call.

The egg market was firm and unchanged. Receipts were only seventy-nine cases. The demand for eggs was very brisk and with local failing to fill the supply, the call for storage stock was heavy.

The Elgin butter market is quoted at 30 cents. Chicago continues 2 cents under that price, but an advance is expected. New York is up to 33 cents, and San Francisco is asking ½ cent more than that. This leaves the local market still higher than any other in the country, and prices are merely steady. Receipts of butter were 21,723 pounds.

Storage cheese is selling faster than the new arrivals, being quoted just fractionally below the market on any new cheese. Since cheese is the one commodity which gets better with age, there is little distinction between the grades. Cream brick, Swiss and Edam were storage varieties in demand yesterday. Eastern dairy, fresh, sold freely at 17½ cents in [a] jobbing way. Arrivals were 1095 pounds.

There is an easy feeling on the local market owing to the fact that all dealers are fully stocked, and it is hard to move the potatoes now arriving that are not filling last month's future sales. Arrivals of spuds were [illegible] sacks.

Two cars of onions, 640 sacks as a total, were received. The demand was best for Australian browns. A heavy jobbing sale at $1.75 distinctly shows where the local market [on] beans stands. There were no changes in [m]any bean prices and no receipts were published.

Two cars of northern sweet potatoes, shipped in on account of the high local market, arrived yesterday. With the heavy demand on at present, it will not take long to absorb the stock at practically the same figures prevailing today, $2 to $2.25 per hundred. Total receipts of the stock were 1125 sacks.

Apple arrivals were 2499 boxes. Fancy Bellefleurs of 4½-tier size sold freely at 85 cents among the jobbers. A heavy call for cranberries forced the price of that stock up to $13.50 a barrel, the highest price recorded this year. There are very few of these berries in the hands of the wholesalers.

Fish receipts were good. Bonita, rock cod and barracuda were the chief arrivals. Small fish were not very plentiful.

### Prices Current.

EGGS—Fresh local ranch, candled, selected, 42; local ranch, case count, selling price, 38; eastern, 30; storage, extras, 31; firsts, 30; northern, 42.

BUTTER—Price to trade, 7½c above quotations. Creamery, extras, 36½ per lb.; creamery, firsts, 32½; ladle, 25 per lb.; cooking, 25.

CHEESE—Northern, fresh, 18@18½; Oregon daisies, 18@19; eastern daisies, 18@19; Longhorns, 19@19½; twins, 18½@19; singles, 17½@18; cheddars, 19@20; Dom. Swiss, 22@24; imported, 32; Limburger, 19@20; cream brick, 19@20; Edam, 29@37; per case, $4.00@9.00; Sierra, 1.00 per box; German breakfast, 1.00 per box; Neufchatel, 1.10 per box; Camembert, [illegible] per box; Schlosskase, 1.00 per box; Canada cream, 1.19@1.20 per box; Roquefort, 36@40; Anchor, large, 18.

BEANS—Pinks, No. 1, 6.00@6.10; Lady Washington, No. 1, 4.25; small white, No. 1, 4.00@4.25; Limas, No. 1, 5.00@5.25; black eye, 5.50; lentils, 7.00; Garvanzas, 4.50.

DRIED FRUITS—Apples, evaporated, 8½@9; blackberries, 50 1-lb. cartons, 10@11. Citron, fancy, 10-lb. boxes, 18@20; Currants, imp., fancy, bulk, recleaned, 7½; fancy, 50 1-lb. packages, imported Fards, fancy, 60s, 11; Fards, fancy, 12s, 12; Persian Golden, 60s, 7½@8; Persian Golden, 12s, 8@9. Figs, local, new, box, 50 ½-lb. bricks, 1.85; White, 10-lb. bricks, 90; loose, 25s, 1.50@1.60 per box; imported, Smyrna, 10-lb. box, 75 per lb.; 1-lb. basket, 16@17 per lb. Nectarines, per lb., 9@10; fancy, 25s, 8. Peaches, fancy, 25s, 8½; choice, 50s, 7½; choice, sacks, 6½; fancy peeled, 25s, 20. Peels, lemon or orange, 10s, 13. Prunes, 30-40, 7¾@10; 40-50, 9½@10; 50-60, 9; 60-70, 8@8½; 70-80, 7½; 80-90, 7; 90-100, 6½. (When packed in 50-lb. boxes, 1½c extra.) Apricots, 12; choice, 12. Pears, 10@11. Plums, 11.

RAISINS—Sultanas, bleached, 7; unbleached, 5½@6; seeded, 7½ for 16-oz. pkg., 6½ for 12-oz. pkg.; London Layers, 2-crown, 1.15; 3-crown, 1.40; 4-crown, 1.75; 5-crown, 2.00; 6-crown, 2.50; loose Muscatels, 2-crown, 4; 3-crown, 5; 4-crown, 6.

NUTS—New almonds, fancy, IXL, 16@17; almonds, fancy, paper shell, 14½@15½; Brazils, 15; filberts, large, new crop, 15; pecans, large, 16; small, 15; pine nuts, 18@20; peanuts, eastern, "Sun," raw, 7@7½; peanuts, eastern, "Sun," roasted, 8½; peanuts, Japs, fancy, raw, 6½@7; peanuts, Jap, fancy, roasted, 8@9; California, raw, 6; roasted, 7; walnuts, Jumbos, 18@19; No. 1 softshell, 16½; walnuts, No. 2, softshell, 13; cocoanuts, 90 per dozen.; popcorn, local, 3.50; eastern, 3.50.

HONEY—Comb honey, water white, 1-lb. frames, 18@19; light amber, 15; white, 16; extracted, light amber, 8; white, 9; water white, 9½; beeswax, 30 per lb.

CITRUS FRUITS—Navels, 2.00@2.50 per box; Valencias, 4.00; fancy pack, seconds, 2.50@3.25; lemons, fancy pack, 2.50@3.00; choice, 2.00@2.50; unpacked stock, 2.00@2.50; grapefruit, seedless, 3.50@4.00; seedling grapefruit, 2.50; tangerines, 1.50@1.75; limes, 1.25@1.50 per hundred.

FRESH FRUITS—Apples, Jonathans, (California,) 2.00; Utah Jonathans, 2.25@2.35; Greening, 1.25; Bellefleurs, 1.25; 4-tier White Winter Pearmains, 1.25; Red Pearmains, 1.20; Fall Pippins, 1.25; Baldwins, 1.75; Spitzenbbergens, 1.75@2.50; Ganos, 2.00; Hoovers, 1.50; Ben Davis, 1.50; Winesaps, 2.25; Roman Beauties, 2.25@2.50; bananas, 4@4½ per lb.; Bermuda bananas, 6; pineapples, 8@9; peaches, 50@75 per box; casabas, 1.50@2.00 per crate; Christmas cantaloupes, 2.50 per crate; watermelons, 2 per lb.; figs, white, 1.00; plums, 1.50@1.60 per 4-basket crate; grapes, Malagas, 1.25@1.50; Red Emperors, 1.25@1.50; Tokay, 1.25@1.50; Cornichons, 1.25@1.35; Barlett pears, 3.00 per lug box; Sugars, 6 per lb.; pomegranates, 1.00 per lug box; persimmons, 5@7 per lb.

BERRIES—Strawberries, 10@12 per basket; blackberries, 8@10 per basket; raspberries, 8@9 per basket; guavas, 6@7; cranberries, 13.00@13.50 per bbl.

ONIONS AND CHILI—Evaporated chili, 16@18; sun-dried chili, 20; ground chili, 10; Mexican black, 25; chili telpini, 75@1.00; Japan, 14. Onions, Silverskins, 1.75 per lug box; 2.00 per 100 lbs.; Australian Browns, 1.75 per 100 lbs.; Oregon, 1.85; Nevada, 1.85; Lompoc, 1.75@2.00; garlic, 8@10 per lb.

POTATOES—Highlands, 1.85 per 100 lbs.; Salinas, 2.00; Lompoc, 2.00; Oregon Early Rose, 2.00; White Rose, 1.50@1.65; sweets, 2.00@2.25.

GREEN VEGETABLES—Beets, 20@25; carrots, 20@25; parsley, 25 per doz.; spearmint, 20@25 per doz.; turnips, 25@30; oyster plant, 25@35; peas, 7@8; beans, White Wax, 5@7; green string, 5@6 per lb.; Limas, 4@5; radishes, 20@25 per doz.; watercress, 25@35 per doz.; spinach, 20@25; cabbage, 65@75 per sack; red cabbage, 3@4 per lb.; curly leaf, 3 per lb.; green onions, 20@25 per doz.; leeks, 20@25 per doz.; lettuce, common, 40@75 per crate; endive, 40 per doz.; escarol, 40 per doz.; parsnips, 20@25 per doz.; celery, 2.00@2.25 per crate; tomatoes, 60@75 per lug box; hothouse mushrooms, 2.00 per lb.; artichokes, northern, 1.10@1.25 per doz.; Jerusalem artichokes, 1.00 per lug box; red chili peppers, 3@4 per lb.; bell peppers, 4@6 per lb.; green chilis, 4@5; celery root, 5 per lb.; rhubarb, local, 50@75; Hubbard squash, 2 per lb.; 30@35 per lug box; cream squash, 50 per lug box; summer squash, local, 50@75 per lug box; cucumbers, 60@1.00; pickle cucumbers, 85@1.00 per lug box; hothouse, 1.00@1.25 per doz.; egg plant, 5@6 per lb.; Brussels sprouts, 8@10 per lb.; corn husks, 7@10 per lb.; alligator pears, 4.00@4.50 per doz.; sweet corn, 50@65 per lug box; okra, 3@5; cauliflower, 1.00@1.50 per crate; pumpkins, 1@2 per lb.

POULTRY—Dealers buy from the producer, live weight: Old roosters, 12; stags, 10; hens, 20 per lb.; ducks, 17; geese, 12; turkeys, 21@22; squab pigeons, 1.75 per doz.; fryers, 20; broilers, 22@23; roasters, 18. Wholesaler sells to retailer, live weight: Hens, 22; fryers, 21; broilers, 27; old roosters, 16; turkeys, 26; geese, 23; ducks, 25. Dressed weight averages from 3c to 5c higher than live weight.

LIVE STOCK—Based on delivered weights in Los Angeles (furnished by Hauser Packing Company.) Steers, 5@5½; heifers, 4@4½; cows, 3½@4; calves, 5½@6; wethers, 5.00@6.00 a head; ewes, 3.50@4.00; lambs, 4.00@4.50; hogs, 150-200 lbs., 7¾@8¼; hogs, 200-300 lbs., 7¾.

BEEF—Steers, per lb. net, 9¾; heifers, 9½; steers, hind quarters, 10; short hind quarters, 10¾; fore quarters, 8¼; short loins, 17; loin butts, 11; loins, No. 1, 12½; ribs, No. 1, 12; loins, No. 2, 12½; ribs, No. 2, 10¼; full chucks, 8; short chucks, 8¼; triangles, 7¾; plates, 6¾; steer rounds and rumps, 9; steer rounds, button, 9½; tenderloins, fresh, 25; do., frozen, 18; shoulder clods, 12; rolls, 10; poned trimmings, 7¼; shanks, 4; flank steaks, 10; sweetbreads, 25; fresh tongues, 12; suet, 8; cod fat, 7; livers, 5; oxtails, each, 5; brains, each, 10; hearts 20; clean tripe, each, 20; feet, each, 7½; heads, 5 per lb.; kidneys, each, 5; cooked tripe, each $2.50.

VEAL—Per lb., net, calves, 130 lbs. and under, 11; do., 111-130 lbs., 10½; do., 131-160 lbs., 9; do., 161-200 lbs., 9½; sides, 75@100 lbs., 10; hind quarters, 12½; fore quarters, 7; heads frozen, each, 50; feet, frozen, each, 5; livers.

MUTTON—Per lb., net., lambs, plain, 13; lambs, caul, 12; yearlings, 11½; wethers, 10½; ewes, 10; racks, 12½; legs, 12; loins, 10½; tongues, each, 3; plucks, each, 3; heads, skinned, each, 10; brains, 2; liver, hearts, 35.

PORK—Per lb., net., dressed hogs, head on 14; do., head off, 15½; trimmed hogs, 16½; loins, fresh, 17½; loins, eastern, frozen, 16; loins local, frozen, 17; legs, 16¼; shoulders, 12; picnics, 11½; butts, 14; bellies, 18; leaf lard, 15; trimmings, 13; tenderloins, 27; spare ribs, fresh, 12½; do., frozen, 8; head, 7; back fat, 15; tails, 5; neck bones, 5; tongues, 10; pigs feet, each, 3½; livers, 7; hearts, each, 2½; plucks, each, 7; kidneys, each, 1½.

SAUSAGE—Per lb., net, Diamond "C," link 15; Diamond "C," bulk 15; fresh pork links, 14; fresh pork, bulk, 13; Spanish style pork, 11½; blood, 8; liver, 8; head cheese, in casings, 9; sour head cheese, 10-lb. pails, 10; bologna style, 7½; bologna style, paraffined sacks, 8; Rex Frankfurt style, 8; Coney Island style Frankfurt, 9; minced, in bladders, 12; Douglas style, in sacks, 12; tongue loaf (new,) 18; Salami (Italian,) 28@30; German, 25½; Cervelat, 25@26; Holstein Cervelat, 19; Farmer Cervelat, 29.

BACON—Winchester, 10-lb. bacon, 24½; Winchester, 6-8-lb. bacon, 25½; 12 avg., 23½; Empire, 26½; 4-6 lb., 18-19; Premium, 32; Atlas bacon, 23½; Gold Band, 22; Diamond "C," 4-6-lb., 30½; Diamond "C," 6-8-lb., 34; Heinist bacon, 17; Orange Blossom bacon, 16; Sunlight bacon, 6-8 avg., 24½; Rex Breakfast bacon, 8-10 avg., 23½; Rex Breakfast bacon, 10-12 avg., 23½; Rex bacon, 6-8 avg., 30½; Regal bacon, 28½; Pioneer bacon, 8-12 lbs., 23½; Helmet, 6-8 avg., 19½; White Label bacon, 8 to 10 lbs., 20; Armour's Star wide bacon, 24; Armour's Shield bacon, 6-8 avg., 20; Colonial, 21-23; Special bacon, 22; Western bacon, 10-12 lbs. avg., 17½; Angelus, 6-8, 25¼; Angelus, 8-10 lbs., 24½; Angelus, 10-12, 23½.

DRY SALTED MEATS—Dry Salt narrow bellies, 19½; dry salt clear bellies, 18-25 avg., 19; dry salt backs, 15¼; short clear backs, 17; short clear sides, 40-45 lbs. avg., 17; dried beef, insides, 21½; dried beef, outsides, 16½; beef knuckles, 19½; medium bacon, 14@14½; bacon strips, 22½; bacon backs, 22½; smoked beef tongues, 24¼.

PICKLED GOODS— Quotations net.

| | |
|---|---|
| Pigs feet, kits | $1.45 |
| Pigs' feet, quarters | 3.50 |
| Pigs' feet, halves | 6.00 |
| Pigs' feet, barrels | 15.00 |
| Honey comb tripe, kits | 1.20 |
| Honey comb tripe, quarters | 3.50 |
| Honey comb tripe, halves | 6.00 |
| Pig pork, quarters | 10.00 |
| Pig pork, halves | 19.50 |
| Pig pork, barrels | 38.50 |
| Lambs' tongue, kits | 3.7 |
| Lambs' tongues, quarters | 9.50 |
| Corned beef, plate | 11.50 bbl. 6.00 ½ bbl. |
| Corned beef, rump | 10.00 bbl. 5.50 ½ bbl. |
| Corned beef, brisket | 14.24 bbl. 7.50 ½ bbl. |

HAMS—Per lb., Rex, 23¾; Rex skinned hams, 18¼; Diamond "C," 22½; Diamond "C," skinned hams, 19¼; boiled boneless Rex hams, 28¼; Pioneer hams, 19¾; Regal, 19; mild-cured hams, 17¾, plain hams, 16½; Winchester, small, 10-12, 19¾; Winchester hams, avg., 19¼; Premium, 10 to 12 avg., 22½; 12-14 lbs., 22¼; 14-16 lbs., 20; Winchester picnics, 14¼; Winchester, boiled hams, 19¾; Winchester skinned hams, 19¼; Gold Band, 17½; California hams, 13½; Premium skinned hams, 20½; Atlas hams, 18½; minced ham, 15½; Cylinder boiled hams, 23¼; Premium boiled hams, 27; Oxford boiled hams, 16½; Star boiled hams, 28; star hams, 10-12 avg., 22; Armour's Star hams, 14-16 avg., 20; Star hams, 12-14 avg., 21; Shield hams, 14-16 avg., 19; Shield boiled hams, 27; Angelus boiled hams, 12-14 avg., 20; 10-12 avg., 21; Colonial hams, 10-12 avg., 19; 12-16 avg., 18; Angelus skinned, 21½; Angelus, picnics, 15½.

LARD—Tierces, per lb., 17; cases, 14¼; 10-pound, 11; Crescent lard, 11½; back fat, 10; sion lard, 12½; Compound lard, eastern, 9¾; Diamond C Kettle lard, 16½; Rex, 15¾; White label, 11¾; basis cuetene, 10½, K.C. lard, 11½; Yellow Cottosuet, 11; White Cottosuet, 13; Mistress Shield lard, 15½; Armour's Simon Pure lard, 16½; Armour's Veggetole, 13; Pennant lard, 11¾; White Label lard, 15½; Bakers' pure lard, 14½; Fairbank's White Cottolene, 17; Red Star lard, 16; Suetene, 11; Premium pound cans, 17½; leaf lard, 16½; Rex pure lard, 1 case, 7.25; 5 cases, 7.15; 10 cases, 7.10; Bakers' Cottolene, 1 tierce, 13¾; 2 tierces, 12¾; 5 tierces, 12½; Fairbank's Snow White lard, tierce basis, 15; Angelus lard, 16½; Angelus compound, 10¾.

SALT—Western, handled through L. A. jobbers. Princess salt, cartons, 20 5s per case, 1.30; 150-lb. bales, Crown brand, all-sized pockets, per bale, 1.75; Wellington Dairy, 50s, per ton, 16.00; 100s, per ton, 15.00; 224s, per ton, granulated and ¾ ground, large, per ton, 10.50; ice-cream and evaporated sheep, 50s, per ton, 9.50; Crown or Gran. Dairy, 50s, 12.00; 224s, 11.50; granulated and ¾ ground, 100s, 11.00; lump, stock, imported, per ton, 22.00; lump, stock, Utah, per ton, 15.50. Special prices in car lots. San Pedro salt: Blue Cross, bales, 150 lbs., 2.00; Angelus, bales, 1.60; Blue Cross, fine dairy, 5.00 per ton, 14.00; Wellington, 16.00; Rock or ½-ground, 50s, per ton, 10.00.

SUGAR—Prices are based on sacks. Bbls., add 10c; ½-bbls., 25c, and boxes, 50c per 100 lbs. All prices are net cash, less 25c cwt., 15 days. Beet gran., 5.55; Standard cane, 5.75; Standard berry, 5.75; Cube A, crushed or fine crushed, 6.00; Candy Gran., 5.85; powdered, 5.85; C. & H. Confectioners' A, 5.75; Magnolia A, 5.35; Extra C of B., 5.25; Golden C, 5.15; D, 5.05; Bowles 6x powdered, 50-lb. boxes, 7.80; Bowles 6b powdered, ½-bbls., 7.15; Bowles 6b powdered, bbls., 6.90; Bowles Bros.' Bar, bbls., 7.50; Bowles Bros.' Bar, ½-bbls., 7.75.

FLOUR—Per bbl., Capitol, made of No. 1 hard and California wheat blended, 5.80; Aurora, 5.00; Mikado, 4.60; Trophy, 4.40; No. 1 Hard (bakers') made of hard wheat only, 6.20; Capitol, Bakers' Extra Hard and Cal. Wheat Blended, 5.40; Our Giant (bakers') 5.10; Eclipse, 4.90; XXXX Standard, blended, 5.80; Purity, blended, 5.00; Our Pride, blended, 4.80; Apple Blossom, 4.60. (Flour in ½ sacks, 20c per bbl. higher.)

| MEALS—Per 100 lbs. | 5-lb. S'ks. | 10-lb. S'ks. | 25-lb. S'ks. | 50-lb. S'ks. |
|---|---|---|---|---|
| Capitol flour | | $3.40 | | |
| Graham flour | $3.30 | | | |
| Buckwheat flour | 4.75 | 4.55 | $4.50 | $4.45 |
| Buckwheat flour, pure | 5.00 | 4.80 | 4.75 | 4.70 |
| Rye flour or meal | 3.70 | 3.50 | 3.45 | 3.40 |
| Cornmeal, W. & Y. | 2.60 | 2.40 | 2.35 | 2.30 |
| Oatmeal, Steel Cut | 5.70 | 5.50 | 5.45 | 5.40 |
| Oatmeal, ground | 5.70 | 5.50 | 5.45 | 5.40 |
| Hominy, large or small | 4.00 | 3.80 | 3.75 | 3.70 |
| Cracked wheat | 3.90 | 3.70 | 3.65 | 3.60 |
| Entire wheat flour | 3.40 | 3.20 | 3.15 | 3.10 |
| Pearl barley | 5.45 | 5.25 | 5.20 | 5.15 |
| Split peas, yellow | 5.50 | 5.30 | 5.25 | 5.20 |
| Split peas, green | 7.70 | 7.50 | 7.45 | 7.40 |
| Farina | 4.30 | 3.70 | 3.65 | 3.60 |
| Nutrina Gem | 4.30 | 4.20 | 4.15 | 4.10 |

GRAIN AND MEALS—Per 100 lbs. Alfalfa meal, 1.10; bone, granulated, 2.00; bone meal, 2.00; blood meal, 3.10; XXXX beef scraps, 3.20; bran, 1.55; barley, rolled, 1.25; charcoal, 2.10; XXXX chick feed, 2.30; do, per bale of 20 5-lb. bags, 3.30; do., per bale of 10 10-lb. bags, 3.10; corn, eastern, mixed, 1.60; corn, eastern, white, 1.65; corn, Yellow Dent, 1.60; corn, cracked, 1.65; corn, small yellow, 1.70; feed meal, 1.70; XXXX Dry Mash (a superior egg food,) per 90-lb. sack, 2.15; grit, Granite, 65; millet, 2.25; oilcake meal, 2.50; oats, White feed, 1.80; oats, Texas Red, local, 1.90; shell, California clam, 50; do., white clam, 60; do., hard eastern oyster, 1.20; XXXX Special Dry Scratch Food, 1.90; shorts, 1.80; wheat, 1.75; wheat, 100-lb. sack, 1.85; wheat, cracked, 100-lb. sack, 1.95.

HAY—(Baled:) Following are jobbing prices for hay. Producers receive 1.00 to 2.00 less than these prices:

| | | |
|---|---|---|
| Alfalfa | 11.00 | 12.50 |
| Tame oat hay | 13.00 | 15.00 |
| Barley | 11.00 | 13.50 |
| Wheat hay | 12.00 | 14.00 |

| OIL LIST— | Per gal. |
|---|---|
| W. W. oil, iron bbls., drums and tank wagon | $.08½ |
| Pearl oil, cases, 2-5s | .15½ |
| Astral oil, cases, 2-5s | .15½ |
| Elaine oil, cases, 2-5s | .25½ |
| Eocene oil, cases, 2-5s | .16½ |
| V. M. & P. naphtha, iron bbls., drums and tank wagons | .15 |
| V. M. & P. naphtha, cases, 2-5s | .22 |
| Red Crown gasoline, iron bbls., drums and tank wagon | .16½ |
| Red Crown gasoline, cases, 2-5s | .23½ |
| Engine distillate, iron bbls., drums and tank wagon | .07½ |
| Engine distillate, cases, 2-5s | .15 |
| Linseed oil, boiled, bbls. | 1.05 |
| Linseed oil, raw, bbls. | 1.03 |
| Linseed oil, cases, 5c per gal. higher. | |
| Turpentine, iron bbls. | .92 |
| Turpentine, cases, 2-5s | .99 |
| Aroturps in bbls. | .38 |
| Aroturps, cases, 2-5s | .45 |

ORANGES AND LEMONS.

## DAILY QUOTATIONS OF THE EASTERN CITRUS MARKETS.

[Special Correspondent of The Times with Pacific Coast Chamber of Commerce Commission.]

NEW YORK, Dec. 13.—[Exclusive Dispatch.] Nine cars navels, one car Arizonas and one car lemons sold. Market higher on good stock navels, lower on poor grades, unchanged on Arizonas, and higher on lemons. Weather fair. Cold.

NAVELS.

| | Average |
|---|---|
| Winter Haven, fy. ch., Stewart Co. | $1.80 |
| Royal Crest, fy., Stewart Co. | 1.90 |
| Royal Crest, Stewart Co. | 1.95 |
| Winter Haven, fy. ch., Stewart Co. | 1.75 |
| Marguerite, xc., Earl Ft. Co. | 1.80 |
| Holly Wreath, fy., Earl Ft. Co. | 1.95 |
| Heart | 2.90 |
| Pioneer Spl., Pioneer Ft. Co. | 2.25 |
| Royal Knight, R. H. Ex. | 2.90 |
| Watchman, imp., T. C. C. Ex. | 2.80 |
| Lemon Cove, imp., T. C. C. Ex. | 2.30 |
| Homer, imp., Q. C. Ex. | 2.95 |
| Homer, Q. C. Ex. | 2.75 |
| Camel, Q. C. Ex. | 2.30 |
| Naranjo, imp., T. C. Ex. | 2.35 |
| Naranjo, T. C. Ex. | 2.30 |

ARIZONAS—BOXES.

| | |
|---|---|
| Desert | $4.55 |
| Cactus | 3.15 |

HALVES.

| | |
|---|---|
| Desert | $2.45 |
| Cactus | 1.90 |

LEMONS.

| | |
|---|---|
| Pet | $3.15 |
| Arab | 2.85 |
| Greyhound | 2.55 |

TANGERINES.

| | |
|---|---|
| Heart | $1.80 |

### Boston Market.

BOSTON, Dec. 13.—[Exclusive Dispatch.] Six cars sold. Weather clear and cold. Market easier on oranges, strong on lemons.

NAVELS.

| | |
|---|---|
| Whitney, S. V. Peryne | $1.70 |
| Cosmos, S. B. Ex., Yerkes Spur | 2.55 |
| Mariposa, fy., Earl Ft. Co. | 2.25 |
| Crocus, S. B. Ex., Yerkes Spur | 2.55 |
| Heart of California | 2.70 |

LEMONS.

| | |
|---|---|
| Crocus, S. B. Ex., Yerkes Spur | $3.35 |
| Cosmos, S. B. | 2.80 |
| Canna, S. B. Ex., Yerkes Spur | 3.20 |
| Royal Crest, fy., Stewart Ft. Co. | 2.60 |

### Philadelphia Market.

PHILADELPHIA, Dec. 13.—[Exclusive Dispatch.] Two cars lemons sold.

LEMONS.

| | |
|---|---|
| Coyote, O. K. Ex. | $2.10 |
| Sunrise, sd., Earl Ft. Co. | 2.20 |
| Marguerite, xc., Earl Ft. Co. | 2.15 |

Fourteen cars Floridas sold. Oranges, $1.20 to $3.00; average, $2.05; grapefruit, $1.55 to $2.60; average, $2.10. Tangerines, $1.20 to $2.25; average, $1.80. Market easier.

### Citrus Fruit Shipments.

| | Oranges. | Lemons. | Total. |
|---|---|---|---|
| Monday, Dec. 12 | 103 | 10 | 113 |
| Total to date this season | 1676 | 561 | 2237 |

## LOS ANGELES EXCHANGE.

**Decided Change For the Better Shown in the Market, With Prices Advancing Generally.**

The market was decidedly better on the Los Angeles Exchange yesterday and prices showed a very material increase in several instances, noticeably in California Midway. The first sales were made at 53, the closing sale being made at 57½, showing a gain of over four points on the day's trading. The property never was looking better and the production has held up very splendidly.

Associated was firm at yesterday's prices and Consolidated Midway was weaker. Union was also weaker, but Mexican Common was firm and strong and very active. The bond list showed sales in Mission Transportation to the extent of two and several other issues were inquired for. In the bank list there was no change and in the public utilities Home Preferred as well as Southern California Edisons, both common and preferred showed inquiries, but no stock changed hands.

In the mining list there was no change.

## SAN FRANCISCO STOCKS.

**No Change In The Market Worth While as Affecting The Nevada Stocks—Day's Trading.**

[Special Service to The Times by E. F. Taylor, 112 West Third street, Los Angeles.]

SAN FRANCISCO, Dec. 13.—With the exception of a 1 point gain in Jumbo Ex. and 1 in Silver Pick there were no changes in the Goldfield list.

Belmont was up 2½. Montana lost 1. West End 1. Round Mountain closed 38 bid. Nevada Hills, the Bullfrogs, Rawhides, and Pittsburgh Silver Peak were unchanged. The Comstocks were a little weaker, Mex closing 73@75, Con Virginia 76@77 off 5, the market was entirely without feature or special interest. The following were the closing bid and asked quotations:

| Goldfield District— | Bid. | Ask. | | Bid. | Ask. |
|---|---|---|---|---|---|
| Atlanta | 12 | 13 | Jim Butler | 26 | — |
| Booth | 7 | 8 | Midway | 17 | — |
| Blue Bull | 4 | 5 | McNam. | 20 | 22 |
| Colum. Mt. | — | 3 | Montana | 86 | — |
| Conqueror | — | 2 | Tono. of N. | 825 | — |
| C. Fraction | 19 | 20 | Tono. Ex. | 100 | 102½ |
| Crack'jack | — | 2 | West End | 57 | 58 |
| Florence | 135 | 137½ | Rescue | 10 | 12 |
| Glfd. Cons. | 852½ | 855 | N. Star | 5 | 6 |
| Blue Bell | 2 | 3 | Bullfrog District— | | |
| Glfd. Kew. | 6 | 7 | Bonnie C. | 4 | 5 |
| Great Bend. | — | 2 | Mont. Mt. | — | 7 |
| Jumbo Ex. | 28 | 28 | May. Cons. | 4 | 5 |
| Lone Star | 2 | 3 | Tramp Con. | 2 | — |
| Oro | 5 | 6 | Other Districts— | | |
| Red Hills | 2 | 3 | Nev. Hills | 210 | — |
| Silver Pick | 7 | 8 | P. S. Peak | — | 68 |
| Yellow T. | 5 | 6 | Round Mt. | 38 | — |
| R. Top Ex. | 4 | 5 | Rhd. Coal | 5 | — |
| Merger | 8 | 10 | Fairview E. | 25 | — |
| C. O. D. | 15 | 17 | Dexter | 5 | 6 |
| Tonopah District— | | | E. Nest | — | 4 |
| Mizpah | — | 30 | | | |
| Belmont | 450 | — | | | |

General Eastern.

## WINTER WHEAT PROSPECT POOR.

**BAD REPORTS FROM SOUTHWEST SEND PRICES UP.**

**Aside From Drought Advice News Proves of Bearish Sort, But Fails to Bring Out Any Selling Pressure—Shorts Prove Liberal Buyers of Oats.**

[ASSOCIATED PRESS NIGHT REPORT.]

CHICAGO, Dec. 13.—Statements that the outlook for winter wheat southwest had become the worst in twenty years formed a sustaining influence today for prices here. Texas received some rain, but dry weather and no snow was reported in Kansas and Oklahoma. Compared with last night the market closed ⅛@⅜ higher to a shade lower. In corn there was a net decline of ¼ to ½; oats finished unchanged to ⅛@¼ up, and provisions at an advance of 2½@5 to 12½. Aside from the drought reports, news regarding wheat was of a bearish sort, but there was no material selling pressure. The Russian crop situation and the prospects for continued heavy shipments were excellent, the Argentine harvest was progressing under the best of conditions and it was stated that samples of the new yield arriving in Europe from Buenos Ayres were of splendid quality. Notwithstanding all this, sellers were chary and seemed not to relish a declaration from Kansas City that all the wheat let go now would be wanted back at 20 higher. Throughout the day prices kept in almost perfect poise. May ranged from 95⅜ to 95⅞ and closed a shade off at 95½@95⅝. Huge receipts made the corn market heavy. May fluctuated between 46⅞ and 47½ with the close at 47, a net loss of ¼. Cash corn was weak. No. 2 yellow finished at 51@51½. Shorts were fairly good buyers of oats. May sold from 33⅞ to 34@34⅛, closing ⅛ up at 34@34⅛. Provisions went up on buying but eased a bit under offerings from packers. At the end of the session, pork showed a net gain of 7½ to 12½; lard, 2½@5 to 5, and ribs, 5 to 5@7½.

Cash quotations were as follows: Flour—Steady; No. 2 rye, 81½; feed or mixing barley, 60@70; fair to choice malting, 82@87; flaxseed, No. 1 southwestern, 2.32½; No. 1 northwestern, 2.45½; Timothy seed, 10.00; clover, 15.00; mess pork, per bbl., 18.87½@19.00; lard, per 100 lbs., 10.15; short ribs, sides, (loose,) 9.75@10.25; short clear sides, (boxed,) 10.25@10.37½.

### Grain Statistics.

Total clearances of wheat and flour were equal to 87,000 bushels. Primary receipts were 618,000 bushels, compared with 425,000 bushels the corresponding day a year ago. The world's visible supply, as shown by Bradstreet's, 191,557,000 bushels. Estimated receipts for tomorrow: Wheat, 88 cars; corn, 547 cars; oats, 240 cars; hogs, 36,000 head.

### Grain Statistics.

| | Receipts. | Shipments. |
|---|---|---|
| Flour, bbls. | 15,000 | 17,100 |
| Wheat, bushels | 29,000 | 22,000 |
| Corn, bushels | 801,200 | 284,700 |
| Oats, bushels | 522,000 | 316,300 |
| Rye, bushels | 3,000 | 1,000 |
| Barley, bushels | 156,200 | 38,000 |

### Chicago Grain Market.

[Special Service to The Times by E. F. Hutton & Co., Members New York Stock Exchange, No. 112 West Third street, Los Angeles.]

CHICAGO, Dec. 13.—Following is range of quotations today:

| | Open. | High. | Low. | Close. |
|---|---|---|---|---|
| Wheat— | | | | |
| December | 90⅝ | 91⅛ | 90⅝ | *91⅛ |
| May | 95½ | 95⅞ | 95⅜ | **95⅝ |
| July | 93 | 93⅛ | 92⅝ | **93 |
| Corn— | | | | |
| December | 45⅞ | 45⅞ | 45 | *45 |
| May | 47⅛ | 47⅛ | 46⅞ | *47 |
| July | 48 | 48 | 47⅝ | *47⅝ |
| Oats— | | | | |
| December | 31¼ | 31⅛ | 31⅛ | **31⅛ |
| May | 33⅞ | 34 | 33⅞ | 34 |
| July | 33⅝ | 33⅝ | 33⅝ | 33⅝ |
| Pork— | | | | |
| January | 18.65 | 18.90 | 18.65 | 18.87 |
| May | 17.70 | 17.97 | 17.70 | 17.87 |
| Lard— | | | | |
| January | 10.00 | 10.17 | 10.00 | **10.15 |
| May | 9.80 | 9.97 | 9.80 | **9.92 |
| Ribs— | | | | |
| January | 9.75 | 9.90 | 9.75 | **9.87 |
| May | 9.40 | 9.55 | 9.40 | **9.55 |

*Bid. **Asked.

### Boston Wool Market.

BOSTON, Dec. 13.—The Boston wool market is passing through the usual December dullness but the condition is more marked than is usually the case. Sales are few and far between but values hold firm. The principal demand comes from the French worsted spinners and some territory wools, especially Idaho and Montana, have been disposed of.

The call for fleece wools is small but some dealers claim to have sold a fair amount within a few days.

Fine scoured pulled wool is reasonably active and pullers are looking for higher prices. The foreign product is steady.

Quotations: Scoured basis—Texas, fine, 12 months, 58@60; fine, six to eight months, 52@55; fine fall, 48@50. California, northern, 58@57; middle county, 50@52; southern, 46@48; fall free, 43@45. Oregon, eastern, No. 1, staple, 64@65; eastern clothing, 60@61; valley, No. 1, 54@55. Territory fine, staple, 64@65; fine medium staple, 59@60; fine clothing, 58@60; fine medium clothing, 55@56; half-blood, combing, 61@62; three-eighths blood, combing, 53@55; quarter-blood, combing, 51@53. Pulled, extra, 65; fine, A, 55@60; A, supers, 53@55.

### New York Cotton Market.

[Special Service to The Times by E. F. Hutton & Co., Members New York Stock Exchange, No. 112 West Third street, Los Angeles.]

NEW YORK, Dec. 13.—There was a small increased volume of buying by the outside public today which was caused by reports from Memphis showing exceedingly small ginning returns for the period just ended, official returns of which will be published by the census bureau next Tuesday. Outside of this news there was nothing new in the situation. Liverpool had again failed to respond to the advancing tendency of American markets by closing easy at a decline of 1 to 3 points below yesterday's close. Semi-weekly interior receipts amounted to 117,754 bales against 50,558 last year and 126,391 bales in 1908. The into sight for the week looks like about 500,000 or almost double the same week last year. Exports reported for the day were much smaller than recently, only 15,851 bales. Port receipts were 74,806 bales for the day against 44,472 last year. Southern spot markets were generally unchanged to 1-16 lower.

Logan & Bryan's letter says:

NEW YORK, Dec. 13.—Foreign cables were about as expected. Our own market opened unchanged and the larger part of the day's trading was done at slightly lower levels. The south continues to reiterate her rather sensational statements regarding the small quantity of the crop left unginned, but since the ginning report of the 8th, the trade is not yet willing to accept such statements, but are inclined to insist that the ginning report to be issued December 20 must make these disclosures and have adopted a waiting attitude on that report. Anticipatory figures on that figure are now as low as 500,000, for the period, which others are inclined to state that the quantity is about 700,000 and defer until later ginning periods as per diem ginning under last year which, of course, must occur to verify the government estimate of the crop. It is a little unusual for so much interest to be shown in the ginning of [D]ecember 20, but it is easily much more important as a momentary market influence than any report of the season and a majority of the trade will then make definite crop conclusions and cease argument as to supply and seriously consider the much more important proposition—demand. Last year's curtailment of consumption was wholly involuntary, it was forced because of the inability to secure the adequate amount of cotton from the visible or invisible supply or from the crop. The 11,774,000 bales actually consumed represented only 89 or 90 per cent. of the real needs of the trade. Conservatively accepting a 90 per cent. conclusion, it is evident that inroads must have been made in dry goods stocks equivalent to 1,200,000 bales of actual cotton, and when this deficiency is placed along side the absence of mill stocks of raw cotton, this situation from the view point of demand is further aggravated by at least 800,000 bales, making a total of 2,100,000 deficiency which cannot be compensated for until the crop we are now marketing is 2,100,000 larger than its precedessor. This fact means very high priced cotton eventually, however, hard the struggle of the moment may be to absorb the very free movement to initial points because of the accumulation of cotton held for fifteen cents.

Following is range of quotations today:

| Option— | Open. | High. | Low. | Close Bid. | Close Ask. |
|---|---|---|---|---|---|
| January | 14.82 | 14.86 | 14.74 | 14.76 | 14.78 |
| February | | | | 14.87 | 14.89 |
| March | 15.10 | 15.16 | 15.02 | 15.05 | 15.06 |
| April | | | | 15.13 | 15.15 |
| May | 15.29 | 15.34 | 15.21 | 15.23 | 15.20 |
| June | | | | 15.28 | 15.25 |
| July | 15.28 | 15.33 | 15.19 | 15.23 | 15.24 |
| August | 14.92 | 14.95 | 14.84 | 14.87 | 14.88 |
| October | 13.57 | 13.60 | 13.54 | 13.56 | 13.57 |
| December | 14.73 | 14.78 | 14.67 | 14.69 | 14.72 |

Spots—Quiet. Midlands, 15.05. Delivery, 2300 bales.

### New York Coffee Market.

[Furnished by Logan & Bryan, Members New York and Boston Stock Exchanges, Bradbury building.]

NEW YORK, Dec. 13.—Following is range of quotations today:

| Option— | Open Bid. | Open Ask. | Close Bid. | Close Ask. |
|---|---|---|---|---|
| January | 11.00 | 11.10 | 11.05 | 11.10 |
| February | | | 11.03 | 11.05 |
| March | 11.00 | .10 | 11.02 | 11.03 |
| April | 10.95 | 11.05 | 10.93 | 10.97 |
| May | 10.90 | 10.95 | 10.83 | 10.84 |
| June | 10.75 | 10.85 | 10.76 | 10.78 |
| July | 10.65 | 10.75 | 10.67 | 10.68 |
| August | 10.60 | 10.70 | 10.61 | 10.62 |
| September | 10.52 | 10.55 | 10.54 | 10.55 |
| October | 10.42 | 10.50 | 10.44 | 10.45 |
| November | 10.40 | 10.50 | 10.44 | 10.45 |
| December | | | 11.10 | 11.15 |

Market steady.

### New York Metal Market.

NEW YORK, Dec. 13.—Standard copper, weak, spot, December and January, 12.25@12.35; February, 12.25@12.45; March, 12.25@12.50; London, firm, spot, £56 13s 9d; futures, £57 10s; local dealers report a rather unsettled market; lake, 12.00@13.25; electrolytic, 12.75@13.00; casting, 12.50@12.75; arrivals reported at New York today, 405 tons; customhouse returns show exports of 9794 tons so far this month. Tin, easy, spot and December, 38.40@38.60; January, 38.25@38.50; February, 38.20@38.50; March, 38.20@38.40; London easy, spot and futures, £175 12s 6d. Lead quiet, 4.45@4.55 New York, and 4.30@4.37½ East St. Louis; London, £12 3s 9d. Spelter weak, 5.75@5.85 New York, and 5.60@5.70 East St. Louis; London, spot, £23 17s 6d. Iron, Cleveland warrants, 49s 7½d in London; locally iron was more or less nominal; No. 1 foundry northern, No. 2 southern and No. 1 southern soft, 15.25@16.25; No. 2 foundry northern, 14.75@15.75.

### California Dried Fruits.

NEW YORK, Dec. 13.—Evaporated Apples—Firm, with small offerings; spot, fancy, 12½@14; choice, 11½; prime, 9½@10¾. Prunes—Very firm on the strength on the coast; quotations range from 6¾@16¼ for Californias up to 30-40s, and 9@10 for Oregons, 60-20s. Apricots—Firm; choice, 13@13½; extra choice, 13½@13¾; fancy, 13¾@14. Peaches—Quiet; buyers object to paying the recent advance in prices; choice, 7½@7¾; extra choice, 8¼@8½; fancy, 9@9½. Raisins—Very firm, with little offerings; loose muscatels, 5¼@6¼; choice to fancy, seeded, 6¾@7½; seedless, 5@6; London layers, 1.20@1.25.

### Chicago Live Stock Market.

CHICAGO, Dec. 13.—Cattle, receipts estimated at 14,000; market 25 lower; beeves, 4.30@7.10; Texas steers, 3.70@5.15; western steers, 3.90@5.90; stockers and feeders, 3.35@5.50; cows and heifers, 2.25@5.90; calves, 7.00@7.00; hogs, receipts estimated at 38,000; market generally 20 lower; light, 7.40@7.75; mixed, 7.40@7.80; heavy, 7.40@7.75; rough, 7.40@7.55; good to choice heavy, 7.55@7.75; pigs, 6.80@7.65; bulk of sales, 7.60@7.75; sheep, receipts estimated at 20,000; market 10 to 15 lower; native, 2.40@4.25; western, 2.50@4.30; yearlings, 4.40@5.75; lambs, native, 4.25@6.50; western, 4.75@6.40.

### New York Money Market.

NEW YORK, Dec. 13.—Money on call steady, 2@3½ per cent.; ruling rate, 2½; closing bid, 2; offered at 2½; time loans dull, 60 days and 90 days, 4 per cent.; six months, 4; close, prime mercantile paper, 5@5½ per cent.; sterling exchange steady at a decline, with actual business in bankers' bills at 4.81 4-5@4.82 for 60 day bills, and at 4.85 1-10 for demand; commercial bills, 4.81½@4.81¾; bar silver, 54¾; Mexican dollars, 46; government and railroad bonds steady.

### Changes in Available Supplies.

NEW YORK, Dec. 13.—Special cable and telegraphic communications received by Bradstreet's show the following changes in available supplies as compared with last week: Wheat—United States east of Rockies, decreased 252,000; Canada, increased 396,000; total, United States and Canada, increased 643,000; afloat for and in Europe, decreased 2,800,000; total, American and European supply decreased 2,157,000. Corn—United States and Canada, increased 40,000. Oats—United States and Canada, decreased 1,796,000.

### New York Dairy Market.

NEW YORK, Dec. 13.—Cheese, firm, unchanged; eggs, steady, unchanged; butter, firm, creamery specials, 32; extras, 30½@31; third to firsts, 25@29; held creamery seconds to specials, 24½@31; State dairy, common to finest, 23@30.

### Chicago Dairy Market.

CHICAGO, Dec. 13.—Butter, steady, creameries, 25@28; dairies, 23@27; eggs, steady; receipts 2254 cases; at mark, cases included, 19½@22½; firsts, 21; prime firsts, 23; cheese, steady, daisies, 14¾@15; twins, 14@14½; Young Americas, 14½@14¾; Long Horns, 14½@15.

### Chicago Closing Figures.

CHICAGO, Dec. 13.—Close: Wheat, December, 91⅛; May, 95½@95⅝; July, 93; corn, December, 45; May, 47; July, 47⅝@47⅝; oats, December, 31⅛@31⅛; May, 34@34⅛; July, 33⅝; pork, January, 18.87½; May, 17.87½@17.90; lard, January, 10.15; May, 9.92½; ribs, January, 9.87½; May, 9.55; rye, cash, 81½; barley, cash, 60@88; timothy, cash, 8.00@9.75; March, 10.25; clover, cash, 10.00@14.25.

### Liverpool Wheat Market.

LIVERPOOL, Dec. 13.—Close: Wheat, December, 6s 9¾d; March, 6s 11⅝d; May, 6s 11½d. Weather cloudy.

### New York General Market.

NEW YORK, Dec. 13.—Wheat, spot, barely steady; futures closed steady and unchanged; December closed at 96⅞; May, 1.02; July, 1.00; receipts, 45,500; hides steady; hops, firm; petroleum, steady; wool, steady; sugar, raw unsteady, muscovado, 89 test, 3.50; centrifugal, 96 test, 4.00; molasses sugar, 89 test, 3.25; refined, steady.

### St. Louis Wool Market.

ST. LOUIS, Dec. 13.—Wool, steady; medium grades, combing and clothing, 22@23; light fine, 20@22; heavy fine, 15@17; tub washed, 29@33.

### Portland Wheat Market.

PORTLAND (Or.) Dec. 13.—Wheat, track prices; Club, 80@81; blue stem, 82@83; Red Russian, 78; valley, 80; forty-fold, 81@82.

## COLORADO SPRINGS.

### CLOSING QUOTATIONS.

[BY DIRECT WIRE TO THE TIMES.]

COLORADO SPRINGS, Dec. 13.—[Exclusive to The Times.] Following were the closing quotations on the leading mining issues handled here:

| | Bid. | Ask. | | Bid. | Ask. |
|---|---|---|---|---|---|
| Acacia | 4¾ | 5¼ | Isabella | 18 | 18½ |
| C. C. Cons. | 2½ | 3 | Dr. J. Con. | 9 | 10 |
| C. K. & N. | 17 | 19½ | Lexington | — | 2 |
| Dante | 3 | — | Mary McK. | 49½ | 50½ |
| Elkton Con. | 74¾ | 75 | Moon An. | 2¾ | 3½ |
| El Paso | 84¾ | 85 | Old Gold | — | 5 |
| Findley | 6 | 7½ | Pharm. | 2 | 3 |
| Gold Dollar | 12¼ | 13 | Portland | 100 | 110 |
| Gold Sov. | — | 4 | Vin. Cons. | 90½ | 91 |
| Golden C. | 200 | 250 | York | — | 4 |

### Comstock Quotations.

[Special Service to The Times by B. F. Taylor, 112 West Third street, Los Angeles.]

SAN FRANCISCO, Dec. 13.—Following were quotations in the leading Comstock mining stocks today:

| Stocks— | Open Bid. | Open Asked. | Close Bid. | Close Asked. |
|---|---|---|---|---|
| Ophir | 1.07½ | 1.10 | 1.07½ | 1.10 |
| Mexican | .77 | .78 | .73 | .75 |
| Gould & Curry | .12 | | .12 | .13 |
| Con. Virginia | .80 | .81 | .76 | .77 |
| Savage | .07 | .08 | .08 | .09 |
| Hale & Norcross | .12 | | .12 | .13 |
| Yellow Jacket | .27 | | .27 | |
| Belcher | | | .49 | |
| Confidence | | | | .48 |
| Sierra Nevada | .12 | | .12 | .13 |
| Union | .16 | .17 | .15 | .16 |
| Choller | .11 | .12 | .12 | .13 |
| Potosi | | .35 | | .35 |

## SAN FRANCISCO MARKETS.

### FRUIT, GRAIN AND PRODUCE.

[ASSOCIATED PRESS NIGHT REPORT.]

SAN FRANCISCO, Dec. 13.—Fruits—Fancy apples, 60, common, 40; berries, strawberries, 2.00@5.00; huckleberries, 5@8; raspberries, nominal; cranberries, 14.00@15.00; grapes, ordinary, 85@1.00; pears, common, 75; fancy, 1.25; pomegranates, 75@1.25; persimmons, 50@85; oranges, navels, 1.50@2.50; Mexican limes, 4.50@5.00; lemons, Common California, 2.00; fancy, 4.00; tropical fruits, bananas, 75@3.00; pineapples, 2.00@2.50.

Flour—Family extras, 5.40@5.80; bakers' extras, 5.40@5.80; Oregon and Washington, 4.00@4.35; wheat, shipping, 1.45@1.50; barley, feed, 1.07½@1.08¾; brewing, 1.10@1.12½; oats, red, 1.07½@1.20; white, 1.47½@1.57½; black, 1.37½@1.42½; millstuffs, middlings, 32.00@35.00; mixed feed, 25.00@26.00; rolled barley, 23.00@24.00; oatmeal, 4.25; oat groats, 4.25; rolled oats, 29.00@31.00; hay, wheat, 9.00@14.00; wheat and oat, 9.00@11.50; oat, wild, 8.00@10.00; oat, tame, 8.00@11.00; alfalfa, 9.00@11.00; straw, 35@50.

Receipts—Flour, 15,643; wheat, 1776; barley, 2255; oats, 1080; beans, 550; corn, 675 potatoes, 4870; bran, 60; middlings, 510; hay, 116; hides 430; wine, 70,600.

Beans—Pink, 3.25@3.40 lima, 4.60@4.90; small white, 3.25@3.50; large white, 3.00@3.50; potatoes, Oregon Burbanks, 1.50@1.00; Salinas Burbanks, 1.75@1.85; Merced sweets, 2.70@2.90; onions, fancy, 1.25; common, 1.10; various—green peas, 6@8; string beans, 6@10; egg plant, 6@8; green peppers, 30@50; tomatoes, 50@1.25; Summer squash, 1.00@1.25; garlic, 4@5; cucumbers, 2.00@2.50; butter, fancy creamery, 32½; seconds, 30½; fancy dairy, 27; cheese, new, 15@16½; Young America, 16½@17; eggs, ranch, 40½; store, 39½; poultry, live turkeys, 20@22 dressed turkeys, 24@28; roosters, old, 4.00@5.00; roosters, young, 5.00@7.50; broilers, small, 3.00@4.00; broilers, large, 4.00@4.50; fryers, 4.50@5.50 hens, 4.00@10.00; ducks, old, 5.00@7.00; ducks, young, 8.00@10.00; geese, 2.00@3.00; pigeons, young, 1.50@1.75.

### Callboard Sales.

SAN FRANCISCO, Dec. 13.—Wheat, steady; no trading; cash, 1.45@1.50. Barley, steady; December, 1.07 bid; May, 1.13½; cash, 1.07½@1.08¾. Corn, steady, western state yellow, 1.27. Afternoon session; Wheat, steady; no trading. Barley, steady; December, 1.07 bid; 1.08 asked; May, 1.13¼.

### San Francisco Dairy Market.

SAN FRANCISCO, Dec. 13.—Butter, fancy creamery, 32½; seconds, 30½; fancy dairy, 27; eggs, store, 39; fancy ranch, 40½; cheese, new, 15@16½; Young America, 16½@17.

### Drafts and Silver.

SAN FRANCISCO, Dec. 13.—Silver bars, 53¾; Mexican dollars, 45; drafts, sight, 1; drafts, telegraph, 2.

## SALT LAKE MINES.

### CLOSING QUOTATIONS.

[BY DIRECT WIRE TO THE TIMES.]

SALT LAKE, Dec. 13.—[Exclusive to The Times.] Following were the closing prices on the leading mining stocks listed here:

| | Bid. | Ask. | | Bid. | Ask. |
|---|---|---|---|---|---|
| Beck Tunnel | — | 10 | New York | 1¾ | 2½ |
| Black Jack | 8 | 9½ | Mt. Lake | 3 | 4½ |
| Cedar T. | 11½ | 12 | Ohio Cop. | 167½ | 152½ |
| Colorado | 40 | 41 | Nev. Hills | 212½ | 215 |
| Carisa | — | 15 | Seven T. | 4¾ | 4¾ |
| Col. Cons. | 17 | 20 | Silver King | 165 | 180 |
| Con. Mercur | — | 8 | Sioux Cons. | 20 | 20 |
| Crown Pt. | 5 | — | Silver S. | 2½ | — |
| Daly Judge | 450 | 490 | Swansea | 2½ | 3½ |
| Grand Cen. | 80 | 90 | S. Col. Con. | 10 | 10½ |
| Iron Blos. | 75 | 74 | Uncle Sam | 40 | 46 |
| Lower M. | 12½ | 13 | Victoria | 49 | 55 |
| Little Bell | — | 106 | Victor | 3 | 5 |
| May Day | 8¼ | 9 | Yankee | 4 | 7 |
| Mason Val. | 9½ | 10[illegible] | | | |

**Midway Union Oil Co.**

Proven Property
Conservative Management
Actively drilling
Safe investment with highly speculative features.

Full daily reports of progress to date, together with maps and complete information regarding the Company, its holdings, etc., furnished free upon request.

We strongly advise the purchase of Midway Union stock at ruling prices.

**Joseph Ball Company**

Members Los Angeles Stock Exchange. Members New York Curb.
Security Building, Los Angeles. 25 Broad Street, New York.
Phones 10545, Main 2279.

## CLEARING HOUSE BANKS

| NAME | OFFICERS |
|---|---|
| Farmers & Merchants' Nat. Bank, Cor. Fourth and Main. | I. W. HELLMAN, Pres. CHAS. SEYLER, Cashier. |
| First National Bank, S. E. Cor. Second and Spring. | J. M. ELLIOTT, Pres. W. T. S. HAMMOND, Cashier. |
| Merchants' National Bank, S. E. Cor. Third and Spring. | W. H. HOLLIDAY, Pres. CHAS. G. GREENE, Cashier. |
| National Bank of California, N. E. Cor. Fourth and Spring. | J. E. FISHBURN, Pres. H. S. M'KEE, Cashier. |
| Commercial National Bank of L. A., 401 S. Spring, Cor. Fourth. | W. A. BONYNGE, Pres. NEWMAN ESSICK, Cashier. |
| Central National Bank, S. E. Cor. Fourth and Broadway. | S. F. ZOMBRO, Pres. J. B. GIFT, Cashier. |
| Broadway Bank and Trust Co., 303-310 S. Broadway, Broadway Bldg. | WARREN GILLELEN, Pres. A. W. REDMAN, Cashier. |
| Citizens' National Bank, S. W. Cor. Third and Main. | R. J. WATERS, Pres. WM. W. WOODS, Cashier. |

Savings Banks.

SECURITY SAVINGS BANK
Oldest and Largest in Southwest
Resources . . . . . . $29,000,000
4 per cent. interest on Term deposits; 3 per cent. on Special [illegible] deposits.
Largest and Best Equipped Safe Deposit Storage Department [in the] West.
Free Information Bureau.
Security Building. Spring and [illegible]

GERMAN AMERICAN SAVINGS BA[NK]
THE BANK WITH THE EFFICIENT SERVICE
SPRING AND FOURTH STS.

Trust Companies

Title Guarantee and Trust Comp[any]
Southeast Corner Broadway and Franklin, Los Angeles.
Capital $200,000.00. Assets over [illegible]
Under direct supervision of State Insurance Commissioner [illegible] Superintendent.
Issues Certificates of Title and Policies of Title Insurance.
Handles Escrows with promptness and efficiency.
Acts in all Trust capacities. Competent advice given on legal documents.

Logan & Bryan
GROUND FLOOR, BRADBURY BLDG.
Most Extensive Private Wire System Ever Organized

Merchants Bank and Trust [Co.]
Paid Up Capital $250,000
Surplus Over - $200,000
209-11 So. B[roadway]
Transacts a General Banking and Trust Business.
Branch 2456 South Hoover St.

LOS ANGELES TRUST & SAVINGS [BANK]
SIXTH & MAIN STS. INTEREST PAID ON [illegible]

Provident Mutual Building, Loan A[ssociation]
Pays 5 Per Cent. on Pass Book Deposits. 6 Per [Cent.] Year term. No Unnecessary Withdrawal Notice.
155 South [illegible]

Title Insurance and Trust Co[mpany]
Issues Policies of Title Insurance and Certificates of Title. [illegible] the COMBINED ASSETS of All Other Title Companies in [illegible]

INVESTORS
25% Dividends 25%
If your money is earning less and you want one of the safest, most conservative investments in an old established business, call or address
GEO. W. PERKINS
800 So. Spring St.,
Telephones Main 392; F4944.

WM. R. STA[illegible]
MUNICIPAL AND [illegible]
BOND[S]
EXECUTE COMMISSIONS IN LISTED [illegible]
LOS ANGELES

OFFICERS

W. HOLLMAN, Pres. — Capital
A. H. BUTLER, Cashier — Surplus and
Profits

J. A. ELLIOTT, Pres. — Capital
T. B. HAMMOND, Cashier — Surplus and
Profits

H. HOLLIDAY, Pres. — Capital
W. G. GREENE, Cashier — Surplus and
Profits

J. ERNEST, Pres. — Capital
A. MACKIE, Cashier — Surplus and
Profits

A. BONNAGE, Pres. — Capital
HERMAN ESSICK, Cashier — Surplus and
Profits

[illegible] Pres. — Capital
S. GIFT, Cashier — Surplus and
Profits

REID GHLELEN, Pres. — Capital
W. BRIDMAN, Cashier — Surplus and
Profits

J. WATERS, Pres. — Capital
W. WOODS, Cashier — Surplus and
Profits

...ge banks.

...RITY ...BANK

...argest in Southwest

... $29,000,000.00

...osits: 3 per cent. on Special (withdraw...

...e Deposit Storage Department is to...

...mission Bureau.

... Spring and Fifth sts.

...AN SAVINGS BA...

... WITH THE ... SERVICE

... FOURTH STS.

Companies

...and Trust Company

...y and Franklin, Los Angeles

Assets over $4,000,000.00

...e Insurance Commissioner and

Policies of Title Insurance.

...ce and efficiency.

...Competent advice given on Wills a...

...yan

NEW YO...
CHICAGO
SAN FRAN...
LOS ANG...

...L, BRADBURY BLDG.

...W for System Ever Organized

...nk and Trust C...

209-11 So. Bro...

...nking and Trust Business

...UST & SAVINGS

...ST BANK IN ...

...uilding, Loan As...

...Book Deposits, 6 Per C...

...ary, Withdrawal Notice, ...

135 South M...

...nd Trust Co...

...d Certificates of Title. Its Ass...

...Title Companies in Southern ...

WM. R. STAATS

DEALERS IN

MUNICIPAL AND CO...

BONDS

EXECUTE COMMISSION O...

IN LISTED SECURI...

LOS ANGELES

Get in on the Ground Floor

Stock Now 4...

South California Development ...

3% Checki... Accounts

INTEREST ALLOWED

The Southern Trust...

114 West Fourth St.

6% INTEREST

ON THE

6 State Mo...

Building & Loan Asso...

223 South Spring

Snowball-Sullins...

INVESTMENT SECU...

BUY CENTRAL OIL S...

Members Los Angeles Stock Ex...

234-235 I. W. Hellman Bldg.

357-360 H. Colorado St., Pas...

American Savings...

$1.00 & UP PER YEAR

SAFE DEPOSIT BOXES

FOUR PER CENT. ...

PAID ON SAVINGS DE...

COUNTS.

N. E. Cor. Spring and Sec...

Interest Compounded Mo...

Savings Accounts

Equitable S...

Fire and Burg...

BARROLL & ...

Municipal and Corp...

BONDS

Los Angeles



# Business: Mines and Stocks.

## ...E WEATHER.

...U. S. WEATHER BU... ...ge, Dec. 13.—[Reported by A. ...ecast Official.] At 5 o'clock ...ing registered, 30.12; at 5 p.m., ...ing corresponding hours ...ge in the preceding hours ...ge in the preceding hours ...ge in the prece

Statehood in Doubt.

# FREAK PROVISIONS IN ARIZONA'S CONSTITUTION MAY PROVE FATAL.

*Democratic Leader Fears Judicial Recall Plank Spells Doom So Far as Administrative Approval Is Concerned—Republican Party Expected to Fight Adoption by Voters—Summary of Essential Points.*

[SPECIAL CORRESPONDENCE OF THE TIMES.]

PHOENIX (Ariz.) Dec. 10.—The work of the Constitutional Convention of Arizona was finished yesterday, after a session of sixty-one days. The document now will be presented to the voters of the Territory for their approval or rejection. The election will be held February 9, 1911, the earliest date on which it could be held under the terms of the Enabling Act passed by Congress at its last session. If approved, the document will then be sent to Washington for consideration by the President and Congress, either having full power to reject. In case of rejection by the people of Arizona, provision is made by the Enabling Act for a reassembling of the Constitutional Convention for the formulation of another Constitution, it, in turn, to be submitted to a vote of the Territorial electors. If, however, the first Constitution be approved by the electors and rejected at Washington, the whole scheme will be upset and there may be no further proceedings under the Enabling Act now in force.

The convention was strongly Democratic in political character, there being only twelve Republican members. Most of the Democrats were elected on county platforms that demanded the initiative and referendum. A number of the Democratic members had views that rather were socialistic. At least a score of very important planks were brought in on the direct demand of representatives of the Western Federation of Miners and there appeared to be a general sentiment throughout of opposition to capital and of acquiescence to the wishes of the labor unions. Yet, most of the more radical labor provisions submitted were rejected. Still, much has been left at which the voters are expected to cavil and there is extreme doubt whether the document will be accepted when submitted to the electors.

JUDICIAL RECALL CRITICISED.

Probably the most radical feature of all and the one which has excited the greatest degree of criticism is that which provides for a possible recall of judges. This provision, alone, according to Delegate E. E. Ellinwood, one of the Democratic leaders of the convention, is enough to assure the rejection of the Constitution, the defeat of statehood and the annihilation of the Democratic party in the Territory. The corporation measures, also, are considered unnecessarily drastic. Very few of the delegates, either Republican or Democratic, are in any wise satisfied with the document evolved. It is understood, however, that it will be supported by the organization of the Democratic party and opposed by the Republicans. Gov. R. E. Sloan, now in Washington, has been outspoken in his denunciation of the Constitution and there can be no doubt that the national administration already has acquired a dislike for the Oklahoma brand of constitution.

One thing is assured: If the Constitution be ratified in Arizona and sent to Washington with all speed, it can hardly get there before March 4, which happens to be the date of the adjournment of this Congress. As the President will hardly care to take up the matter before the meeting time of another Congress, it may safely be predicted that statehood for Arizona still lies in the distant future.

CONSTITUTION VERY BRIEF.

The Constitution itself is a document of about 25,000 words, not at all remarkable for length, though it has repeatedly been characterised as legislative to a remarkable degree. The preamble is brief: "We, the people of the State of Arizona, grateful to the Almighty God for our liberty, do ordain this Constitution." The ordinary features of similar documents are generally followed, with respect to the designation of the three co-ordinate branches of government, the boundaries of the State and the outlining of a general official scheme. The Declaration of Rights begins with an expression whereof the meaning could not be defined even by the members themselves. It is this: "A frequent recurrence to fundamental principles is essential to the security of individual rights and the perpetuity of free government." The national Constitution is acknowledged, as well as the "fundamentals of protecting life, liberty and property." Free speech and free publication. No law granting irrevocably any privilege, franchise or immunity shall be enacted. No religious qualifications shall be required and no public moneys shall go to any denominational institution. It was significant that in the habeas corpus paragraph there was failure to enact the whole of the national provision permitting suspension at times of riot or rebellion. The military shall be in strict subordination to the civil power. The right of an individual to bear arms shall not be impaired, but nothing of this section shall be construed as authorizing individuals or corporations to organize, maintain or employ an armed body of men.

FREAK LEGISLATION.

It is provided that the people reserve the power to propose laws and amendments to the Constitution and to enact or reject such laws and amendments at the polls independently of the Legislature as well as the right to approve or reject any act of the Legislature. Under the initiative, 10 per cent. of the electors may propose a measure and 15 per cent. may propose an amendment to the Constitution. Only 5 per cent. of the electors may call for the referendum of any measure enacted by the Legislature. The Governor may not veto initiative or referendum measures approved by a majority of electors.

Every public officer (including judges) is subject to recall upon the filing of a petition equalling 25 per cent. of the number of votes cast at the last preceding general election. Such petition shall not be circulated against any officer until he has been in office for six months, save that a member of the Legislature may be proceeded against within five days from the beginning of the first session after his election. The direct primary is continued in force.

In the legislative branch, apportionment is made among the fourteen counties of a Senate of nineteen members and a House of Representatives of twenty-five members. Legislators must be twenty-five years old and have lived in the county of election at least three years. No person holding any Federal or State office shall be a member of the Legislature. Legislators shall receive $7 a day and 20 cents mileage. No person holding public office may accept free transportation.

The Governor shall receive a salary of $4000 per annum. Secretary of State $2500; Auditor $2000, Treasurer $5000, Attorney General $2500, Superintendent of Public Instruction $2500.

There shall be a Supreme Court of three judges, each receiving $5000 and a number of County Superior Judges at from $2000 to $4000.

Perfect toleration of religious sentiment shall be secured to every inhabitant. Polygamous marriages are forever prohibited. Prohibition is made forever of the sale or giving of intoxicating liquors to Indians. All right and title to United States land or those of Indian tribes are disclaimed. Assumption is made of all the debts of the Territory of Arizona and of several counties. Provision must be made for the maintenance of public schools, which shall be conducted in English. No law shall be passed abridging the right of suffrage on account of race, color or previous condition of servitude. All officers must read, write, speak and understand the English language.

Secrecy in voting shall be preserved. An elector must be a male citizen, aged 21 or more, with at least one year's residence in the State. Bond issues and special assessments shall be submitted to a vote of property taxpayers, who shall also be qualified electors. The Legislature shall enact a law providing for general publicity of all campaign contributions and expenses.

For the purpose of obtaining an advisory vote of the people, the Legislature shall provide for placing the names of candidates for United States Senator on the official ballot at the general election next preceding the election of a United States Senator.

Exemption from taxation is given all Federal, State, county and municipal property, together with buildings used exclusively for religious worship, parsonages, schools, convents, academies, Christian associations, colleges, universities, libraries, orphanages and the property of educational, charitable and religious associations not organized for profits. Widows are given exemption of $1000 where the assessment does not exceed $2000. No county, city or school district may become indebted more than 4 per cent. of its taxable property. A State Board of Equalization is provided.

SCHOOL LEGISLATION.

The provisions of the Enabling Act concerning school lands are accepted, and all lands are to be held in trust to be disposed of for the benefit of the State under the terms prescribed by the Enabling Act. No land shall be sold for less than $3 an acre.

There shall be a State Board of Education. Schools shall be maintained for at least six months in each year. A provision is made for a permanent State school fund from the sale of public lands granted by the nation.

One of the longest sections of the Constitution is that which relates to corporations, for whose government a Corporation Commission has been provided. Records of all public service corporations and banks and of all corporations which may have stock for sale shall be subject to inquisition by the Commission. Bank stockholders shall be held responsible for all debts of their corporation to the extent of the value of their stock therein, in addition to the amount invested in such stock.

All managers and officers of banks shall be held responsible for deposits received after knowledge of the fact that their institution is insolvent. Monopolies and trusts shall not be allowed. The Corporation Commission has power to prescribe classifications and rates and may prescribe the form of contracts and systems of keeping accounts. Each corporation doing business in the State shall pay an annual registration fee of not less than $10. Public service corporations shall have the right to construct and operate lines connecting any points and to cross, intersect or connect with any lines of similar corporations and shall exchange cars or messages. This last regulation was bitterly fought by the Bell Telephone Company.

The militia in organization, equipment and discipline shall conform to the regulations of the United States army.

The common law doctrine of riparian water rights shall not obtain.

LABOR LEGISLATION.

Eight hours and no more shall constitute a lawful day's work on all employment or on behalf of the State or any political sub-division thereof. No child under the age of 14 years shall be employed during school time and no child under 16 in mines or other hazardous occupation. It shall be unlawful to require of employees of a corporation any contract of release from liability on account of personal injury. The common law doctrine of fellow servant is forever abrogated. The Legislature shall enact an Employers' Liability law as well as a workman's compulsory compensation law. Blacklists are prohibited. Only citizens may be employed on public works. The office of mine inspector is established.

Establishment is made of the new office of State Examiner. This is going back to an office abolished for political reasons by the last Legislature. All justices of the peace and constables in cities or towns shall be paid salaries. No minor under the age of 18 shall be confined with adult prisoners.

A change has been made in the great seal of Arizona, giving it more of an agricultural aspect than possessed by the seal adopted by the Territory on its organization in 1864. The seal of the Supreme Court of the Territory is continued for the State, but upon the seals of the Superior Courts shall be a vignette of Abraham Lincoln.

BANKER PASSES AWAY.

**Ontario Loses Prominent Citizen, Formerly Active In Minnesota Town—Hyer House Is Sold.**

ONTARIO, Dec. 13.—The funeral of A. D. Howard, who died of paralysis Monday morning at his ranch home on West J. Street, will be held tomorrow. The services will be private, conducted by Rev. George C. King of the First Methodist Church. The remains are to be taken to Anoka, Minn., the former home of the deceased, who was vice-president of the First National Bank there.

Besides his banking interests, Mr. Howard was the holder of considerable ranch property in Montana. He recently finished a beautiful residence on his orange grove in this city. He leaves a wife, a daughter, Josephine, and a son, Ray.

Dr. H. R. Packard of this city has been elected president of the Tri-County Dental Association. The honor comes after several years' connection with the association.

Justice Pollock fined William Medows $30 or thirty days for drunkenness and disturbance of the peace in the neighborhood of his home on West Eighth street. It was the second offense. In default of $30, Medows was sent to the county rock pile.

essionalpJ tDofap otheDcmfwypvbgkqz

BUYS HYER HOME.

Mrs. Winnona Hammel of this city and Mrs. E. Shingler of Upland have purchased through the agency of Harold Draper, the Hyer home at Eighteenth street and Euclid avenue for $18,000. The place was named "Olive Hurst" by the old owners who made it their home for twenty years. The large house will be extensively overhauled at a cost of $2000. The Shingler family will reside on the estate.


"Our Cafe Beautiful"

is an ideal place to have your luncheon or one of Hamburger's delicious "snacks" in the afternoon while you are doing your Christmas shopping. Every detail of food and service is perfect.

Wells Fargo will take your package promptly and safely anywhere—to the ends of the earth if you wish it. This and the Postoffice stations, main floor.

LARGEST DEPARTMENT STORE WEST OF CHICAGO

Hamburger's

BROADWAY, EIGHTH & HILL STREETS

Every Imaginable Convenience Here

...ands of people to shop comfortably; perfect light and ventilation. ... for the free checking of parcels, free ... mailing; rest rooms, phones, etc.

Only 10 More Shopping Days

Don't put it off any longer! The rush grows greater every day—salespeople and stocks are in readiness NOW.

Santa Is Here In Toyland and Do...

surrounded by the most beautiful dolls and the most wonderful display of toys in the West. He wants to see every little boy and girl in Los Angeles or anywhere near there on Hamburger's big Fourth Floor, and has some candy for each one. He wants to see their mothers, too. Here are ten toy items that will interest them, and there are scores just as good at Hamburger's, Fourth Floor.

Magic Lanterns—Of enameled steel, with fine lens. Complete with slides, for only..$1

Horns—Trumpets, trombones, cornets and fireman's horn's nickeled and tasseled..25c

Tool Boxes—Tool sets for boys. Good practical tools, put up in neat wooden box...$1

Beanie Guns—With nickeled barrel and dark enameled wood stock. Our price..25c

Baseball Game Boards—Just as exciting as the real ball game. He'll like this.....$4

Footballs—Leatherette covered football, with good rubber bladder; very popular..50c

Dolls—Have jointed body, fine bisque head and curly wig; neatly dressed; best at...$1

Blocks—Choice of wood building, A B C, pyramid nested or picture puzzle blocks..50c

Doll Beds—Fancy brass beds with woven wire spring; very pretty.....50c to $6.50

Mechanical Trains—Clockwork locomotive, tender, 3-passenger coaches, track....$1.50

Be Sure to ... Dowsing & ... The Great ... They will ... Hamburger's ... engagement with ... class to ... and most ... 50c, $1.00, $1.25 ... dividual ... to 11 a.m.

Cloth, Bengaline and Satin Coats in One Sale!

—a sale that will establish new records in coat selling! The sketch gives a faint idea of the exquisite charm of two of the models—they were merely picked at random from this wonderful assortment. Values are startling! A distinct triumph for the Hamburger methods of merchandising!

$32.50 Broadcloth Coats $20

Either fitted or semi-fitted models, full 56-inch length, strictly man-tailored and lined throughout with guaranteed satin. Choice of black, navy, tan and gray. For handsome appearance and all-round service nothing surpasses broadcloth. Second Floor.

$40 Bengaline Coats $30

Stunning full length models, semi-fitted, handsomely lined and perfectly tailored—and you make a clear saving of $10 on each one. Rich enough for the most formal occasion and yet practical enough for general wear. Really marvelous values.

Imported Tapestry Panels

26x72-Inch, Each $7.50

The largest showing of genuine imported tapestry panels in the city is to be found at Hamburger's! These are ideal for Christmas presents—every room, apartment or home is improved by them. Hunting, dueling, Colonial and Louis XV scenes being especially effective. These we show in a complete range of colors. See the 26x72 size at $7.50. It is an extra fine quality that will delight you. Third Floor.

Others Range in Price From $1.50 to $50 Each

Satin Coats and Cape Coats

Special---$35, $45, $50

Either the richly plain or the very elaborate models in coat or cape coat effects, and the values are $40 to $70. Materials are magnificent satins and velvets, in black and colors, lined with fine satin. Beautiful garments, artistically braided and trimmed, faultless in style and making. Note the enormous savings—$5 to $20. The best values you can find. Look as closely as you will, but be sure to see Hamburger's.

Best Quality, Smartest Styles, Lowest Prices

Remember They Are Actual $40 to $70 Values

Tabourettes for Xmas Gifts

Artistic pieces that your friends will appreciate. Moderately priced, as you will see.

MISSION TABOURETTES 29c

No Phone Orders Filled

A mission tabourette—a graceful piece of furniture in any room—finished in medium fume color. See sketch at the left for style. You'll not find its equal elsewhere.

Solid Oak Tabourette $1.25

Round, square or octagon shaped tops. Mission style fumed, early English or golden oak.

Massive Tabourette for $3.95

An exceptional value is this massive tabourette or tea stand, with top 16 inches square; quartered oak, fumed, early English or antique golden oak. Special at $3.95.

A Leader in Milo Union Suits

This High-Class Underwear is Found at Hamburger's Only! Price . . . $1

Light and heavy weight suits included. Form-fitting—and hygienic, as physicians will tell you, eliminating all extra fullness. Women's fine jersey ribbed bleached Egyptian cotton suits; high neck, long sleeves, ankle length; button down the front. Also a low neck, lace yoke, umbrella knee style at $1.

BEST YET FOR A DOLLAR

28 Styles of Women's Shoes Here Exclusive

Many new styles and features have been added for the holidays. Ordinarily we carry 20 models, a selection of 7 or 8 styles—extra values for the Christmas ... invite especial attention to our black or brown ... tan calf, that are exact reproductions of 45 and ... in dainty evening slippers also added. Main Floor.

Hamburger's "Ebell" is a $5 or $6 ...

New Plume Trimmed ...

—dress hats and the smart midwinter styles in ... hats that are worn so much with velvet and ... creations that will be closed out Wednesday.....


Getting Pointers.

# STUDYING OUR FRUIT METHODS.

AN IMPERIAL HORTICULTURIST HERE TO LEARN FROM US.

**Japan Adopts Southern California Methods of Raising Oranges and is Shipping Them Into China—Citrus Fruit Culture in This Section Excels, Says Expert.**

California oranges are rapidly becoming Japanese oranges as well. They are being transplanted from the Southwest to the gardens of Nippon. The results are satisfactory, so much so that the Japanese this year were able to ship oranges out of their own country to China, where they are deemed a delicacy.

H. Ando, chief horticulturist of the Imperial Agricultural Experiment Station at Tokio, and Dr. Y. Kagami, director of the Horticultural College of Chiba, are in this section for further study of citrus cultivation. They have been among the orange groves every day, studying the different methods of cultivation, irrigation, the varieties of citrus produced, and the diseases that afflict them.

"Nowhere," said Dr. Kagami at the Alexandria yesterday, "is citrus culture so systematically carried on, with such wonderful returns, as in Southern California. We are here to study the latest methods in production and to get an idea of the shipping process, particularly the pre-cooling. We have raised oranges in Japan for hundreds of years. They grew almost wild, and the fruit was small, sour and pithy, until we really began to cultivate them, as you do in this section.

"We are developing the irrigation systems, and have finally produced an orange that is particularly suited to our country, the Satsuma. It was effected by interbreeding the old wild orange with the finer products of California and of Florida. A successful orange is the Washington Navel, which was taken directly from this part of the country and tried. It comes to as fine a maturity as the same variety does here. We have tried several other kinds without great success, and we intend to get new seeds and sprouts. With the latest methods, we will see whether we cannot have the same success that we have had with the Washington Navel."

H. Ando is interested in other products in addition to oranges and lemons. He passed one day in Imperial Valley to see the development of that fertile section.

The two experts will leave this morning for the north, stopping en route to visit some of the great seed farms and deciduous fruit orchards.


**Stores and Lofts For Rent.**

Stores and lofts, 18x60 feet, just north Chamber of Commerce Bldg., will be finished soon. W. E. Miller, Agent, 121 S. Spring st.


INSPECTING ASPHALT PLANTS.

**Report of Executive Chairman of Natural Association Will Be Made To Next Convention.**

George W. Craig, chairman of the Executive Committee of the National Association for Standardizing Paving Material, is registered at the Van Nuys from Omaha.

He is here to inspect the asphalt plants of the Southwest and particularly to test the output of these plants.

"There was a time not in the very distant past," said Mr. Craig, "that California asphalt was held in disrepute for the reason that in the severe climate of eastern cities it proved deficient.

"In the last five years there has been a marked improvement and we have in Omaha at present very creditable pieces of California pavement. It is to rid myself of any possible doubts and to get a clear working knowledge of California asphalt from the time it leaves the oil well until its laying, that I am here.

"The report of my findings will be made at the next convention of the paving association to be held in New York in January."

FACES MURDER CHARGE.

**Man Who Shot Woman Companion Released From Hospital and Lodged In City Jail.**

J. W. Wheeler, 36 years old, was taken from the County Hospital to the City Jail yesterday afternoon, and will probably be arraigned in Police Court this morning on a charge of killing May Wheeler, November 21, in a rooming-house on East Fifth street. Wheeler, after the murder, slashed his throat, in an attempt to die.

He is a blacksmith and is said to have a wife and family in Alabama. H became intimate with May Wheeler and believing she had transferred her affections to another man, brutally shot her.


Royal BAKING POWDER

Royal Cook Book mailed free immediately on receipt of your address.

Tells How to Make 178 Kinds of Cake

Cakes of all kinds for all people are best made with Royal

SPECIALLY FINE FOR LAYER CAKE

Having the Goods With ...

to back up your statement is a real ... is a homely word, but the virtues we ... ones.

"Mérode" (Hand Finished) Und...

has the Real Stuff in every fiber ... yarn, in every inch of lining, in ... real pearl button, in every yard of C... ton or Silk Thread used in finishing.

But when you realize the astonishing snugness of Fit without sacrificing the slightest degree of comfort—true "Mérode" goodness will be revealed to you in its highest form.

The clinging Garb is still Fashion's dictum. "Merode" Union Suits are the choice of all women who want modish garments. Try any of the 50 styles—regular or extra sizes — they ALL fit well. Separate garments, Vests, Drawers, Tights and Corset Covers in our passing selection.

Women's Vests and Drawers ...

in seasonable styles and fabrics from ...

Women's Union S...

in all wanted styles and weight from ...

Childrens "Merode" Un...

Children's Vests, Pants, Combinations ... weight and style for all seasons.

Children's Vests and Drawers ...

Children's Combinations 75c to ...

For sale by

A. B. Blackstone & Co. DRY GOODS Los Angeles

Latest In Glasses

Call and See the Most Nobby Plano Made. Fit Any Nose. We Fit Glasses.

WHITLEY JEWELRY CO. 307 So. Broadway

Part III—The Automobile Show—8 Pages.

# Los Angeles Daily Times

WEDNESDAY MORNING, DECEMBER 14, 1910. On All News Stands Trains and Streets 5 CENTS

Automobiles
For Boys and Girls
Packard, Cinch,
Oxford, Columbia,
Pathfinder, Pullman.
Prices from $5 to $15
Tricycles, Coasters, Irish Mails.
Engines, Wagons
Lyon Arms Co.
"Good Shooting Goods"
132-134 South Spring St.

Sets---Christmas Special
make fine presents $1.50 $2.50
and girls as well $1.75 $3.25
$2.00 $3.50
$2.25 $4.50
$5.00
The Christmas Store"
Cline Co.
INC.
214 W. Third St.

Elmore
VALVELESS 2 CYCLE
4 Cylinder Motor Car
what you spend for Christmas, it will repay you
spend an hour studying the Elmore and its
High Duty Engine
to be exhibited at the
SHOW OF LICENSED CARS, FIESTA PARK, DEC.
CHRISTMAS TO NEW YEARS.
and in it essential features dupilcated in no other car,
which will save you money and give you the most
Elmore Motor Car Co.
742-44 South Olive St.

Packards
Will Not Exhibit
Any Show Now Running
BUT WILL EXHIBIT
At the Big Scenic Show
Christmas Week

Delightful.

## SETS RECORDS IN ATTENDANCE.

*Great Crowds Visiting Auto Show At Shrine.*

*Spectators Seek Upper Tiers For High Views.*

*All Bills Are Prepaid With Rebate Promised.*

Breaking all attendance record for the first day of the Shrine Auditorium automobile show attracted thousands yesterday when the cars were exhibited for the first time without the myriad lights glowing from the canopy. Automobiles began to arrive early in the morning, and until 11 o'clock last night the Jefferson street entrance was lined with motor cars.

More automobiles than were ever before gathered at an automobile show were crowded in front of the Shrine yesterday. While first-day attendance records were smashed, the number of automobiles driven to the show eclipses all other records for the opening days of an exhibit of late model cars.

There was much to do yesterday. The enthusiasts who had enjoyed the first night with its thousands of lights, its tints of color and the gay decorations, were ready for something even better. The cars are there. The machines, which have cost so much effort to bring them across the continent, are on display and the throng desired a chance to examine these cars.

Strolling through the wide aisles, the spectators made a quick circuit of the immense hall and then the careful close scrunity of the cars was begun. This lasted until late in the evening, when the stringed and brass instruments won attention. The crowd was ready for a well-earned rest and enjoyed the last hours of the show watching each other or conversing about recent happenings.

PROVES POPULAR.

This well-dressed motor salon has not called in vain to the elite of motordom. Owners of high-priced automobiles and purchasers of the lower-priced cars are rubbing elbows this week and enjoying the freedom that is offered by the display at the Shrine where a fortune in autos is waiting the approval of the lovers of the best there is in self-propelled vehicles.

GREEN CANOPY.

Under the canopy of green and red the show was seen by daylight yesterday for the first time. Motor cars exhibited for the first time in the West were on display for the critical observation of thousands who wish to enjoy the week of day and night automobile exhibition.

Though the Shrine Auditorium is far from the center of the city cars are crowded to the steps with those who are having the time of their lives at the exhibit and automobiles by the hundreds carry parties out to the Jefferson street show where nothing but motor cars are on display.

Automobile shows have been held before, but this one is different from anything ever given in this city. Though the two large orchestras vie with each other during the afternoon and evening and in spite of the fact that many side attractions allure the visitors, the chief attraction is the motor cars themselves. These are being examined carefully by the many who spend hours at the Shrine, which is the Mecca of all motordom.

This was proved yesterday when a large number came for the daylight opening before the doors were ajar. It was emphasized during the afternoon when the visitors arrived in thousands, and the dealers are pleased with the display, which is proving unique, attractive and a greater success than the most hopeful believed it could possibly be. The Shrine show has made the hit of the season and the association officials are thoroughly satisfied.

GREAT SUCCESS.

Madison Square Garden exhibit was never a greater success than is the automobile show now being held under the auspices of the Los Angeles Motor Car Dealers' Association. There is not a discord in the music of the Shrine. There is not a bright colored motor car which does not blend into the vast color scheme.

This show is prepaid. It was announced yesterday by George R. Whitcomb, president of the dealers' association, that every bill is paid. This is another record which the dealers are proud of. Before the show had been opened a full first day, every account had been settled.

Just what the show cost may never be accurately known. It cost so much that it would make an interesting showing to exhibit the itemized bill. The men who are at the head of affairs are thinking of something else besides the billheads. There is too much to do to waste time over a thing that is already settled.

This show is to be a money-maker. Every autoist at the exhibit yesterday admitted what is now a fact. The receipts from now on are to be recorded in bunches. Every exhibitor who has cars on the floor will get a rebate. Just what this means few can understand. Thousands of dollars spent by those who have cars to show will come back in two different ways. First the receipts for the show rebate will be large, and the sales already recorded prove what a fortune-maker this show is to become.

There is not a complaint being made by anybody. Of course every exhibitor wanted the main floor. The display in the balcony has attracted so many, though, that the dealers who are upstairs are glad of it and are thoroughly satisfied with the results of the first day. When the drawing for space was announced several were not able to attend the meeting. Others drew for them and in almost every instance choice places were secured.

SEEK UPPER BERTHS.

Those who had the later choices of course were forced to take the balcony. Some showed long faces before the show. Everybody smiled yesterday because the crowds, after one turn around the main floor, moved into the balcony and remained there for hours. The upper berths are proving of more value than the lower sections.

There is some space in the show which is unoccupied. Every foot is sold but cars are on the way for these booths and should reach here today. This will add to the gathering of bright-colored cars which are claiming the attention of so many.

There are many special features at this show. Perhaps the one which strikes the visitor most forcibly is the fact that so many racing cars are gathered on the floors. From the Blitzen Benz, the 200-horse-power car with which Barney Oldfield has made so many world records, to the chassis of the twenty-horse-power Ford, which made such a remarkable showing in the Los Angeles-Phoenix race, the cars are there.

Around the Kissel-Kar, winner of the Phoenix race, throngs are gathered examining the road-scarred body of the motor car. This paintless model claims the attention of the throng and outshines the more gayly finished machines of the same style. The Kissel receives its full share of honors with the other racers on the floor.

There is the six-cylinder Alco and the Vanderbilt Cup. The silver trophy occupies a pedestal in front of the car. Along the hood of the Alco is a train of cars sent out by the American Locomotive Company for this special exhibit. The Alco corner calls many.

The Duro car, winner of the Leon T. Shettler trophy at Santa Monica, occupies a space close to the "Lightning" Benz. This car looks just as it did when Clifford McKeague drove it over the finish line in fast time and won the handsome silver mug. This cup is to be on exhibition today with the engraving on the side telling of the victory of the four-cylinder Duro which showed its claws in the race by the sea.

These already famous cars claim the lion's share of attention but the comparison of the late models is also intensely interesting. Those who expect to purchase cars are examining the motors closely. The 1911 models receive the homage of those who own machines already and of those who expect to buy and will claim even greater attention the later days of the exhibit.

The Next.

## FIESTA SHOW TO BE LAST WORD.

WATERFALLS UNDER CANVASS IS SCHEME OF DEALERS.

**Vast Proportions of Great Tent Astound Statisticians — Cloth Weighs Many Tons and Ropes Extend For Miles—Wonderful Plans Are Being Formulated.**

The largest single canvas tent ever made was fabricated in Los Angeles to house the second annual automobile show of the Licensed Motor Car Dealers' Association. This massive tent has been stretched over Fiesta Park and yesterday was oil soaked and made waterproof. No tent approaching this great canvas in size has ever before been pieced together. The wildest dream of Barnum are eclipsed.

The largest single three-ring circus tent would look like an Indian tepee compared with the Fiesta Park canvas. Some idea of the mammoth tent may be gained by the knowledge that if pitched on East Second street the covering would incloze the entire street from Main to Los Angeles and would even then extend eighty-five feet beyond.

The tent itself is 192x406 feet in size. It incloses the entire stadium at Fiesta. There is a twelve-foot wall entirely around the sides of the tent. The weight of the tent alone, without the poles is 12,850 pounds, or more than six tons. So bulky was the huge canvas that several large furniture vans were necessary to carry it to the park.

When the items of material used in the fabric of the great tent are recorded the observer is surprised. It is like the outfitting of some gigantic shipyard of the palmy days of the sailing craft. The best of material has been used and the most ample protection is to be afforded the luxurious motor cars.

In the construction of the colossal pavilion 16,500 yards of eight-ounce twill has been used. Nearly five miles of three-quarter inch manila rope was sewed into the tent. The exact figures are 23,760 feet and the rope weight is 4450 pounds.

Twenty-three miles of double machine stitching was necessary before the tent could be completed. The stitching is 41,250 feet (or nearly eight miles.) The thread used on the tent is the best grade, four-cord Sea Island cotton, of which fifty miles has been used.

It was necessary to manufacture the enormous tent in eleven sections. It was impossible to construct so large a canvas in one piece. The separate sections were laced together and the entire tent was raised at once on the huge poles.

The poles of the tent alone represent a small forest. They would stock a lumber yard. There are six sixty-five-foot center poles, which will do the heavy work in supporting the canvas. The half poles are forty-five feet in length. There are thirty-five of these. These poles are to be dressed with redwood bark and three carloads of boughs will be brought from the redwood forests for this work.

More than 200 motor cars licensed under the Selden patent are to be exhibited at Fiesta. The show promises to eclipse the affair given last year.

*Spectators Throng Booths of Great Motor Exhibition.*

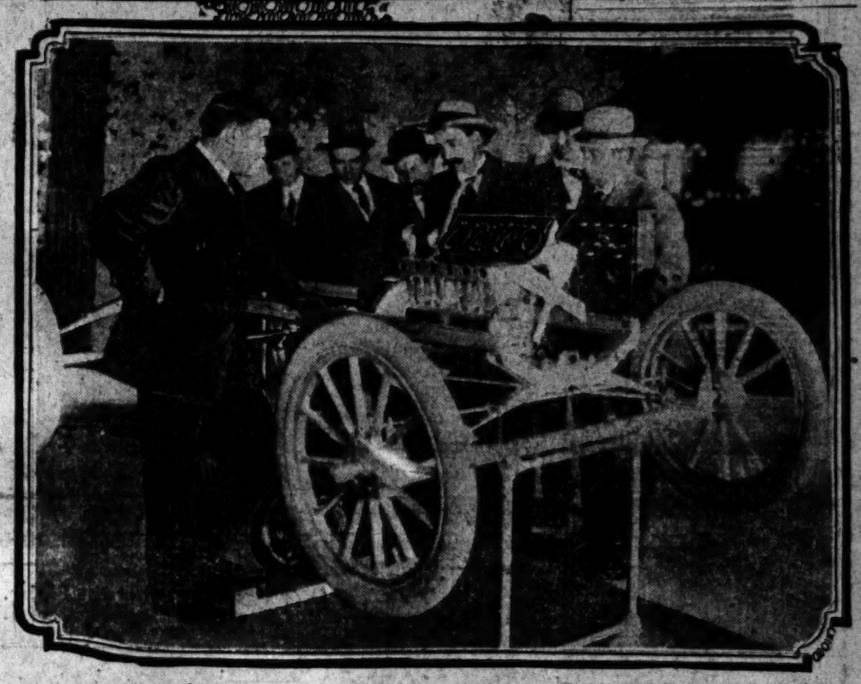

Two of the Choice Corners in the Shrine Auditorium Automobile Show.

Above is a big touring car, dressed in startling colors, which the W. J. Burt Motor Car Company is exhibiting, and below is the polished steel Ford chassis which is the centerpiece of the display made by the Standard Motor Car Company.

Puzzling Queries.

## WOMEN STUMP ATTENDANTS AT THE AUTOMOBILE SHOW.

PUZZLING queries from scores of interested enthusiasts stumped the attendants at the Shrine booths yesterday. The high-collared young men who are paying attention to the different cars grouped on the floor are ready to show the white flag. The questions are too complicated.

The horse-power rating of the motors must be told to the girl with the fetching hood over her pretty face. The A.L.A.M. rating is then asked, and the engine measurements must be told. In addition to this the girl must know just how the car figured in races last year and in contests this year. She must have the time, the cars that were beaten, and many more things which the man at the helm does not know.

This artillery of funny thoughts came fast and furious yesterday afternoon. The field battery of lighter guns were fired at random and the attendants at the booths went down one by one. The cross-fire proved too much for them and they surrendered. The women who attend the show know more about motor cars than do at least a score of lads who once were pleased to be on parade in the booths.

Veterans who have been in the service ten years are ready for the breech. They come back with broad gauge replies which often repels the volleys of the pretty ones.

One of the enjoyable features of the show yesterday was the effort of the smartly gowned women to learn all about the new cars on display for the first time. What they learned would fill a small book. What they did not learn would fill volumes.

Some of the lads who occupied the front rank went down to inglorious defeat. They determined to spend weeks in the factories from now on. Women who handle fast motor cars fired the fatal shots. It was a signal defeat for the inexperienced, but a triumph for the women of motordom.

Inside history of the Shrine Auditorium automobile show exemplifies the desires of the many to take part in the motor car industry. Dealers who have never exhibited before in any automobile show have space at the Shrine. These are putting on a bold front and beardless youths, who have places on the sales forces, are making good or losing out. Young men who know more about a sewing machine than they do about a motor car are learning fast.

Before the week is over the wiseacres who ask questions which stump the youngsters will have a hard time to stall the lads. The men who pet the muffler lovingly and remark about what a "fine cylinder" the car has, are easy to handle. The others who figure piston displacement as easily as a ten-year-old adds two and two, play havoc with the young men still in their teens who are bravely facing the thousands.

The crowd had its first opportunity yesterday to study the cars at leisure. The first night only a cursory glance was permissible. Now the throngs linger in the booths and when the well-groomed attendant comes forward some of the questions asked would puzzle the master mechanics.

"What is your piston displacement on the roadster motor?" was the question asked by a stylishly gowned woman of the young man in charge of a bright red car.

The attendant stuttered and then asked the handsome woman to wait a minute. He dashed wildly for the table where the catalogues are kept. He tore the pages as he rushed through the specifications. Then he told madam the bore was four inches and the stroke four and one-half and facetiously remarked: "You can study it out for yourself."

"Well, will you please figure it for me?" asks the wise woman who has driven cars over many miles of country.

"Yes, thank you, of course, oh, yes," the young man murmured. He was stumped. Then a bright idea struck him.

"Our mathematician will be here tomorrow," he said, and the lady smiled and went on to another booth.

This happened so many times yesterday that the young ones held a conference. Each time they discussed affairs they grouped near a stripped chassis where the working parts are exposed. Each time a mechanic took time to explain the skeleton from the first cylinder at the front end through to the differential. The carburetor, the magneto, the coil and the commutator were too much.

"Oh yes, we know," said the men, and they went away looking puzzled and in despair. It is much to learn in an hour but they are wiser now than when the show opened for the first day yesterday morning.

One of the surprising features is the knowledge of the women who attend the exhibit. They have been driving fast cars. They understand just how the motive power is applied to the cars and instead of asking questions, often a woman spends an hour or two telling things about the cars.

Never before has this been exemplified to such a remarkable extent. There was a time when a woman appeared novel at the wheel of a motor car. At the Shrine show the women often climb behind the steering-post, press their dainty feet on the foot throttles, handle the brakes, or shift the gear levers. They know just how.

Works Smoothly.

## LINING 'EM UP FOR FLIGHTS.

*Aviator Is Signed After Long Discussion.*

*Latham Accepts Contract And Others Are In Line.*

*Plans Of Grounds Approved And Work Starts.*

After several hours of dickering, Hubert Latham was signed under a contract by the Aviation Committee last yesterday afternoon and he will appear with his monoplane at the big aviation meet to be held in the Christmas holidays at Dominguez Field.

Latham left the Committee in a good frame of mind, well satisfied that he had been treated as fairly as the other aviators.

Capt. T. S. Baldwin is the next to get in line. The Aviation Committee sent a special invitation to him last night to present his contract and talk it over.

Baldwin is the aeronaut who introduced the sport in Southern California, having come here years ago, first with a balloon, then a captive, next with a dirigible, and now he has returned with an aeroplane. He has been successful in operating everyone of his aerial craft. Baldwin's presence at the meet is considered desirable, as he is held as the Nestor of American aeronauts. With his contract was included that of Tod Schriver.

The committee covered immense ground yesterday and has nearly everything in shape for the big meet. Details only remain to be worked out. The majority of the members went to the aviation field yesterday and O. K'd the plans presented by the architects and contractors or made such changes as were deemed desirable.

This morning fifty carpenters and 100 or more helpers are to be put to work. Lumber is on the ground and the hangars are to be built first, with the grand stand to follow.

Acting on the experience of the committee last year a force of men is at work rolling the roads to the aviation field and oiling the surfaces. The approaches are to be cut down so that the climb will not be so heavy on automobiles. The soil presents a hard surface and the mud of last year should not be in evidence this time.

To safeguard the highway traffic the following letter was sent to the Board of Supervisors by the committee last night:

"It will be absolutely necessary for the good of Los Angeles and the Aviation Meet which is to be held December 24 to January 3, to have the roads between Los Angeles and the Dominguez Field in good shape. The mere fact that the impressions visitors will carry away of Southern California will be due to their treatment at this meet makes it necessary that nothing be left undone which would work to the benefit of the meet. We hope that you will give this matter your early attention."

It is likely that Pasadena Day will be held January 3, the last of the meet, as the Crown City enthusiasts desire to get the tournament off their hands before giving themselves up to a full day of pleasure. Arrangements are being made for special car service to all Southern California points and the cities will be listed in groups so as to accommodate some section each day for a special celebration. Some of the boxes are to be apportioned off to clubs.

The cash subscriptions to date include the following: W. F. Herrin, $10,000; Howard Huntington, $5000; Pasadena, $10,000; Alexandria Hotel, $1000; W. M. Garland, $1000; Isaac Milbank, $1000; J. B. Miller, $1000; W. G. Kerckhoff, $1000; First National Bank, $1000; following hotels, $500 each: Van Nuys, Angelus, Hollenbeck, Lankershim, Hayward, Rossiyn. More subscriptions are promised.

The committee has found that the raising of money is not such a difficult task as last year, as people believe that an aviation meet is a commercial success and are willing to guarantee that all expenses are paid. Considerably more money is needed, however, to assure all expenditures and contracts and part of the committee is busy looking after the financial situation.

It Pays.

## HEAVY SALES AT THE SHOW.

*Business is Rushing While Exhibition Is On.*

*More Orders Taken Than In Any Other Event.*

*Big Receipts Keep Things Moving At Shrine.*

What promises to be a record-breaking week in the automobile sales department was begun yesterday at the Shrine Auditorium show. Without an advance being made by any automobile salesman thousands of dollars' worth of automobiles were disposed of. Some of the exhibitors cannot book sales ahead because of the difficulty in getting cars from the factory. These are almost certain to be all sold out before the show is over.

The first sales of the show were made by the Standard Motor Car Company, when Sales Manager Tucker closed a deal Monday night. A Ford car was sold and yesterday two others were added to the list, making $2000 worth of cars for the first day's business with four other prospects almost certain to be closed today or tomorrow.

W. J. Burt swung into line with two sales of Auburn cars. His handsome yellow touring car of the Auburn line made a decided hit and the women gathered around the show beauty in large numbers. Burt, who is an excellent salesman when he so desires, is one of the most expert mechanicians in the show. He was master mechanic of the Auto Vehicle Company for a number of years and then chose the Auburn agency because he thinks his car is well worth the money. His two sales are to be followed by a number of others before the week is over. Ten thousand dollars' worth of business may not spell the exact amount which the Burt company will do at the Shrine.

Though it is too early to give figures for the sales, the showing yesterday eclipsed that of any other automobile show held here. The first day was a hummer and, besides sales, prospects were secured by the score. It looks as if the week will prove even greater than the most sanguine believed it would.

MAKES TWO DEALS.

George R. Whitcomb, in the Halladay booth, made a killing and has two sales to his credit. The same model car which the beautiful Russian countess admired so much was sold in pairs and the president of the Los Angeles Motor Car Dealers' Association is pleased. Before the week closes Whitcomb confidently expects to break all records for sales which the Halladay has ever made in the West. Things look good for this prominent automobile dealer who had a smile that was worth watching yesterday when the throngs visited his booth.

Around the corner where the pretty girl (wax figure) occupies the seat in the Columbus electric, Voiney S. Beardsley was kept busy answering questions. He has sold a Firestone-Columbus and a Warren-Detroit already and has a number of prospects which look good. The Warren-Detroit, on the long non-stop run is attracting considerable attention on the streets and Beardsley is one of the top-notchers at the Shrine because of his hustling propensities.

Like a hive of bees people swarmed around the Lexington booth where there was something doing all day long. The concern expects to have much to report today when the prospects already secured are closed. Names might be given by the Burkhard-Crippen Company but it is the desire of those in charge to wait until later in the week when a large number of sales, perhaps the record number, can be given the public. Things look good around the big forty and fifty horse power touring cars.

Gilbert Woodill has a display that has attracted prospective buyers of automobiles. He has two names and expects three more day. His thirty-five horse power five-passenger touring car and the two-passenger roadster look good to at least two different persons and Woodill has checks to cash today.

Never before has so much interest been shown in the commercial exhibit. Men of affairs gathered about the big and small trucks and asked questions about the capacity, the horse power and the speed of the monsters. As a result a number of prospects were secured and the trade in the horseless delivery wagon was never better.

BIDS FOR TRUCK.

The Pioneer Commercial Company has a bidder for the big three and a half-ton truck. This monster will carry merchandise piled high above the body. It is a superb truck and has made good under the most gruelling of tests. Another prospect admired the Randolph truck and before the week is over one of these machines may grace the rear doors of his large building on Spring street.

The big Frayer-Miller truck which the Standard Motor Car Company is showing could have been sold right off the floor yesterday. This mighty motor, one of the most powerful in the hall, has made a decided hit at the entrance to the exhibit and the business men are studying its fine points and have no criticisms to offer when its pulling powers are explained. The car will be sold when the show is over but E. Roger Stearns desires to leave it on exhibition for the remaining days.

The three-ton truck, which the Whiting Company is showing with the parts exposed, also made a hit. Here prospects were secured for the big truck and for the light delivery wagon which contains the thirty-five-horse power motor and which can be driven at high speed over the streets where the speed ordinances do not conflict.

The big Gramm motor truck looked good to many. This monster car, without a body and with only the chassis showing, proves its great power to the many who visited the show yesterday and as a result a sale is almost certain to be reported today or tomorrow. The fire truck, which, it is claimed, can make record speed, is one of the handsomest of the big commercial cars.

In the delivery wagon types the Hart Kraft cars shown by the Mission garage attracted a large number. These speedy machines are to be sold in large numbers judging by the questions asked the booth attendants. Prospects which were marked "live" were secured yesterday and business was good in the delivery line.

The Grabowsky truck in the Hawley-King booth will not go back to the salesroom. This big machine is to be taken off the floor and given to a purchaser after the show. It looks too good to at least one man and is to be sold.

With the touring cars and roadsters sold at the Shrine the receipts for the first day are pleasing. The truck division and the light delivery-car line has added to the total and a fortune is represented in the sales already recorded.

Dispute.

## BUICK SETS NEW RECORD.

*Beats Great Western Time To San Diego.*

*Vogel Refuses To Give Up Round Trip Cup.*

*Claims Muffler Was Not On The Winning Car.*

Louis Nikrent, at the wheel of a Buick, smashed the San Diego round trip record yesterday by six minutes. His time for the 332 miles is 9 hrs. 52 mins. The former record, held by the Great Western driven by Harold Stone was 9 hrs. 58 mins.

At 6 o'clock yesterday morning the Buick left this city for the run down the coast. The road to Anaheim and Santa Ana is in wretched shape. The car reached San Diego seventeen minutes behind the record of the Great Western but Nikrent was encouraged because of the road country he had traversed.

After only a brief stop at San Diego the Buick was sent out over the roads again on its dust-burning trip and Nikrent opened the car for the fast drive back. Stone had made a terrific drive over the inland route also and the speed of the Great Western had to be bettered as Nikrent lost previous minutes on the down trip.

Pomona was reached at 2:30 o'clock with the record well in hand and when the watchers here heard the car had arrived at the forty-mile mark there was joy in the camp. Then began the exciting moments of the trip. Nikrent was given an hour to come in and the record was to be smashed, the clockers thought, by almost thirty minutes. The hour passed and no word came from the car.

H. O. Vogel, the man who owns the Great Western record breaker, was at the finish, waiting for the car. With watch in hand the minutes passed quickly and those who were interested feared time would be up all too soon. The good roads from El Monte in gave Nikrent a chance, it was argued, to beat sixty minutes from that city to os Angeles.

TIME IS BETTERED.

At 3:50 o'clock a number conceded that the record would not be broken. Two minutes later the Buick came to the Hotel Alexandria and the mark of the Great Western was bettered by eight minutes. This finish of the car was made sensational by Vogel who claimed the requirements for the record-breaking dash had not been fulfilled.

"Where is your muffler," was the first question which Vogel put to the driver.

When told that the muffler was lost at Fullerton, Vogel refused to deliver the cup and went at once to Chanslor & Lyon's headquarters, donors of the cup. The car was examined by Walter Chanslor and a decision is to be given later. Vogel says he will retain the cup as he claims the record was not broken according to rules.

"They must show me," said Vogel last night. "I'm ready to give the cup up the second the record is broken according to the conditions. The Buick finished without a muffler. I've got six witnesses and I will not give up the cup until they can prove to me that the rules were obeyed.

"I want the San Diego record and I'll go after it again if they get my cup. What I propose is a committee to decide. I'll choose one man, the Buick people can choose another, and the two can appoint a third. Whatever these three men say goes and if I lose the cup I'll start right out with my car for the round-trip mark which Stone won."

The time of the Buick finish, given as official is nine hours, fifty-two minutes. The car, according to the clockers, reached here at 3:52 o'clock. Vogel says the car arrived at 3:54 o'clock only four minutes ahead of his record.

One of the most noted instances of tire endurance was made by the Buick. The car left Los Angeles at 6 o'clock, reached San Diego at 10:25 o'clock, and was back again at the starting point at 3:52 o'clock, without a tire change, without a puncture and without a blow-out. Goodyear tires were used.

**Motordom's Choicest Offerings Grouped at the Shrine.**

High-class automobiles just from the Eastern factories on display beneath the glare of the myriad lights of the handsome show now being given by the Los Angeles Motor Car Dealers' Association.

If Possible.

## DAYLIGHT EFFECTS ENHANCE BEAUTIES OF THE BIG SHOW.

POLISHED steel chassi, shown for the first time in any automobile exhibit by daylight, proved a most fetching display at the Shrine Auditorium, yesterday, the first day of the automobile show. Cars that have been whisked across the continent in record-breaking time, the latest products the factories have to offer, are grouped on the large floor space.

The question of how the show would appear in daylight was answered when the sun rose yesterday. In the morning the crowd began to gather, and during the afternoon the women held sway. There was more of the fairer sex present for the daylight fiesta. The sterner sex awaited the glow of the night lamps to enjoy the big show.

All queries were answered when the doors were opened yesterday morning. The first day of the show was just as much of a success as the first night. The crowd appreciated the exhibit and began to enjoy the display in an even more interested fashion than on the first night.

Down the wide main aisle the cars all face the visitor. Huge trucks that will carry five tons of merchandise, and light delivery wagons that will make fast time over the city streets, occupy honored places. Business men are interested in this display.

Poke-bonneted women are most interested in the limousine and landaulet lines. The inclosed cars make a decided hit, and the fair ones linger long to study the classy exhibit of cars that are shown here for the first time since the finisher at the factory pronounced his "O. K." on them.

Cars in the gayest colors possible to imagine grace the many booths at the show. These are startling in design and finish and show the artistic ideas of the men in the East who are turning out the 1911 models. The cars are classy, but what strikes the eye of the gay chauffeuse is the fact that these machines will attract attention on the streets. The colors are unlike any ever seen before.

For the first time an opportunity to study the latest 1911 cars is given at the Shrine show. Machines just out of the jigs, motors that have not yet been placed under the hood of the car which is to do from sixty to ninety miles an hour, are shown where the lights strike into every crevice of the superb machinery.

The finisher has shown what he can accomplish when given the opportunity. The cars are finished with chisel and smart tool sets. The brain of the man who turns out some of the almost perfect types of machinery shows its creations in some of the smoothest running motors ever given space in a show.

Nestling close to the bright aluminum body of some fancy touring car is the stripped chassis which has never been graced with a body. This skeleton looks exactly as it did when the running gear came out of the machine shop save for the fact that a high polish has been given to every part, including the gears.

This finish does not disguise the motor, the transmission, the differential or any other part of the car. It is cleaner and can be handled without gloves. The parts of the car show the highest finish possible. These are set carefully in the machinery which is to propel the self-moving machines which the dealers say are the finest ever exhibited at any automobile show.

An immense fortune in automobiles is on exhibition at the Shrine. Costly cars which represent a comfortable income are grouped on the wide main floor or ensconsed in the roomy balcony. These cars are all the dealers claim they are and when shown in the East later this year are certain to create a sensation.

The Los Angeles public is given an opportunity at the Shrine which the New York motorists have not yet had. Cars which would look well in Madison Square Garden are occupying special places at the Shrine and are ready for the criticisms of the motorists who drive some of the fastest motors on earth.

There is little to be said about these cars in the way of criticism. The thought and ingenuity of the leaders in the motor car industry can be seen at the Shrine and this is enough for the man who is purchasing cars. The automobile-loving public is having a great time this week and the Mecca of motordom is calling thousands who are ready to choose from the galaxy of beauty ranged sentinel-like on the immense floor.

There is time to choose. Four more days remain for the show. The dealers who are working to make the exhibit interesting realize that thousands of dollars worth of automobiles occupy space for the first time in any automobile show. The latest creations of the minds of the men who are far from the big market in the West already have made a hit and the cars are here to be chosen from.

MUCH MONEY RECEIVED.

AUTOS HELP TREASURY.

[ASSOCIATED PRESS NIGHT REPORT.]

ALBANY (N. Y.) Dec. 13.—Receipts aggregating $750,000 are expected next year from the operation of the so-called Callan automobile law, providing for the licensing of chauffeurs and the registration of motor vehicles. This estimate is based on the receipts from the new law for the first six months of its operation this year. All licenses this year expire on Dec. 31.

During the six months the new law has been in operation this year 63,000 owners and 1200 manufacturers registered their cars with the Secretary of State, while 27,000 chauffeurs were licensed, the total receipts aggregate $325,000.

OLDFIELD-JOHNSON RACE.

The moving picture films of the Oldfield-Jack Johnson auto race at Brighton Beach race track, New York, arrived in Los Angeles yesterday and were put on exhibition before a few theatrical men at the Los Angeles theater. The pictures are very realistic and show how easily the speed king cleaned up the big smoke.


1909

See The Original Vanderbilt Cup

At Our Booth at the Auto Show this Week that was Twice Won

ALCO

6 Cylinder, 60 H. P. Toy Tonneau.

It can be readily explained and demonstrated to you why this car's longevity is "a little better" than any other in the world, and is the most and economical to own.

It was an owner who first said of the ALCO "It Stays New"

We Have For Immediate Delivery

1 6-Cylinder 60 H. P. 5 Passenger Touring Car 1 22 H. P. T
4 Passenger 1 Alco 3 Ton Truck Demonstrations---Anyti

Los Angeles Alco Motor Sales Co.

Rand & Chandler So. Cal. Agents

1246-8 South Flower

Home F 2637 Bdwy. 3283



See These Cars at the Automob

Shrine Auditorium Dec. 12 to 17

Oakland Motor Cars

Grab Pow

The Car With a Record

Twenty-five prizes in past two seasons. 5000 Oaklands sold during the past year. In actual service these cars are giving the satisfaction demanded by motor car owners.

Better than ever for 1911. Made in seven models—combining all the good qualities a motor car should have and at a medium price.

Without question the best value at anywhere near the price. Well worth your while to see these cars before you buy. Why not see them at once?

If You Are a Bu

Looking for the best ... of hauling and delivery, you ... for the time spent in ... power wagon of original ... struction—built to stand up ... vere operating conditions ... of maintenance. Many of ... Angeles and giving splendid ... tons capacity. Bodies for ...

Hawley, King & Co., Los Ang

Automobile Department 1114-1116 SOUTH



6 Cylinder 60 Horse P

$2650 Los Angeles

Here is a Creation to Delight the

A Combination of Power, Strength and Elegance surpassed by no car

From the viewpoint of the highest value given for a modest pri... all the field of Motordom.

It is but another one of that splendid family of dependable cars ...

KISSEL KAR "EVERY INCH A CAR"

A buyer who wishes to buy RIGHT, having in mind real quality ... should investigate our line.

60-horse-power 50, 30, $2650, $2150, $1650, Los Angeles.

Our 50-horse-power stock car won the most trying race and ... waged between automobiles—the Los Angeles-Phoenix Desert race ... was a test of automobile quality.

Kissel quality is not measured by $ marks.

The winning car, with companion models, is at the Shrine Auditor...

The Kissel Automobile Co.

118 West Pico Street Phone

Licensed Under The Selden Patent



SHOES FOR MEN

Hollander & Funke Co.

THE FAMILY SHOE STORE.

428 SOUTH BROADWAY



Great Reductions

On Women's Ready-to-Wear Garments.

BEHRENDS

719 South Broadway.



FINE C... SCO... 428-43...



...NESDAY MORNING

...Rights.

MONEY ...R AVIATION.

...Status Developing ...The Situation.

...Machines Not Great ...That of Autos.

...s Not Commercial ...ntity To Date.

...slowly assuming a definite ...tus which probably will ...ing the lines taken by the ...ndustry. To date the chief ...the manufacturers of aero... ...ken to secure aliens from ...petition prizes offered in ...hout the country, and at ...es given by persons desir...

...ar in which aviation has ...r in the United States it is ...at $1,000,000 has been paid ...antees to the few aviators ...been permitted to exhibit ...controlling companies.

...est prize offered and paid ...try was in the form of the ...iven the Frenchman, Louis ...the first aviation meet, con... ...the Merchants' and Manu... ...sociation last winter, the ...stated being $50,000, all of ...paid with the exception of a ...e deducted because of a ...e in the contract. Paulhan ...earned the money individ... ...three aviators he agreed to ...him were only skilled me...

Baby Wright Fly

...e Brookins, who is one of the trio of Wright fly... ...views show Wright machines in the air; bele... ...e before a flight in one of the bigger Wright ...

...who had little experience and ...d appreciable part in the meet. ...aving Los Angeles the aviat... ...San Francisco, Denver, New ...and other places where they ...and substantial guarantees, and ...ver they have been flying at any ...the United States or Canada ...could secure guarantees. So ...this business pay that the in... ...refused to manufacture ma... ...for the market except in a very ...limited and those purchasing ...satisfactions. ...

...EXHIBITION GROUPS. ...and their backers have ...themselves into several great ...groups for e... ...most formidi... ...Wright Broth... ...Roy Knabenh... ...road; the Curt... ...Glenn Curtis, ...group, which is ...giving exhibiti... ...vass fence encl... ...are a number ...securing record ...flights, such as ...

...The most for... ...Wright compan... ...cleations it will ...situation in A... ...year, and as ...most persons ...

riginal
rbilt
ek that was Twice Won by th
CO
Top Tonneau.
ated to you why this car of
the world, and is the most
CO "It Stays New"
diate Delivery
Car 1 22 H. P. Toy
nstrations---Anytime---
o Motor
Cal. Agents
Bdwy. 3283
Automobile
Grabo
Power
If You Are a Busi
Los Angele
1114-1116 SOUTH OLIV
orse Po
ngeles
ght the Mo
rpassed by no car made
for a modest price, it ha
dependable cars called
NCH A CAR."
real quality and re
Angeles.
g race and endurance
ix Desert race of 418
e Shrine Auditorium
obile Co.
Phones:
SCOTT
FINE CL
SCOTT
425-427



Prizes Right.

## TS MONEY FOR AVIATION.

### ...l Status Developing The Situation.

### Machines Not Great That of Autos.

### ...n Not Commercial ...tably To Date.

...is clearly assuming a definite ...ition which probably will ...ow the lines taken by the ...ation industry. To date the chief ...n of the manufacturers of aero... has been to secure slices from ...ge individual prizes offered in ...ious parts of the country, and at ...ious gets by persons desir...

...ar in which aviation has ...ade in the United States it is ...ted that $1,000,000 has been paid ...ectly or indirectly to the few aviators ...o have been permitted to exhibit ...eir machines by the controlling companies.

...e largest prize offered and paid ...ring this year was in the form of the ...ize won by the Frenchman, Louis ...uchon-Dubonnet, in the first aviation meet, con...ducted by the Merchants' and Manu...facturers' association last winter, the ...ize offered being $50,000, all of ...which was paid with the exception of a ...ew thousand dollars deducted because of a ...ule in the contract. Paulhan ...ho actually earned the money individ...ually by the aviators he agreed to ...efeat, who were only skilled me...

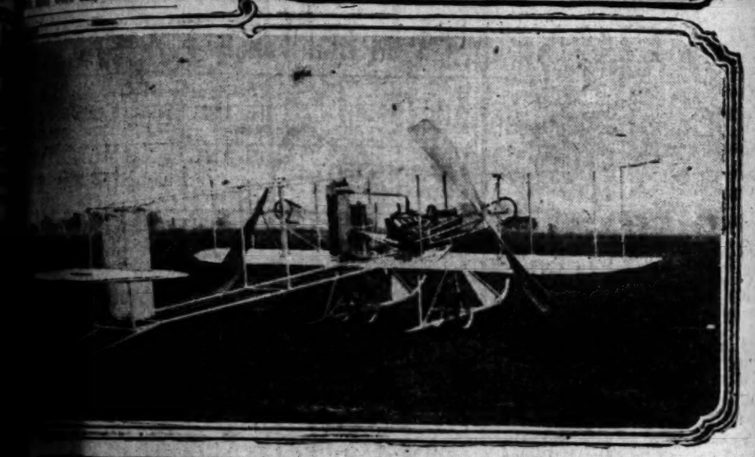

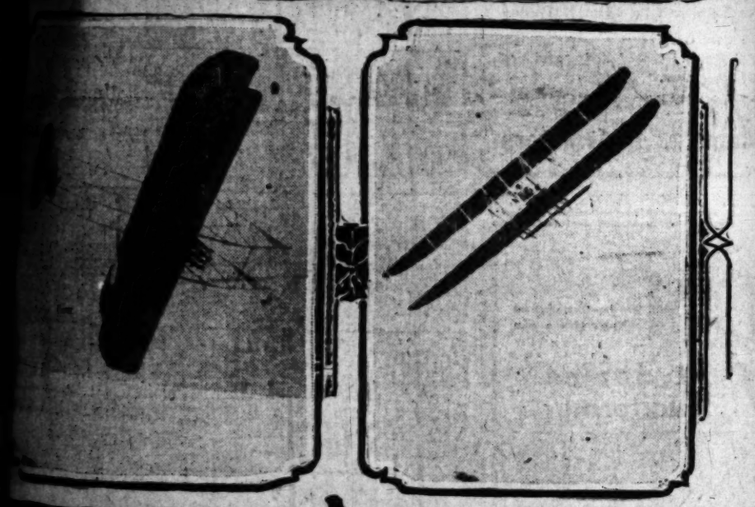

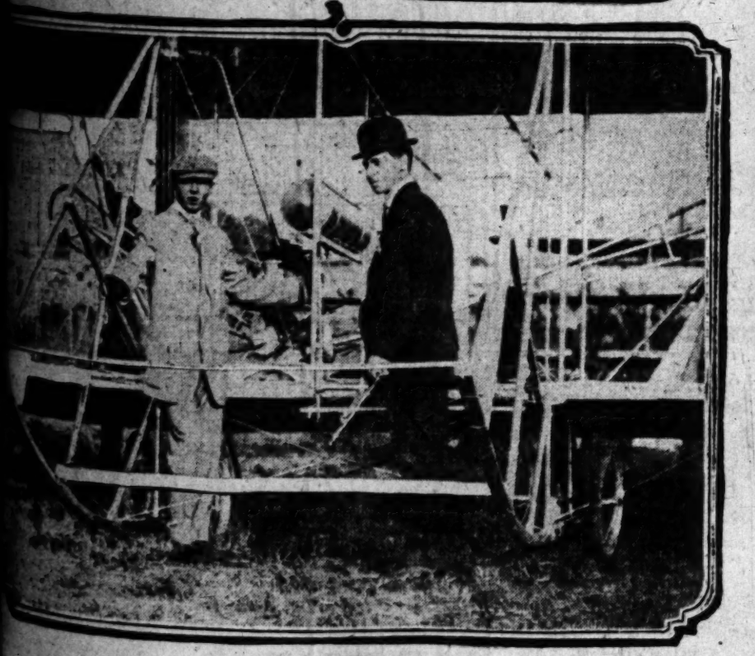

Baby Wright Flyer and Aviator Brookins.

...Brookins, who is one of the trio of Wright flyers—the second picture shows the "Baby" ready for flight; the ...ers show Wright machines in the air; below Manager Roy Knabenshue is giving Brookins his instruc... ...efore a flight in one of the bigger Wright machines.

...ad little experience and ...onsiderable part in the meet. ...ver Los Angeles the aviat... ...om Francisco, Denver, New ...other places where they ...ve financial guarantees, and ...ve may have been flying at any ...the United States or Canada ...ould secure guarantees. So ...ions pay that the in... ...ed to manufacture ma... ...the market except in a very ...ed those purchasing ...e an agreement in re...

...TION GROUPS.

...and their backers have ...into several great groups for exhibition purposes, the most formidable of which are the Wright Brothers Company of which Roy Knabenshue has charge on the road; the Curtiss group, managed by Glenn Curtis, and the Ringling Circus group, which is touring the country and giving exhibitions within a great canvas fence enclosure. In addition there are a number of free lances who are securing recognition by their splendid flights, such as Hubert Latham.

The most formidable concern is the Wright company, and from present indications it will dominate the aviation situation in America within the next year, and as a matter of conjecture most persons interested believe it already has control. Although certain preliminary injunctions secured by the Wright company against Paulhan and Curtiss were vacated in the Appellate Court in New York, the Wright company claims to have secured certain standing in law which it is strengthening by license clauses in its contracts so that in effect the Wright company has been recognized as licensing all the meets held to date.

There also is a rumor that the object of the Wright company is to enjoin in the courts all opposition or to make equable financial deals whereby existing claimants, such as Curtiss and others, will turn over their interests.

Should the court finally recognize the Wrights' basic claims one of two things will happen: either the Wright company will absolutely shut out all competition during the lives of their patents, or they will license manufactories, as is done in the case of the Selden patent in automobiles. Unless the Wrights are able to establish themselves firmly, it is likely that a number of mushroom companies will spring up until such times as several big factories will have absorbed the business.

STRENGTH OF WRIGHTS.

The Wright company is believed to be the strongest financially of any of the companies. A great corporation has been formed which is said to include many moneyed men in several of the big cities. There is also the charge that this corporation is on better terms with the Aero Club of America than are any of the others. There seems to be little doubt but that the Wright company is seeking to dominate aviation and that plenty of money is back of the project.

Aeroplane construction is not exceptionally expensive, except in the matter of the engine. The complete machine, when sold, is listed at $5000, on the average. This price admits of 50 per cent. clear profit, at least, with profits of manufacture additional. Aeroplane engines retail at from $1500 to $2500 which permits of a profit, if manufactured in quantities. Some engines sell as low as $1000 or less, but results in all instances cannot be guaranteed. It is likely that a good engine eventually can be turned out for $500 to $800, but the time is not yet.

The chassis costs the least. A common chassis, including the planes, can be constructed for $500, but a machine like that built by Curtiss or by the Wrights costs anywhere from $1000 to $2000; this includes everything except the engine. By factory construction the expense is much less and an aeroplane eventually will be manufactured for less than $1000. However, patent rights and big profits will retail the machine at a much higher figure.

It is likely that within the year the great aeroplane companies will be manufacturing machines for an immediate retail market. To date there have been few offered for sale because the exhibition prizes were too great. Now that prizes are lessening in value after the first year's campaign; it is likely that the commercial features will be developed.

Each Has Function.

## SPECIALIZING IN AVIATION.

DIFFERENT TYPES USED FOR SPECIAL RESULTS.

"Climbers" Are Equipped With Apparatus Which Others Do Not Have—Speed Machines Have Big Engines — Spray Carburetors Used To Prevent Freezing.

One year ago the aviators had one machine apiece, rarely two, with which they made all their flights and exhibitions. Today each team of aviators has two or three machines for every man and each machine is destined for a particular kind of flight.

For instance, one machine is equipped with an exceedingly powerful motor for high speed, and for such engines a chassis with small plane surface is used. For machines which are destined to reach high altitude greater wing surface is necessary to hold up the aeroplane at great heights and an especially designed engine is needed, for at great altitudes it is difficult to keep the oils, gasoline and water in the radiator from freezing.

Special carburetors are necessary for altitude machines; the oils and gas are fed by sprays instead of being ordinarily mixed in the carburetors, otherwise the whole apparatus would freeze and the engine would be stalled.

Willard used such a feed in his great flight over Los Angeles last Saturday. When he returned to his landing place at Wilshire Heights his carburetor was covered with a coating of ice and if it had been of the ordinary type used in lower altitudes where the temperature is not so great it would have been frozen solid and Willard would have had to glide to earth in between the tall buildings.

THE GREAT COLD.

It is difficult for persons living in Southern California to realize the great cold in the upper regions. Now that aviators are flying at a height of two miles such cold must be intense. In every instance where aviators have made these high flights they have come to earth almost frozen although they started their trip well prepared to withstand the cold. Paulhan, in his flight from London to Manchester, had to descend en route twice because of the great cold and he was benumbed when he finally landed so that he had to be helped from his seat.

The same conditions were met in the East when the late Ralph Johnstone made his flight for altitude and by others who also attempted the high mark. Not only is temperature at such rarify altitudes very low but the rush of the wind made in passage through the air greatly aggravates the chill.

The comparison is similar to that of a man riding in an auto at great speed and another walking on the ground, only in greatly increased proportion.

Curtiss, for instance, has a fleet of eleven airships in his camp. Seven are of the general type of Curtiss flyers, which is modified slightly for particular stunts. Wing surface engine equipment and apparatus for control are different in each, and when Curtiss desires to have any particular stunt done he assigns his aviators to a particular machine. His racers he likes to try himself, but as he does not fly under contract he only goes out for special events.

WILLARD'S OWN.

In addition to the seven regular machines in camp, Willard has two constructed by himself upon which he has made what he terms improvements over the Curtiss model. In one of these is a Gnome engine of the rotary type which is air-cooled, the dash of air as the whole engine revolves serving as a cold douche on the heated parts. In the flight of last Saturday this engine worked perfectly and brought him safely over the fifty odd miles of his trip.

In his endeavor to gain great speed Curtiss has devised two monoplanes. He has come to the conclusion, as have all other constructors of machines except the Wright brothers, that the monoplane is the great speed producer as it presents less surface to the action of the air and is able to cleave through the various strata with much less friction. The single plane surface serves, when going at great speed, to hold up the machine without difficulty.

Curtiss's two monoplanes are regular greyhounds in construction. He uses aileron controls and the long slim framework carries to the tail, which is similar to that on his biplanes. The heavy frame of other monoplanes is absent. Such great speed can be developed that it is difficult to make a landing and Curtiss is now working on the problem to produce sufficient controlling apparatus to make a safe landing.

With these machines Curtiss should be able to break all world's records for speed and possibly for distance and endurance. He has tried out his monoplanes only in a small way, but it is one of his purposes in coming to California to experiment with these aerial greyhounds during the winter months.

The Safest Car for a Woman to Drive

The average woman is neither a mechanic nor a chauffeur. A breakdown of her motor car, however slight, leaves her helpless. And if she did know how to tinker with machinery she is hardly dressed for the job. The only car for her to drive herself is an electric. It requires no cranking and its mechanism is simple—comparatively trouble-proof.

The Baker Electric

is the most desirable of all electrics for a woman to drive because it is the least trouble. Its shaft drive never needs adjusting. There is nothing to adjust, in fact, or get out of order. It is clean—cleaner than any chain-driven car with exposed chains which are greasy and dirty. And it is noiseless. The bevel gears run in oil, encased—avoiding the rattle and straining of chains.

The 1911 Models now being delivered.
Equipped with either lead or Edison batteries.

Stoddard, Dayton Motor Car Co.
Tenth and Olive Sts.

AT IT AGAIN

Buick "30" Driven by L. Nikrent Sets New Los Angeles-San Diego and Return Record

Distance: 312 Miles — Buick — Time: 9 hrs. 52 Min.

312 miles over rough country roads. 130 miles through dense fog without a single adjustment or tire change. This adds one more trophy to the $25,000 collection which we will exhibit at Fiesta Park.

HOWARD AUTO CO.
1144 S. Olive St.

The Silent
Waverley

Will NOT

be represented in either Automobile Show this year, but a private show will be held in the salesroom, at 816 South Olive street, from December 26 until January 1, during the day and evenings.

The finest line of electric automobiles ever exhibited, including Broughams, Coupes, Victoria Phaetons, and the famous Waverly Roadster, can only be seen at this private show.

*A cordial invitation is extended to all those interested in electric automobiles.*

W. A. EVANS, Agent
816 South Olive Street

Main 8133. Home 10379.

Fiat

We Have Just Received the Following Shipment of Cars

| | |
|---|---|
| Dark Green Gunboat, chain drive 45 | $6300 |
| Slate Gray Touring, shaft drive 45 | $6550 |
| Dark Green Coupe, shaft drive 15 | $3800 |
| Red Racing Car, chain drive 90 | $8150 |
| Red Runabout, shaft drive 15 | $3300 |

Pacific Coast Motor Car Co.
1144 So. Hope St. Los Angele

HENRY F. MILLER
PIANO
S. A. BROWN & CO
335 S. Spring St.

Hoffman's Millinery
425 SOUTH BROADWAY

In The Air.

# CAPONI MAY FIGHT FLYNN.

*Only Drawback is Pug's Wish To Get The Money.*

*Local Man Has Passed Up His Guarantee Talk.*

*Amateur Bouts Proved To Be Attractive Scheme.*

There may be a chance here yet for Toni Caponi to show himself before a local fight audience and about the only thing that will keep him from it is the almost assurance that he will value his services a lot more than they are worth. Caponi is far from being a big card and, in fact, is only about an eight spot, having been put out more times than Jim Flynn, but he is a new one on the Coast and this is what the bugs like to see occasionally.

The proposition is to match Flynn and Caponi for twenty rounds for the Vernon arena. A telegram was received yesterday from Caponi in which he asked for two round-trip tickets and 25 per cent. of the receipts, and naturally Manager McCarey of the Pacific Athletic Club fainted when he read Tony's sad news. He promptly wired in return to Caponi that he could have one round-trip ticket and that if the men wanted the match they could fight for 50 per cent. of the gate receipts and split their end 60 and 40 per cent. if they wanted it that way.

As McCarey does not care much for the fight it is up to the pugs to state whether or not they do, but as the fighting game is not the best in the world at present, these fellows had better grab the chance for a few meal tickets.

Caponi was knocked out by Ketchel, Papke and Hugo Kelly; fought two draws with Papke and beat a number of lesser lights and, while he is not much, he is a husky fellow much after the style of Flynn and is said to have a lot of fight in him. The only way we can find out is to see him in action and the only chance for this is that he will consent to fight for what he is worth.

AMATEUR SHOWS POPULAR.

The attendance at the amateur show in the Naud Junction pavilion last week proves that the fight bugs will take to these performances with very little encouragement, for there is a fast and snappy programme and plenty of variety in each show. Many of the bugs would rather see an amateur show than a professional one, for this very reason, and the chances are that the attendance will be even better at the second show in January than it was at the first one.

There is a question about the wisdom of putting on as many as seven fights in one evening, and it is believed that the cards would prove to be more attractive if not more than six bouts are staged, and if the last one ends not later than 10:30 o'clock, the first one to start at 8 o'clock and not even five minutes later. No fight bug cares to sit all evening and watch amateurs box, while those who hunger for such scraps should be able to get a sufficiency from six bouts in a practically continuous performance until 10:30 o'clock. If any man wants more he should go down to the tryouts every week, when the doors are open to all.

There does not seem to be any reason why these amateur shows could not be given every two weeks, for they provide recreation for a large number of fight bugs. In many of the big eastern cities three and four fights each week are not uncommon and, with the lack of entertainment here in the winter in the sport line, the bugs would doubtless take kindly to more amusement in the fight line.

JOHNSON SHOWS NERVE.

Jack Johnson's latest declaration is that next spring he will agree to fight the winner of the Langford-Jeanette battle if some one posts $25,000 in a bank as the Johnson end of the purse. This certainly shows Johnson's nerve, if not his judgment, for he could certainly make more money fighting winner take all or 75 and 25, with the usual $10,000 side bet.

There is no hope in the minds of clear-minded fight bugs that Langford could beat Johnson, for if a great little man ever beat a great big one it was through a fluke or on account of the betting. There appears to be little chance for Langford to beat Johnson in a limited contest or a finish fight, for Johnson has science, height, weight and reach and should be able to make a monkey out of Langford. Every one is willing to admit that Langford is in a class by himself, but so is Johnson, and Jack's class is a better one. This would be the one great fight of the century and should be worth going across the water to see. Johnson has no right to ask a guarantee, for Langford is just as much of a drawing card as the big show.

## PUGILIST JEM MACE HAD GYPSY BLOOD.

Jem Mace, the veteran of the prize-ring, who recently died in England, was a gypsy. He was born in Beeston, Norfolkshire, England, in 1831, and although he accummunated several fortunes in the heyday of his career as a pugilist, his gypsy-like method of living prevented him from saving any money, which accounted for his poverty during his declining years.

Matty Hogan, lightweight champion of the Coast in 1876, and later manager of Mace, says:

"In his first fight Mace defeated Jack Catt of Norwich in 50 minutes. His second after that was a long and merciless one, including victories over Tom Hardy in one hour, Jack Slack in 49 minutes, Bill Thorpe in 27 minutes, and Bosh Price in 11 rounds. Then it was that Mace met his first defeat. Bob Brettle downed him in two rounds. After that contest Mace had had his memorable two days' battle with Bob Travers. 'The Black' after the men had fought six rounds the police interfered and the bout was postponed until the following day, when Travers lost in 57 rounds, 91 minutes of milling, Travers quitting.

"Bob Brettle, who had defeated Mace in three minutes of fighting, met his Waterloo in his next fight with the champion. Jem trimmed him in 11 rounds.

"The wonderful science and ability Mace had made him so famous that Jem Hurst, who was nicknamed 'The Game Bridge Infant,' owing to his great height and bulk (he stood 6 feet 2 inches high and weighed 220 pounds) was matched with him for the championship and a side bet of $10,000.

"Although Mace weighed but 154 pounds, he defeated the 'giant' Hurster in 8 rounds of 38 minutes' fighting.

"Being obliged to fight in accordance with London prizering rules, Mace was handicapped by his light weight. If the present Marquis of Queensbury rules had been in vogue in the day Mace would have been the athletic marvel of the age, and no other champion would have been heard of so long as he had his health and speed.

"Other important contests in which Mace showed his mettle were with Tom King, who outweighed him 20 pounds. In the first bout King was unmercifully punished and collapsed in 42 rounds. In their next meeting Mace held King too cheaply and lost after 38 minutes of fighting in the 21st round. Upon King's refusal to again box Mace for the championship, the title still remained with the latter. After defeating Joe Goss twice, Mace came to America, landing in New York in 1869.

"At St. Charles Parish, near New Orleans, he whipped Tom Allen in ten rounds of forty-one minutes of fighting for a side bet of $2500. Just one year later he opened the Capitol Cafe in New York City.

"One of the most peculiar as well as one of the most amusing incidents in the career of Mace happened in May, 1870, when he fought a drawn battle with Coburn at Port Dover, Can. After several hours of stalling, during which time hardly a blow was struck, as Coburn refused to fight, the Sheriff interfered. In the mixup the Sheriff was robbed of his watch, papers and money. I merely mention this to show what a picnic the present-day boxers have, not to speak of the comforts enjoyed by the spectators who derive pleasure in witnessing pugilistic combats staged nowadays.

"In those days the men fought for glory and the money posted by stanch admirers of each, and it was quite a task to dodge the posses and find a suitable location for the battle without meeting with interference on the part of a Sheriff, who was backed up by the militia in many cases. Now it is almost as comfortable to sit at the ringside and watch two boxers in action as it is to go to hear the grand opera stars sing.

"As an illustration of the difficulties that stars of the boxing world in those days encountered even when touring the country giving sparring exhibitions, I will mention a little incident which happened in San Francisco in 1883, when I was managing Mace's tour. The Metropolitan Temple was rented for the occasion and several days before the date of the show the proprietor called on me to inquire what sort of an entertainment I purposed giving. Knowing full well that if I told him the truth there would be nothing stirring, I pulled the sacred concert gag on him and got away with it. It was so sacred that we managed to stage a couple of impromptu scraps that were corkers.

"After Mace had given his sparring exhibition he allowed 'The Maori' of New Zealand, whom he had brought to this country with him, to spar with 'Peekaboo' Robinson, and the latter bested Mace's pupil to such an extent that Jem got 'riled' and agreed to take on anybody in the audience.

"The middleweight champion of the Olympic Club, who is now a well-known and prominent citizen of this city, volunteered to show up Mace, but after sparring three rounds with Mace he ascertained that he knew practically nothing about boxing, because after the exhibition the Olympian remarked: 'I wouldn't have missed that lesson for $10,000. I thought I knew something about boxing, but Mace showed me I didn't.'"

The Buzzer.

## TWO PROPELLERS WRIGHT METHOD.

CENTRIFUGAL FORCE NEUTRALIZED IS CLAIM.

**Idea That Accident Is Likely If One Propeller Stops Is Erroneous As Aviators May Glide to Safety Even Though One Shaft Keeps Revolving.**

The double propeller system as used by the Wrights is considered by them to be far superior to the single propeller idea used on othe aeroplanes because the reverse action of the pair of propellers on the Wright machines is considered to neutralize the centrifugal force one against the other.

Makers of other aeroplanes say that the centrifugal force of their one propeller is in large part neutralized by the opposite force exerted by the flywheel of the engine, but the Wrights say that the forces are disproportionate and serve to produce a constant jar in all machines except their own.

The argument has been made against the Wrights' device that if one propeller stops the power of the other will be exerted in such a way as to turn the machine quickly and thus produce an accident, as in the case when Lieut. Selfridge fell at Ft. Meyer nearly two years ago.

However, Roy Knabenshue, managing the Wright exhibition company, says that the improvements made on the machine make it as near safe as it is possible to construct an aeroplane, and that even if one propeller does stop the power of the other can be so handled by the regular controls that no danger will ensue, and that to make it safe entirely the engine can be shut off in plenty of time and the aeroplane can glide to the ground with as much ease as any other machine.

The propellers operate with equal speed, deriving power from the main engine shaft by means of the chain system, the sprockets of each being of equal size. They revolve in opposite directions but their "pull" is exerted in the same direction.

The Wright engine is constructed at the Dayton factory and is of eight cylinders of the "V"-shaped model. The largest ones are sixty horse power but much less power is required to drive one of the Wright biplanes, it being estimated that twelve horse power drives it after once getting into the air.

JACK JOHNSON AGREES.

**Would Fight Winner of Langford-Jeannette Fight Upon Payment of Big Guarantee.**

[BY DIRECT WIRE TO THE TIMES.]

CHICAGO, Dec. 13.—[Exclusive Dispatch.] Champion Jack Johnson today agreed to meet the winner of the Langford Jeannette fight, scheduled to take place in France in February in a twenty-five-round bout before the Wagram Club of Paris, next spring. Johnson will receive $25,000 as his end of the purse.

The only condition imposed by the champion is that $25,000, his share of the stake, win, lose or draw, shall be posted in this country before he sails for Europe next March. The date of the battle will be set in April.

A cable message to this effect was sent to Al Lippe at once, Ed Smith being named as the holder of the $25,000, Johnson's part of the purse.

Johnson professes to have not the slightest fear of either Langford or Jeannette. He has fought both, the latter several times. He defeated Langford at Chelsea in 1906 in fifteen rounds

**Classified Ads for the Midwinter.**

An opportunity is offered advertisers in this splendid number to be issued January 1. Place will be given in one of the "live" sections as usual and all classifications of regular editions are available. Three cents a word. Your ad will be read by a country-wide circulation of home seekers and buyers.


# THE MARMON

"The Easiest Riding Car In The World"

Important Racing Victories Within a Year

Cobe Cup Race—Indianapolis Speedway, July, 1910; stock chassis up to 600 cubic inches; 200 miles in 163 min. 24.1 sec.; broke record over 10 min.; 73.47 miles per hour. Marmon first, with two tire stops; Marmon second, one tire stop.

Wheeler & Schebler $10,000 Trophy—Indianapolis Speedway, May, 1910; open up to 600 cubic inches; 200 miles in 164½ min.; 72 miles per hour. (Trophy No. 1.) One stop for fuel.

Vanderbilt-Wheatly Hills Trophy—Autumn of 1909; stock chassis, 231 to 300 cubic inches; 189.6 miles in 190 min. without a stop; 59.87 miles per hour. (Trophy No. 2.)

Atlanta Speedway Trophy—Atlanta Speedway, May, 1910; 200 miles in 182½ min. without a stop; 66.4 miles per hour. (Trophy No. 3.)

Atlanta A. A. Trophy—Atlanta Speedway, autumn, 1909; 320 miles in 109 min. without a stop; 66.05 miles per hour. (Trophy No. 12.)

Remy Grand Brassard and Trophy—Indianapolis, July, 1910; 100 miles in 80 min. 40.7 sec.; 74.38 miles per hour. Marmon first, with two tire stops; Marmon second, without a stop. (Trophies 4 and 5.)

Remy Grand Brassard and Trophy—Indianapolis, May, 1910; 50 miles in 42½ min.; 70.58 miles per hour. Marmon first and second.

Vanderbilt (Donor's Trophy)—Autumn, 1910; 278.08 miles in 256 min. 23 sec.

Los Angeles Grand Prize—L. A. Motordrome, April, 1910; stock chassis up to 600 cubic inches; 160 miles in 76 1-2 min. without a stop; 78.6 miles per hour. (Trophy No. 8.) Breaking world's record regardless of class. Marmon "32," with 214 cubic inches displacement.

Two Hours' Free-for-All—Los Angeles Motordrome, April, 1910; 148 miles in 120 min. without a stop; 74 1-2 miles per hour. (Trophy No. 9.)

Fifty Miles Stock Race—L. A. Motordrome, April, 1910; 50 miles in 53 min. 53.55 sec. without a stop; 74.2 miles per hour. Marmon first and second. (Trophy No. 11.)

Hundred Miles Stock Race—L. A. Motordrome, April, 1910; 100 miles in 85 min. 22 sec. without a stop; 70½ miles per hour. (Trophy No. 10.)

Ascot Trophy—Ascot Horse Track, April, 1910; 100 miles in 101 min. without a stop; 58.25 miles per hour.

Ascot Fifty Miles—April, 1910; 50 miles in 50 min. 16 2-5 sec.; 59.82 miles per hour.

New Orleans Prize—Horse Track, November, 1909; 100 miles in 107 min. without a stop; 56.23 miles per hour.

New Orleans Fifty Miles—Horse Track, November, 1909; 50 miles in .04 min. without a stop; 55.55 miles per hour.

Kane County Trophy—Elgin Road Course, August 26, 1910; 149 miles in 184 min. 46 sec.; 85.1 miles per hour.

SEE US AT SHRINE AUTO SHOW.

**Marmon Automobile Co. 1136 S. Olive St.**



# THE SEASON'S SENSATION

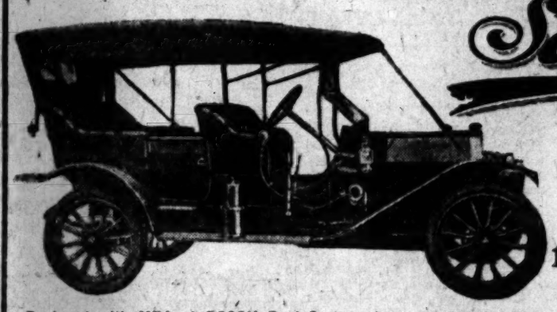

Schacht

"1911"

"40"

122-Inch Wheel Base

Equipped with MEA or BOSCH Dual System—Imported Mohair TOP, Standard WIND SHIELD, Steward SPEEDOMETER, five Lamps, Generator, Tools, Jack, Pump and STROMBERG carburetor—22 finish operations.

We do not say it is equal to any $3500 or $4000 car on the market, but do claim it is the best $2000 value for $1595 F. O. B. Los Angeles.

Smaller models from $750 up. See our delivery car, $995 F. O. B. Los Angeles. Closed body, equipped with 5 lamps, Elliott generator and Bosch magneto, 104-inch wheel-base, 26-horsepower.

40-horsepower. 1911 models have arrived.

**Siegmund Motor Car Co., Inc., 1231-33 South Main St., Distributors**



The Full Jeweled

# CORBIN

## WILL NOT SHOW At Shrine Auditorium

Corbin 1911 "40" Torpedo. Fully equipped, with Demountable Q. D. Rims, Top, Glass Front, Speedometer, Presto Tank, full Lamp and Tool equipment. F. O. B. Los Angeles, Cal., $3150

**CORBIN MOTOR CAR CO.**

**1017-1019 South Olive Street Los Angeles, Cal.**

A1007 Agents for So. California, Arizona and Nevada

ALL SHOW MODELS NOW ON EXHIBITION AT OUR SALESROOM.



"The 1911 Owen"

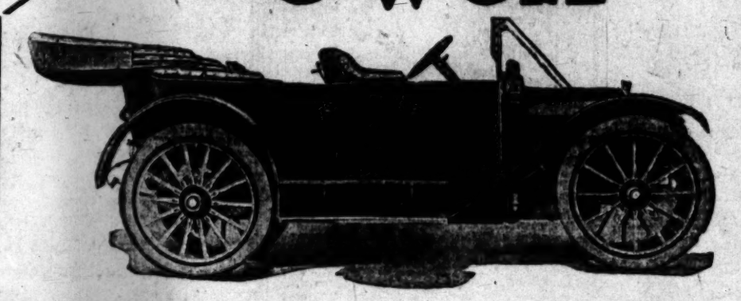

Left Side Drive, Right-hand Single Lever Control, Long Stroke Motor, 42-in. Military Wheels, 54-in. Spring Suspension, Full Touring Equipment.

The large wheels, special Owen Spring suspension and minimum vibration from the long-stroke motor make the easy-running qualities of the OWEN unequaled. See us at Shrine Auto Show.

OWEN AUTOMOBILE CO., 1136 South Olive St.



LICENSED MOTOR CAR ASSOCIATION

Apperson and Reo — LEON T. [illegible] 633 S. [illegible] Main 7034

Autocar — M. S. BULKLEY & [illegible] N. E. Cor. Main and [illegible] Both Phones

Buick and Oldsmobile — HOWARD [illegible] 1144 [illegible] F3888

Cartercar & Rapid Power Wagon

Chalmers — HUDSON WESTERN MOTOR CA[illegible] Main 3196 737 S. Olive St.

Detroit Electrics — California Electric [illegible] 12TH AND OLIVE STS. 160 E. Union St., Pasadena

Elmore and Stearns — AND OHIO ELMORE MOTOR [illegible] Bdwy 6[illegible]

Franklin — R. C. HAMLIN Twelfth and Olive Sts. Main 404

Glide — SHAFER-GOODE MOTOR CA[illegible] Distributors. Home F2578 N. W. COR. 16TH AND OLIVE

Hupmobile — Also 6-Passenger Hupmobile Autocar [illegible] TRI-STATE AUTO C[illegible] 608-614 S. OLIVE ST. M. C. [illegible] Prompt Delivery. Sub-agents wanted.

Jackson and Fuller — CHARLES H. T[illegible] 1013-14 S. M[illegible] Bdwy. 1907

Knox — DOERR-BROWN CO. 1205 South Olive St. Main 7088

Locomobile — LOS ANGELES MOTOR [illegible] Pico and Hill Sts. Main 8514

Lozier — NASH & FENIMORE Tenth and Olive Sts. Bdwy. 1794

Matheson-Overland — RENTON MOTO[illegible] 1230 S. M[illegible] Main 1008

Mitchell — GREER-ROBBINS COM[illegible] 1501 South Main St. Bdwy. 8418

Palmer-Singer & Simplex — Golden [illegible] 2122 W. [illegible]

Pierce-Arrow — W. E. BUSH 1227-9 South M[illegible] Bdwy 4981

Pope-Hartford — Wm. R. Ruess Au[illegible] 1028 South Ma[illegible] Main 7878

Premier — PREMIER MOTOR CA[illegible] L. H. Schwaebe, Pres. and G[illegible] Main 679 1127 S. OLIVE ST

Pullman — MILLER & WILLIA[illegible] 1140 South Olive St. Bdwy. 3407

Regal — BIG 4 AUTOMOBILE C[illegible] C. S. Anthony, Prop. 1047-49 SOUTH OLIVE

Stevens Duryea — EASTERN MOTOR C[illegible] 825-827 South G[illegible] Main 2968

Studebaker — E. M. F. 30. FLANDERS [illegible] LORD MOTOR CA[illegible] 1032 S. OLIVE ST Main [illegible]

Thomas and Mercer — Thomas-Mercer Co., 842 S. O[illegible] Main 2191

Winton — W. D. HOWARD MOTOR CA[illegible] 1238 S. Flower St. Bdwy. 4189

The Above Cars will Exhibit Only at the

Big Auto Show of Licensed

Fiesta Park---Christmas Eve until New Y[illegible]

Don Lee — CADILLAC AGENCY 1218 S. MAIN STREET Main 8440

Stoddard Dayton — Home 10457 Tenth and Olive

Kahn's Correct Cloth[illegible] 457 SOUTH BROADWAY

The Bootery — Smart Shoes for [illegible] 432 Broa[illegible]

Keen-Kutter Pocket Knives for the Boy or Man

FRICK-FLEMING HARDWARE CO., [illegible]

BRENT'S — 712-716-718-720 [illegible] THE GREAT Cut-Price Real Item Co. EVERYTHING Sold for Less

Crown Combinola — The Best Player Piano SMITH MUSIC CO. 408 W. Seventh St.

SHOES FOR MEN

Children's Shoe Store — 214 So. Broadway — Women's and Children's Shoes — Hosiery for Children

The HOUSE OF [illegible] Tailor[illegible] New Lo[illegible] 515 SOUTH [illegible]

...Coniskey Work
...Important Deal.

...Owner, Trying to
...Three Good Men.

...Pay Player Dur-
...of Contract.

...THE TIMES.]
...Dec. 13.—[Exclusive
...Hugh Duffy and
...A. Comiskey of the
...were in confer-
...and admitted
...had under consid-
...will startle the

...of the wolves was not
...by the Chicago leaders
...followed by men attending
...believe here that Comiskey
...several offers, one from
...head of the Boston
...Taylor is willing to
...Joe Wood and Catcher
...the first providing he can
...good men in return.
...Comiskey is trying to cook up
...deal, if it goes through and
...believe that it will, will rank
...Athletic-Philadelphia deal
...talked of for years. Murphy
...Pitcher McIntyre, Reul-
...Catcher Pitcher McGuil-
...willing to throw in Jack
...Third Baseman
...as well. The Reds, it is
...are quite as anxious as
...get the deal through but
...not in the hope that they
...one of Murphy's extra out-

...Commission had sev-
...failure to attend to and
...come to decide when
...the first of these was
...Pitcher Ferguson of the
...Local Club.
...pitcher had a contract
...which stipulated that if
...games he pitched last
...to receive a bonus of
...during the term of his
...he pitched fourteen
...he claimed the $500
...contended that as several
...were in exhibition
...not entitled to the
...the latter thought other-
...entitled the player
...the Boston manage-
...he stipulated $500.
...NOT SETTLED.
...regarding a precedent
...Paddox of the
...contracted to
...to the season
...among the sea-
...Kansas City
...Association.
...stated its sea-
...demanded
...for the fifteen
...that with that

...went to the Na-
...Monday, today sus-
...and ordered,
...for the fifteen
...specified in the
...the prin-
...what disposition
...the maker of the
...responsible to him
...what the contract

...change of ownership
...National League club
...stated in the hotel cor-
...P. Harris who is
...organization at the
...would reports that Wil-
...of New York had
...of ninety per cent.
...Mr. Harris stated
...had an option to pur-
...majority control of the club.
...League concluded its
...afternoon after raising
...the president from $5000

Hogan's Chance.

# FRANCISCO FIGHT BUGS EXCITED OVER FRAYNE BATTLE.

[BY DIRECT WIRE TO THE TIMES.]

...SCO, Dec. 13.—[Exclu-
...] Great interest is
...here in the fight
...afternoon between "One
...and Johnny Frayne.
...that appears to be wor-
...Hot—is the weather.
...weather, he hopes for
...but if the weather is
...realizes it will put a
...attendance, as he has
...his Eighth street
...form of protection
...for other boxers or spec-

...decide to insure in Lloyds
...The insurance company
...take a risk of $10,000 at
...odds, and Hiot is think-
...idea of taking the gam-

...ould prevent
...afternoon, Louis
...bout some evening next

...Hogan will be the fa-
...that day. He bases this

...judgment on the amount of Hogan money that is piling up. Frayne's supporters are demanding odds. Though there is no championship title involved in Saturday afternoon's event, both Hogan and Frayne realize it is a sort of elimination contest, and that the loser will go back among the second raters, while the winner can take his place among the claimants for a match with champion Ad Wolgast. Hogan is a bear when it comes to training, and his camp over at Shannon's now resembles an emergency hospital after a boiler explosion.

Jack is a severe boy on his sparring mates, and he takes delight in putting on the rough stuff with them every time he has a set-to with one of his partners. Already Hogan's staff is depleted, and it looks as though Jack will have to send out a call for volunteer sparring partners.

Puggy Cove and Kid Williams are both out of commission through playful rounds given them by Hogan.

Tiv Kreling today signed to take charge of Frayne's camp and to be his chief second. Frayne is working hard and is very confident.

Want Excitement.

# CONTESTS TAKE PLACE OF AVIATION EXHIBITIONS.

...ets are a thing of the
...aviation and consequently
...Committee has ar-
...with the events so as to
...contests, races for
...for altitude, and trials
...and distance.
...is to follow the plan
...by the Aero Club at Bel-
...at the beginning of every
...is suspended and aviators
...as a signal that con-
...hour are on. Having pre-
...the event for which
...the aviators fly as
...or as high as they can
...for the hour. For these
...prizes are awarded with
...at the end of the meet.
...this plan there should be
...from every day and
...thirty or more ma-
...and nearly a score
...half of whom will
...of them at least
...should be all the fly-
...Coast.

M. G. Neuner, Perry Weidner, M. La Y. Twining and Earle Remington have been appointed a programme committee and last night were in conference with the aviators to agree on the number of events, the prizes, conditions and rules. Remington represented the Aero Club of California at the international meet at Belmont Park, New York, and while there gave the programme especial attention with the purpose in view of applying his knowledge to the big midwinter meet here.

This year it will be possible to conduct the meet with some sort of system. Last year there were no precedents except the meet at Rheims and the art of aviation was not far enough advanced so that managers of the meet could promise the crowd any sort of a fixed programme. This year, with plenty of flyers and with aviation on a firm basis, it will be possible to instruct the aviators to fly at any time when the committee desires.

The grounds are in better shape for flight than were those of last year. The field is level and landings can be made at any place.

to $7500 per year and authorizing President Darrow to open and maintain headquarters in New York City.

### STEIN IN DANGER.
### MAY LOSE HIS PLACE.

[BY DIRECT WIRE TO THE TIMES.]

CHICAGO, Dec. 12.—[Exclusive Dispatch.] One more candidate for Harry Steinfeldt's job at third base sent in his contract to the Cub's headquarters today. This was W. J. Ingerton, the classy third sacker picked up by President Charles W. Murphy from the Altoona Club, pennant winners in the Tri-State League.

Ingerton is more than six feet tall and of course is a wonder. He batted .322 and stole some twenty-five bases for the Altoona Club last season. He first broke into the game in Akron, O., seven years ago by playing the outfield, but since then he discovered that the infield work best suited his talents and went to third base, which position he is said to play like a crackerjack.

Outside of this there was no other excitement, news, scandal or disturbances generally around Chicago baseball headquarters.

### DAN McGANN SUICIDES.
### OLD PLAYER STRIKES OUT.

[ASSOCIATED PRESS NIGHT REPORT.]

LOUISVILLE (Ky.) Dec. 13.—Dan McGann, former captain and first baseman of the New York Giants, committed suicide today.

McGann was found in his room at Bosler's Hotel at 4 p.m. today, with a bullet hole over his heart and a revolver in his hand.

He had been dead several hours. No one had seen him since last midnight, when he was apparently in the best of health. A maid entering his room this afternoon to clean it, discovered the body.

McGann last season was with the Milwaukee team of the American Association, and it was understood efforts were being made to secure him for the Louisville team for next season. So far no cause for his suicide has developed. Although known throughout the baseball world as "Dan," McGann's name was Dennis. A brother, whose name was Dan, committed suicide last summer at Midway, Ky., where he had been station agent of the Louisville & Nashville Railroad for many years.

McGann was unmarried, about 38 years old, and was born and reared at Shelbyville, Ky.

### PRESIDENT MAY WAKE UP.
### RULES TO BE ENFORCED.

No matter which man is elected president of the Coast League at the meeting next month, the new officer should make some effort to have the clubs observe some of the plain rules of the game next year. The most important ones are those concerning the action of the players upon the field, and the manner in which they violate the rules every minute in coaching the batsman, ridiculing the opposing pitcher and ragging the umpire.

According to the rules a coacher cannot coach any one but a base runner, and no one has any right to complain to the umpire about a decision. Rule 45 says that "under no circumstance shall captain or player dispute the accuracy of the umpire's judgment and decision on a play." Did any one ever see this rule observed? Only a captain of a team shall have the right to protest against a ruling, and then only on the ground that the decision was in violation of a rule.

**More Winter Ball.**

The Winter League intends to change its schedule this week so as to provide for a Friday game, or four games each week instead of three, as have been played. Some of the managers figure that there will be many postponed games this winter on account of rain, and that some of them might be made up for in advance, which is surely a bright idea. The Doyles and Giants are to play this week four games, beginning Friday.

**Sound And Fury.**

Just why there shuld be such a terrific fuss every year over the election of a president for the National League is hard to guess, for the National is no more important than the American, and the latter elects its president for years at a stretch. It must be that there are more roughnecks in the National League that need a new hand to run them every year.

Don't Worry.

# ATTELL BOUT CAUSES WOE.

*Quarrel Between Promoters May Prevent Fight.*

*Packey Signed With Gibson and Abe With O'Rourke.*

*Scrap is Scheduled Two Days Before Christmas.*

[BY DIRECT WIRE TO THE TIMES.]

CHICAGO, Dec. 13.—[Exclusive Dispatch.] The Abe Attell-Packey McFarland fight, set to take place next week at New York, for which city McFarland and his manager left today, threatens to put an end to boxing in the Empire State. The efforts of rival promoters to secure the match led to the outspoken statement on the part of one of them that unless the fight takes place before his club he will put an end to the game in Gotham.

Billy Gibson is the promoter who threatens to throw a monkey-wrench into the pugilistic works if he does not secure the match for his Fairmont Athletic Club. His rival for the attraction is Tom O'Rourke.

McFarland signed articles to fight before Gibson's club, but Attell signed to appear before O'Rourke's organization. Hence the turmoil. Each of the fighters feels he is under obligations to the man with whom he had signed, but each will probably be willing to switch to the other if the managers could arrange their troubles between themselves.

Politics, it is said, has a lot to do with the situation. First is O'Rourke's strength with certain powers that be, which makes his bid for the match insistent. Gibson, on the other hand, says he has stepped aside too often and allowed someone else to take a match away from him more than once in order to maintain peace in New York pugilistic circles. He asserts that this time he will make a stand and if he does not get the match, which is expected to draw a $20,000 gate, no one shall have it.

It is this wrangle over the scene of the bout that led McFarland and his manager to decide to go to New York at once with the hope of assisting in some amicable settlement of the troubles. At the present time the date for battle is December 23.

McFarland has been training hard here for the last week and is in good form. His workouts in a local gymnasium have given his stock a boost—especially when it is remembered that he will have a big pull in the weights. However, if the fight comes off it is not likely that the Chicago lad will be the choice in the betting.

### HANDS NELSON ONE.
### SELIG TELLS HIS STORY.

[BY DIRECT WIRE TO THE TIMES.]

SAN FRANCISCO, Dec. 13.—[Exclusive Dispatch.] Benny Selig, who refereed the Nelson-Moran fight, comes out with another chapter about the fateful count and knockout of the Dane. He says:

"I see that George Harting, the timekeeper, says it is no part of the duty of the referee to count. That is true, but he is overlooking one thing—Nelson is as deaf as a mute and how could he hear the timekeeper? Not a chance in the world. I did not count, but I kept time with the count for the convenience of the fighter.

"Just as you say and as the pictures show, I raised my hand nine times. Then I waited for the timekeeper to count ten and when he said that, I said to Nelson 'You're out.'

"Nelson is getting a lot more advertising than he deserves. He was counted out all right and has no kick coming. As a matter of fact, with any other fighter than Nelson, I would have called him out earlier in the eleventh round, when he fell down without being hit."

### PAPKE VERY NOISY.
### AFRAID OF SAM LANGFORD.

The noise that Billy Papke is making in Australia about being middleweight champion of the world makes some of us laugh over in this country where there are some live ones. Papke could not even beat Ketchel because he dogged it and as for trimming Sam Langford he has not one chance in a million, and Billy knows it. He has always drawn the color line because he is scared to death of Sam. His declaration that Langford cannot make 158 pounds is bosh.

It is a 100 to 1 bet that if Langford would issue a challenge for $10,000 and offer to fight anyone in the world at 158 pounds, ringside, for the middleweight title, Papke would either drop dead from fright or declare that Australia, where he is now is, is not a part of the world and consequently not subject to a challenge. No one disputes Langford's title as middleweight champion except Papke and he never questioned it until he got as far away from Langford as a steamer could carry him in thirty days. Wonder where Billy would go if Langford should suddenly decide to start for Australia?

### SCRAP STOPPED.
### SHERIFF GETS BUSY.

[BY DIRECT WIRE TO THE TIMES.]

WILLOWS (Cal.) Dec. 12.—[Exclusive Dispatch.] A large number of fight fans were disappointed last evening when Sheriff Bailey refused to allow a bout arranged for Kid French and Mickey O'Brien.

The City Trustees had issued a boxing permit, and Promoter Jesse Cheshire was confident there would be no interference.

Nearly $3000 worth of tickets had been sold and the fans had gathered from San Francisco, Sacramento, Redding and all nearer towns.

Sheriff Bailey was not averse to a boxing contest, but objected to what he said was to be a prize fight. The grand jury met yesterday and many are of the opinion it notified the Sheriff to take action to prevent the fight.

**Coulon And Conley.**

NEW ORLEANS, Dec. 12.—Word was received here today that Frankie Conley had signed articles of agreement for a twenty-round fight with Johnny Coulon before the West Side Athletic Club on Sunday afternoon, January 15. The lads are to fight at 116 pounds, weighing in 3½ hours before the battle.

**Nix On Prizefights.**

PEORIA (Ill.) Dec. 13.—No more fights will be allowed in Peoria, according to Sheriff Grant Miller. The ten-round draw last night between "Kid" Farmer and Harry Donahue, under the auspices of the Marquette Club, was too much of the real thing, the Sheriff said today.

### OXFORD BEAT CAMBRIDGE.

LONDON, Dec. 13.—Oxford University defeated Cambridge by a score of 31 to 18 in the annual Rugby match played at Queen's Club today.

**Blown Through Window.**

ST. JOSEPH (Mo.) Dec. 13.—Jake Baer, member of the St. Joseph baseball team of the Western League, was blown through a window and badly injured by a gasoline explosion which occurred in a clothes cleaning establishment here today. He probably will recover.


# MERCHANTS

## Here Is a 1,000 Pound Light Delivery Car That Will Give You Real Service

You can have your choice of covered and paneled delivery bodies or the covered express type—both are same price.

Built on the regular Warren "30" chassis with extra heavy springs and other modifications demanded by the hard wear of delivery service.

This car, loaded with 1300 pounds of tobacco by a Baltimore firm, won first prize in the Baltimore American's Commercial Reliability Contest, being first at every control with perfect technical score and having exceptionally low operating cost per mile.

There's going to be a number of these cars in the service of Los Angeles merchants who are alert and progressive. If interested, just drop in at our salesroom and get further facts or a demonstration of this model.

Price, including full Gas and Oil Equipment, Double Ignition System, 33x4-inch tires, etc ..... $1400

See this car on exhibit at Shrine Auditorium Show this week.

**California Automobile Co.**
**950-52 South Main Street**

The "Petrel"
Friction Driven

22 to 40 H. P. upwards from $950 f.o.b L. A.

has taught much to many. Are you SURE you know all about it?

See it at the show tonight. Let us explain the full meaning of the term friction drive.

**WILLIAMS AUTOMOBILE CO.**
1349-51 South Main St.
Phone 21369



# Times Directory
## of Automobiles and Accessories

**Alco** — 1911 DEMONSTRATOR HERE. MADE BY AMERICAN LOCOMOTIVE CO. Winner of Vanderbilt Cup 1909. Winner of Vanderbilt Cup 1910. LOS ANGELES ALCO MOTOR SALES CO. Rand & Chandler, So. Cal. Agts. 1246-48 So. Flower. Bdway. 2251. F2627. Licensed under Selden Patent.

**Amplex** — WILL BE EXHIBITED ONLY AT AUTO Show, Shrine Auditorium, December 12th to 17th. Auspices L. A. Motor Car Dealers' Association.

**Auburn** — WILL BE EXHIBITED ONLY AT AUTO Show, Shrine Auditorium, December 12th to 17th. Auspices L. A. Motor Car Dealers' ..ssociation.

**Babcock** — Built by H. H. Babcock Company, Watertown, N. Y. 1136 S. MAIN STREET. Home A5781. Broadway 3042.

**Babcock Electric** — Noted for its long life batteries, speed perfect control and hill climbing ability. Home 23847; West 62. 1844 South Figueroa.

**Beyster-Detroit** — A Commercial Car from the ground up. 1000 Lbs. Capacity. Right weight for 25 per cent of the retail loads. HAWLEY, KING & CO., Los Angeles. 1114-1116 So. Olive St.

**Brush** — $550, IMMEDIATE DELIVERY. The Only One Cent Per Mile Automobile. 1813 SOUTH GRAND AVE. Phones 22239; Broadway 3133. Agents wanted for outside towns.

**Columbus Electrics** — WILL BE EXHIBITED ONLY at Auto Show, Shrine Auditorium, Dec. 12th to 17th. Auspices L. A. Motor Car Dealers' Association.

**Corbin** — WILL BE EXHIBITED ONLY AT AUTO SHOW, Shrine Auditorium, December 12th to 17th. Auspices L. A. Motor Car Dealers' Association.

**CuttingCar** — WILL BE EXHIBITED ONLY AT AUTO Show, Shrine Auditorium, Dec. 12th to 17th. Auspices L. A. Motor Car Dealers' Association.

**Diamond Tires** — All sizes and types to fit any make of rim. The Diamond Rubber Co., 1207-09 S. Main. Main 7581. F1708.

**Empire Tires** — Wear longest. A few of our Specialties that are all excellent: Fearless Inner Tubes. Tire Protectors extending the life of your old Casings, $2x2½—$4.75. Other sizes proportionately low. Tires sold and repaired. EMPIRE TIRE AND RUBBER CO., 1213 S. Main St. Phone: Main 177; F1213.

**Fiat** — WILL BE EXHIBITED ONLY AT AUTO SHOW, Shrine Auditorium, Dec. 12th to 17th. Auspices L. A. Motor Car Dealers' Association.

**Firestone-Columbus** — WILL BE EXHIBITED ONLY at Auto Show, Shrine Auditorium, Dec. 12 to 17. Auspices L. A. Motor Car Dealers' Assn.

**Firestone Tires** — The Non-Blowout Kind. Strongest fabric, toughest tread. The Firestone Tire and Rubber Co., 1239 So. Olive St., Cor. Pico. Phones—Main 8176, F4312.

**Ford and Velie** — WILL BE EXHIBITED ONLY AT AUTO Show, Shrine Auditorium, December 12th to 17th. Auspices L. A. Motor Car Dealers' Association.

**Grabowsky** — Motor Truck will be exhibited only at Auto Show, Shrine Auditorium, Dec. 12th to 17th. Auspices L. A. Motor Car Dealers' Association.

**Goodyear** — RAINCOAT COMPANY. Headquarters for AUTO COATS, CAPS and GLOVES. 219 South Broadway.

**Goodyear Tires** — Everything In All Kinds of Tires. W. D. Newerf Rubber Co. 949-951 S. Main St.

**Halladay** — WILL BE EXHIBITED ONLY AT AUTO Show, Shrine Auditorium, Dec. 12th to 17th. Auspices L. A. Motor Car Dealers' Association.

**Haynes** — WILL BE EXHIBITED ONLY AT AUTO Show, Shrine Auditorium, December 12th to 17th. Auspices L. A. Motor Car Dealers' Association.

**Inter-State** — WILL BE EXHIBITED ONLY AT AUTO Show, Shrine Auditorium, Dec. 12th to 17th. Auspices L. A. Motor Car Dealers' Association.

**Kissel Kar** — WILL BE EXHIBITED ONLY AT AUTO Show, Shrine Auditorium, Dec. 12th to 17th. Auspices L. A. Motor Car Dealers' Association.

**Lexington** — Will Be Exhibited Only at Auto Show, Shrine Auditorium, December 12th to 17th. Auspices L. A. Motor Car Dealers' Association.

**Oakland** — Made in Pontiac, Mich., will be exhibited only at Auto Show, Shrine Auditorium, Dec. 12th to 17th. Auspices L. A. Motor Car Dealers' Association.

**Owen** — WILL BE EXHIBITED AT AUTO Show, Shrine Auditorium, December 12th to 17th. Auspices L. A. Motor Car Dealers' Association.

**Petrel** — WILL BE EXHIBITED ONLY AT AUTO Show, Shrine Auditorium, December 12th to 17th. Auspices L. A. Motor Car Dealers' Associaton.

**R & L Electrics** — THE PERFECT CONTROL. R. & L. ELECTRIC AUTO CO. 2114 W. 7th St., opp. Westlake Park. Phones—63036, Temple 184.

**Schacht** — WILL BE EXHIBITED ONLY AT AUTO Show, Shrine Auditorium, Dec. 12th to 17th. Auspices L. A. Motor Car Dealers' Association.

**Warren-Detroit** — WILL BE EXHIBITED ONLY at Auto Show, Shrine Auditorium, Dec. 12 to 17. Auspices L. A. Motor Car Dealers' Association.

**Waverley Electrics** — Highest efficiency small driven cars. Salesroom 114 South Olive st. Phones—10379; Main 5118. Garage and charging station 1876 W. Washington st. Phone 72469. Wear 4917 W. A. EVANS, Agent.

**White Garage** — Agency Isotta Fraschini Automobiles. Open day and night. First-class service. Accommodations for 100 cars. 806-16 SOUTH OLIVE STREET.

**Men's Clothing** — Clothes for Men and Young Men. DESMOND'S. Corner Third and Spring Streets.



# CANCER
## In Woman's Breast

ALWAYS BEGINS a Small Lump, and if neglected it always poisons deep in the armpit and PROVES FATAL QUICKLY.

## I Will Give $1000

If I Fail to Cure Any Cancer or Tumor I TREAT

BEFORE IT POISONS DEEP OR ATTACHES TO BONE.

Without knife or pain, no X-ray or other swindle. A Pacific Island plant makes the cure. No pay until cured. $500 Cures Sworn to Written Guarantee. Cancers until the last stage never Pain. They Poison. Any Tumor, Lump or Sore on the Lip, Face or anywhere 6 Months is Cancer. 120 Page Book Sent Free; thousands of testimonials. Hundreds cured at home after others failed. Write or see them. 30 YEARS CURING CANCER. 21 HERE. Address

Dr. and Mrs. Dr. Chamley & Co.
(Most successful cancer specialists living.)
747 S. Main st., Los Angeles, Cal.
KINDLY MAIL THIS TO SOMEONE WITH CANCER.



EST. 1900
DRINK HABIT CURED
GATLIN
IN THREE DAYS
NO UNPLEASANTNESS OR BAD AFTER EFFECTS
GATLIN INSTITUTE
LOS ANGELES 325 S. Grand Ave. Bdwy 1877 HOME 77023
CALL PHONE OR WRITE
SAN FRANCISCO 1140 Golden Gate Ave. WEST 76 HOME C4693



BIG G
The remedy for Catarrh, Colds, Hay Fever and inflammations, irritations or ulcerations of all mucous membranes, unnatural discharges from nose, throat or urinary organs.
Sold by Druggists or in plain wrapper, express prepaid, on receipt of $1, or three bottles, $2.75. Booklet on request.
The Evans Chemical Co. Cincinnati, O. U. S. A.



SUPERIOR TO COPAIBA & INJECTIONS
SANTAL CAPSULES MIDY
RELIEVES IN 24 HOURS



Electropodes
For Rheumatism and Nervousness
NO CURE, NO PAY
A contract is signed with each sale. Your money returned if Electropodes prove unsatisfactory. Try them at our risk. Price $1. At all druggists.



CHICHESTER S PILLS
THE DIAMOND BRAND.
Ladies! Ask your Druggist for Chichester's Diamond Brand Pills in Red and Gold metallic boxes, sealed with Blue Ribbon. Take no other. Buy of your Druggist. Ask for CHICHESTER'S DIAMOND BRAND PILLS, for 25 years known as Best, Safest, Always Reliable
SOLD BY DRUGGISTS EVERYWHERE

DRS. SHORES & SHORES. Offices in the Henne Bldg., rooms 223 to 228. Take elevator or easy stairs. A thorough medical examination Free to all who apply with catarrh, deafness or any chronic, nervous or private disease. $3 a Month—medicines—free for all catarrhal diseases. Hours 9 to 5; evenings, 7 to 8; Sundays—10 to 12. Henne Bldg., Third and Spring. Entrance 123 W. Third.



PAINLESS PARKER
PAINLESS DENTISTRY
ABSOLUTELY
618-622 So. Broadway



The House of Satisfaction
"Exclusive Ladies' Tailoring"
S. GOLDBERG, Proprietor
We do not claim to give you a garment worth $100 or $125 for $37.50, but we will give you a garment worth $25 more than we ask here or in any other reliable place.
720 So. Broadway, Second Floor



DRINK HABIT ABSOLUTELY CURED IN 3 DAYS
945 SOUTH OLIVE
NEAL INSTITUTE
195 LOS ANGELES



TO-NIGHT
Cascarets
10c, 25c, 50c
ONLY WORK WHILE YOU SLEEP
All Druggists

I CURE PILES
and all Rectal Diseases, by my Painless Discolvent Method. I guarantee to cure every case I treat.
DOCTOR FREEMAN
453½ South Spring St.



Dr. C. G. Garrison
Cancers, Tumors
314 West Fourth St.
Hotel Sherman

# THE HIGH FINANCIAL ADVENTURES OF SIR JOHN KYNNERSLEY.

BY A. C. FOX-DAVIES.

**III.—How Sir John Arranged for a Presentation at Court.**

IT WAS a small advertisement in the Times which was the beginning of the matter:

"Wealthy American debutante wishing to be presented at Court desires to communicate with English Peeress who would be willing to make the presentation. Liberal consideration."

Now that was simply like dangling a bait to Sir John Kynnersley, and he took a hand in the game partly from sheer devilment and not knowing what might result; and partly intending a vastly different result from what actually did happen.

Sir John was unmarried, and had a good old title to sell in the matrimonial market; and he had long contemplated some attempt to find an heiress to make into "My Lady;" an American for choice, because unpresentable relatives would be less troublesome on the other side of the Atlantic. Now the advertisement seemed to promise that here was probably an heiress of the kind for which he was searching. If he were only able to satisfy himself that she were young and wealthy, he knew he could easily persuade his aunt, the Countess of Dawley, to make the presentation. In that case the waiving of the consideration through his intervention would, Sir John knew perfectly well, put matters upon a totally different footing, and give his matrimonial plans a dying start.

But Sir John was well aware that advertisements of this nature are not always genuine, and he by no means felt at liberty to use his aunt's name until he knew with whom he was dealing. He thought his reply for a long time, and finally evolved the following diplomatic little note:

"The Countess of —— would have pleasure in making the presentation referred to in the advertisement in today's Times, and has no doubt that terms can be mutually arranged. A letter, which would be treated in the strictest confidence, would be duly forwarded to the Countess if addressed to 'X. Y. Z.' at ——, Knightsbridge."

And Sir John posted the letter and awaited results; calling daily at ——, Knightsbridge, which happened to be a small newspaper shop where letters were received. In the course of three or four days a reply was delivered there for him. Sir John tore the envelope open, and glanced at it as he walked on into Hyde Park, took a chair and sat down to consider it. It had perfectly astounded him, and as he sat there thinking over the matter and looking idly at the afternoon traffic, from time to time an involuntary chuckle broke from him, and his face wreathed in smiles. Finally he leaned back in his chair and laughed heartily, for his bow had been drawn at the very wildest of ventures.

Feeling in his pocket again, he took out the note to read it once more. It was written on paper so thick that it resembled cardboard, and the florid monogram was illuminated in "gold and two colors," the most expensive form of relief-stamping which appears in a stationer's catalogue. The paper was heavily scented. Sir John looked at it.

"Stinks of money and of perfume," he said to himself as he unfolded it. It reads as follows:

"25 Portchester Terrace, W.

"In acknowledging the letter of the Countess of ——, Mrs. Aaron Koodoorian has to say that I will pay 1000 pounds if you will present my daughter who has most ladylike and genteel manners, having been finished in Paris. Mrs. Koodoorian thinks it better at once to say that she is not American, that statement in the advert being in order to prevent suspicion and guessing, but I hope this will make no difference. Mrs. Koodoorian would feel highly flattered if the Countess of —— would condescend to call, but if not agreeable Mrs. Koodoorian will wait upon the Countess at any hour most convenient. I am, Your Ladyship's

"Most Humble and Obedient Servant,

"MIRIAM KOODOORIAN."

Each time the man read the letter, he laughed at its quaint wording, and chuckled at the queer coincidence which should have dropped the wife of the Armenian money lender, who had treated him so badly, and her foibles into his hands, of all others. His first thought, of course, on reading the letter, had been to drop the matter, for he would never have dreamt of passing Mrs. Koodoorian on to his aunt, Lady Dawley, but then came to him the recollection of how he had suffered at the hands of old Koodoorian, whom in his genuine innocence he had trusted as a confidential and disinterested adviser, and the man's blood boiled at the recollection. Yes, Koodoorian should be made to pay, and to pay heavily.

Sir John Kynnersley was a man who seldom if ever altered his mind, and once having decided that Koodoorian was going to be fooled, he no longer debated with himself whether he should or should not proceed; he was merely concerned in finding the most suitable way in which his plans could be brought to fruition. And that was why he sat on in Hyde Park till the afternoon automobiles thinned in numbers and the dusk began to gather. Then he stood up, threw away the end of a half-smoked cigar, squared his shoulders, and walked briskly in the direction of his chambers in Piccadilly.

The first thing to be settled was the identity of the peeress Sir John intended to press into his service. He had not the faintest intention of using Lady Dawley or her title, and he discarded the possibility of any assistance from a confederate. Sir John was not the man to put himself into the power of another so long as it was in any way possible to play a lone hand. His next idea had been to use a fictitious title, and this plan he would certainly have adopted if Mrs. Koodoorian's had been the only wife he had to encounter. But behind her was the marvelous business cunning of her money-lending promoting husband. The baronet knew that it behooved him to walk warily, and that within a few minutes of receiving the first letter Koodoorian would know everything about the individual that was to be gleaned from the peerage books, and he decided that a fictitious title would be of no use whatever.

But Sir John knew all that the average man knows about the contents of the peerage books, and very considerably more, and one little bit of his acquired knowledge was that people who have titles have usually some fixed and permanent abiding place, and that when no address is given the infallible deduction is either poverty and residence in an unfashionable neighborhood which there is no desire to advertise, or else lunacy and residence in an asylum. Picking up a copy of the standard peerage book he carefully searched it and collected a list of some half-dozen dowager countesses for whom no addresses were given.

Of the half-dozen dowagers on his list, Sir John finally selected the Dowager Countess of Runcorn. The present earl was absent from England on an extensive shooting tour, according to the fashionable journals, but was really, as the baronet happened to know, engaged in running a store in South Africa. Estates there were none, so that there would be no inconvenient entourage of agents and solicitors, upon whom inquiry could be made, and the Dowager, as Sir John had learned by accident but a short while previously, while not literally confirmed or reported to be a lunatic, was nevertheless to some slight extent mentally deficient, making her retired home in the family of a country physician. The man turned the point in his mind from all aspects, and finally came to the conclusion that, unless he made inquiries of a public and inquisitive nature, it would be quite impossible for Koodoorian to get into touch either with the family (which consisted of a young earl and a sister in a convent) or with the genuine dowager.

Having decided upon an identity, the next thing necessary was an address. An advertisement in the Times of a small furnished house, at ten guineas a week, in Sloane street, seemed suitable to his wants, and writing in the name of John Smith, he engaged it for two months, sending the rent in advance. His next move was to order a supply of headed notepaper, decorated with a coroneted "R." His plea of great urgency produced it after an incredibly short interval, which made the baronet quite regret the cost of a telegram from Brighton to the effect that "the Countess had received letter, and had no doubt matters could be arranged to mutual satisfaction, and would reply on her return to town in a few days."

When the stationery ordered had been delivered, Mrs. Koodoorian duly received the following reply: "The Countess of Rincon, with Mrs. Koodoorian has been in communication, will have pleasure in presenting Miss Koodoorian at one of the drawing-rooms during the present season; probably at the end of June.

"The consideration Lady Runcorn had had in her mind had been 1000 guineas; but as she is at the moment very pressed for money she would be quite agreeable to the figure Mrs. Koodoorian mentions, if in return for this concession Mrs. Koodoorian could oblige Lady Runcorn by sending that amount at her early convenience, to relieve Lady Runcorn from a very pressing creditor. On hearing to that effect Lady Runcorn will at once send the name of Miss Koodoorian to the Lord Chamberlain.

"Lady Runcorn is leaving town tomorrow (any letters sent to the above address will be at once forwarded,) and much regrets that for this reason she is unable to gratify her wish to meet Mrs. Koodoorian at once, but she hopes that on her return Mr. and Mrs. Koodoorian will give her the pleasure of dining with her, when she will look forward to the pleasure of meeting them, and of making the acquaintance of Miss Koodoorian. If Mrs. Koodoorian wishes, Lady Runcorn would have pleasure in introducing her to her own very excellent dressmaker, though, of course, she has no wish to intrude on such a matter if Mrs. Koodoorian has already made her arrangements."

By return mail Mrs. Koodoorian gratefully accepted the invitation to dinner, the offer of the dressmaker, and had great pleasure in enclosing her husband's check for 1000 pounds. This had not been accomplished entirely without a protest from the Armenian money lender. He could not see the necessity of paying a price for his daughter's dress which would carry a commission (to the fact of which he at once tumbled) to Lady Runcorn. But finally his wife had her way. Yet Koodoorian's absolute inability to obtain any personal details whatever about Lady Runcorn irritated him. As he indignantly remarked to his wife, "It isn't my habit to do business in the dark, and I don't like it."

But the thought of dining with a real Countess weighed muchly with Mrs. Koodoorian.

"Aaron," she snapped out, "you know nothing about high society—you leave me to manage this, and you attend to your own business."

The fact that payment had been made by check was awkward. A crossed check marked 'not negotiable account of payee only," is not an easy document to turn into coin of the realm. That little fact old Koodoorian knew, and he felt that if only he could get the name of Lady Runcorn's bankers, he would not be quite so wholly in the dark.

In a few days' time an answer arrived, and the wife of the moneylender on opening the coroneted envelope felt a shock when she saw the check had been returned. The letter which accompanied it was as follows:

"Sloane Street, S.W.

"My dear Mrs. Koodoorian:—

"I am so much obliged indeed to you for your kind letter. I hope you won't mind my sending back the check. I am afraid I must let you into my little secrets, the chief of which is that my bank account is horribly overdrawn, and that I simply dare not pay the check into my account, because I should not have a penny of it for myself. I am sure if you tell your dear husband, he will quite understand, and I don't think he will object to sending notes for £1000 instead. Please mark your letter 'Urgent—to be forwarded at once.'

"I have been thinking over the matter of the presentation, and I see no reason why, if you are agreeable, I should not present you instead of your daughter, as it is permissible, and it can easily be arranged for you to present your daughter yourself at the same time. As I think this is much the better plan, I have submitted both the names to the Lord Chamberlain.

"Yours very sincerely,

"FELICIA RUNCORN."

"P.S.—My dressmaker is Madame Estrella, Brook street. Mention my name and I am sure she will do everything she can."

Old Koodoorian said "No." But his wife said "Yes," and the notes were sent. They were changed the day following, all of them being indorsed by a Mr. Jones of Wallworth, a gentleman for whom Koodoorian ineffectually searched for weeks. As Mrs. Koodoorian thereafter proclaimed, when talking of her "dear friend the Countess of Runcorn," she was the most affable person she had ever met. Not a bit standoff! But then, real swells always did have good manners."

"Lady Runcorn," by the same mail, had despatched a letter to Madame Estrella, which was brief and very much to the point:

"The Countess of Runcorn has recommended Madame Estrella to Mrs. Koodoorian, who will call shortly to procure two Drawing Room dresses for the presentation of herself and her daughter. As Mrs. Koodoorian is exceedingly wealthy, no expense need be spared; and, in accordance with the arrangement confirmed in Madame Estrella's letter of yesterday, a commission of 50 per cent. will be payable to Lady Runcorn. No doubt Madame Estrella could find an opportunity to remark to Koodoorian that an expensive dress is in hand at the same time for Lady Runcorn, and that it would be a graceful act on the part of Mrs. Koodoorian and one very usual under the circumstances, if Mrs. Koodoorian were to defray the cost. If Madame Estrella comes to such an arrangement, Lady Runcorn will be satisfied if she receives half the stated cost of such a dress. It will not, however, be necessary for any dress to be made or sent, as Lady Runcorn has several that will answer the purpose. Lady Runcorn would remind Madame Estrella that a prompt settlement would be the precursor of many similar orders."

A week later Madame Estrella forwarded a registered letter containing bank notes for £200. The dressmaker knew how to conduct her business, and had satisfied herself as to the means at the command of Mrs. Koodoorian.

"Lady Runcorn" unfortunately took occasion to recommend a lady who taught deportment for such occasions, and other tradesmen's names followed in rapid succession.

The succession was a deal too rapid for Mr. Koodoorian. He knew—none better—of the heavy commissions which were demanded, and paid, in connection with such deals, and the thought that the money was really all coming out of his own pocket was more than he could bear, and a good deal of his spare time was devoted to the vain endeavor to get some of the money back.

"Private and confidential" letters from Messrs. Stone and Moss, stock dealers, were bombarded into "Lady Runcorn's" letter box. Dividends, finally at the rate of 200 per cent. per annum, were guaranteed, on the personal responsibility of the firm, upon certain stocks which were recommended, of which Mr. Koodoorian held much valueless scrip. But by the use of the address Sir John at once recognized (and correctly,) that the eminent stock-broking firm of Stone and Moss happened to be only an alias for Mr. Koodoorian. In consequence, no reply was sent.

Finally, Messrs. Levy and Co., despatched a tempting circular offering, in view of the London season, to supply on hire valuable diamonds, suitably mounted, from their extensive stock. Sir John, of course, guessed that this was but one more alias, but this proposition promised the chance of a deal, and he replied to the circular, asking for terms and suggestions. The answer came by return mail. Messrs. Levy and Co. would be willing to hire diamonds to the approximate value of £10,000, in the form of a tiara, necklace and bracelets, for £500 for the season, or £100 for any single occasion, on receipt of satisfactory references. "Lady Runcorn" sent a remittance of £100, and gave the name of Mrs. Koodoorian as a reference, chuckling as he did so. The jewels would be required for the purpose of the June Drawing Room.

Old Koodoorian was on thorns. He was reluctant to injure his own credit in any quarter by saying that his wife was not sufficiently good reference, and finally decided to risk the gems, but wrote saying that his confidential clerk would call and deliver the stones at "Lady Runcorn's" address, if she would make an appointment.

In reply, "Lady Runcorn" was very distressed, but her house was shut up, a caretaker merely calling daily to forward her letters. She would, however, send for the diamonds when she needed them, after her return to town.

In due course, "Lady Runcorn" wrote to Mrs. Koodoorian to say that she had arranged to attend the June Drawing Room on the 20th of the month. She would be returning on the 18th, and would she and Mr. and Miss Koodoorian dine with her quietly on the 19th? "Lady Runcorn" was sorry to find that Lord Runcorn's state carriage, upon the use of which she had been counting, was not available, and she would have to take advantage of Mrs. Koodoorian's generosity. If Mrs. Koodoorian had not a state carriage in use, might "Lady Runcorn" recommend the firm of Box and Wheeler, of Oxford street?

By the same mail "Lady Runcorn" arranged terms for the payment of a commission, and informed Messrs. Box and Wheeler that she understood they had a carriage which would be the most suitable, if they would kindly arrange with Mrs. Koodoorian, when she called, for the hire of it for the day in question.

When that lady did call, she was informed that her ladyship had selected a carriage, so Mrs. Koodoorian paid, supposing, of course, that "Lady Runcorn" would know what was suitable for the occasion, but inwardly dubious of the gorgeous appearance of the bright yellow coach which was pointed out to her, and which had previously been used by a sheriff of the City of London.

On the morning of the 19th a messenger called upon Messrs. Levy & Company, and asked for a parcel for "Lady Runcorn," which was delivered to him.

Sir John pawned the diamonds for £2500. Between five and six that evening a telegram reached the Koodoorians:

"Regret exceedingly that I have to leave town for a few hours, hope you will not mind my postponing our little dinner party until day after tomorrow. Shall call for Mrs. and Miss Koodoorian at 9:30 tomorrow evening. Have ordered carriage to meet us at your house.

"FELICIA RUNCORN."

The next day was a busy one for Mrs. Koodoorian. Quite ignorant of the fact that "Drawing-room teas" had ceased with the inauguration of evening courts, Mrs. Koodoorian had invited everybody she knew, and many besides whom she did not, to tea on the fateful day. The visitors departed, and Mrs. and Miss Koodoorian after a hasty meal sat in their drawing-room in attitudes of uncomfortable stiffness as the evening wore away. The chariot, resplendent with the arms of the City of London and other heraldic embellishments, arrived, and stood waiting at the door in the midst of an admiring throng.

As the important hour of 9:30 approached, Mrs. Koodoorian had difficulty in restraining her anticipations of making the more intimate acquaintance of "her dear friend," the Countess of Runcorn, and making her bow to royalty. The clock struck the half-hour. The Countess was late, but then of course people in her position were never punctual. In an agony of impatience she watched the clock—ten—half-past ten—eleven—eleven-thirty; and still no Countess. So the carriage was at length dismissed, and Mrs. Koodoorian, Drawing Room dress, Court coiffure and all, threw herself on the sofa and burst into passionate, hysterical weeping.

"To think of being made to look so small before my friends," she wailed, as she dabbed her handkerchief to her streaming eyes.

Let us draw a veil over the household scene which followed. No woman likes to be brought to the ground with a crash from a pedestal which she has mounted with boasts and triumph, after bidding her friends to look on and envy her in her progress.

Koodoorian vowed vengeance deep, and swore he would have his money back from "Lady Runcorn;" and that night, late though the hour was, he sallied forth and called at — Sloane street. But he was too late. A few hours previously Sir John had left; and his plans were so well laid, and so carefully carried out, that not a clue had he left behind him. At the hour when Koodoorian was raving outside the empty house in Sloane street, Sir John Kennersley was totalling up his profits. He had received £3500 for the diamonds, £1000 for presentation, and altogether £500 for commissions. From this he had to deduct the rent he had paid for the house in Sloane street, other small incidental expenses which £20 would cover, and £100 deposit on the diamonds; a net profit of £4800.

A few days only of inquiry, unfettered by possible future consequences, convinced Koodoorian that the real Lady Runcorn could not possibly have been concerned in the matter, and that the simple explanation was that he had been cleverly swindled. Mrs. Koodoorian scouted the very suggestion of calling in the police and a public exposure. On that, Sir John had reckoned. But Koodoorian never sat down tamely under an injury, and he passed all the papers over to Dennis Yardley, the well known private detective.

Yardley could make nothing of the case. But as he looked it over, an idea struck him. It unearthed from one of the pigeon-holes the notes signed "John Smith," which had played such an important part in the affair of "The Countess's Bracelet," and the original of the telegram which had given the instruction to the trainer to deliver Harvestage, the Derby winner, to the Duke of Chelsea. These he placed on the table by the side of the letters from "Lady Runcorn." There could be no doubt of it. They were all in the same handwriting, and Yardley realised that one of the cleverest swindlers of the century had pitted his wits against the forces of law and order, and up to the present time had scored heavily, hands down, and twice at the expense of old Koodoorian.

Now, was that sheer accident, or was it design?


# AUTOMOBILE SHO

UNDER THE AUSPICES

Los Angeles Motor Car Dealers' Association

**Shrine Auditorium, Dec. 14, 15, 16,**

Open from 10 a. m. to 10:30 p. m. Daily

Do not be confused in the two automobile shows this year. This is the big show you w

SPECIAL FEATURES

Ohlmeyer's Coronado Grand Concert Band
Viennese Ladies' Orchestra
Orpheus Male Chorus

ALCO CAR
Twice Winner of Vanderbilt and the Re
Vanderbilt Cup

Speed King BARNEY OLDFIELD'S 200 H. P. Benz

The fastest car in the world and its little brother the Prince Henry Benz

The Kissel Kar, winner of the Phoenix Race. The Fiat Racer, fastest the Santa Monica and Grand Prize Race

Over 50 Leading Standard Makes of 1911 Gasoline, Steam and Electric Cars
Magnificent Decorations, Thousands of Lights in a Fairyland Setting for King Auto

Admission, including Society Night, Thursday -



Give Her A Rug

*—For the living room—the dining room—her bed room. It is a sensible gift and one she will appreciate—especially if it comes from the "California."*

A Stately Hal

*The most sentimental o hourly chimes keep fres the giver throug Colonial repro hogany and styles in*

CALIFORNIA FURNITURE CO.

Splendid Gift Pieces Early English Furniture

The historic interest which attaches to these fine old English furniture reproductions—and the fact that these are seldom duplicated—make them uniquely appropriate for gift-giving. These English styles are particularly adapted to our American homes. Their characteristic and beautiful carvings and distinctive designs fairly breathe the spirit of the stately old English halls and mansions.

The wood used is all solid oak—finished in the dark Early English color. Considering the high quality and character—this furniture is by no means expensive.

The "California's" showing of these English reproductions is the most important in Los Angeles. The display includes many unusual gift pieces for the living-room, library and hall—large living-room or library tables of massive design—smaller tables or stands—arm chairs—side chairs—big, roomy sofas—and many other splendid pieces.

We invite you to come here for your Christmas gift suggestions. You will find many distinctive gift pieces here not shown elsewhere, priced all the way from $1.00 to $100.00 or $1000.00.

California Furniture Co.

BROADWAY NEAR SEVENTH 644 TO 646

*Select your Christmas gifts now and have them delivered the day before Xmas.*



Matchless Values in Men's Goods

LOWMAN'S

131 SOUTH SPRING



Established 1869

S. Nordlinger & Sons

DIAMOND MERCHANTS

631-633 South Broadway



$7 Fountain Pens $1.24

This Week . . .

Boswell & Noyes

3d and Broadway



Largest Dental Office on the Coast. Good Set Teeth. $2.50

Yale Dentists

444 So. Broadway.

Open evenings till 8. Sundays, 9 to 12 M. Home Phone F3544.



STAUB'S

Good Shoes

Broadway, Corner Third



Perfumes FOR XMAS

In pretty Holiday Boxes. Domestic and Imported.

75c to $10

OFF & VAUGHN DRUG CO., 332 S. Spring, Cor. 4th.



Fos-Rez-O Chocolates.. The last word in Chocolates

FOSGATE & REES

449 S. Broadway



ATHLETES

Outfit here, because they know our goods are right and are priced right

DYAS-CLINE CO., Inc.

214 W. 3rd St.



DRINK Mission Malt Tonic FOR HEALTH'S SAKE —AT DRUGGISTS.



Balloon Route Excursions

One day for $1.00—101 miles for 1/4 cts. Through Hollywood, Soldiers' Home, Santa Monica, Ocean Park, Venice, Redondo Beach. Experienced guides. Last car leaves Los Angeles station at 9:15 a.m. Daily.

LOS ANGELES PACIFIC SHORT LINE TO THE SEA

SHOW

sociation

4, 15, 16, 1

s the big show you want

S

ALCO CAR

Vanderbilt and the Real O
anderbilt Cup

00 H. P.

Benz

Henry Benz

iat Racer, fastest c
Race

and Electric Cars
ting for King Auto

DIAMOND
IS IN GOTHAM.

productions—and the
for gift-giving.
Their characteristic
he stately old English

Considering the high

portant in Los Ange-
rary and hall—large
m chairs—side chairs

u will find many
$1.00 to $100.00

A Stately Hall C

he most sentimental of all
hourly chimes keep fresh the
the giver throughout
Colonial reproduction
hogany and Art
styles in solid
$25.00

Los Angeles Investm
A8118. 325-327 S. Hill St.
HOME BUILDING
Upon Your Own Lot—or will
RENT PAYING

DIAMON
$115.00 PER CARAT
Guaranteed Extra Good
Wuerker's
Next to the Orpheum.

Smith's
216-218 So. Spring St.

HOMES
Investment Bu
1006-1008 W. P.
Sixth and
LOS ANGELES

## ...LECTED LOVE ...RAGEDY MOTIF.

*...Youth Kills Girl for Spurning Him.*

*...Darling's Forgiveness, Then Shoots Self.*

*...bolic Acid First to ...Doubly Sure.*

...WIRE TO THE TIMES.]
...(Ohio.) Dec. 13.—[Exclusive
...Bessie Reader, 22
...shot dead after mid-
...night by Grover Vice,
...refused to give him her love,
...committed today. Vice, who
...to end his life by tak-
...and sending a bullet
...is reported dying
...occurred at Miss Read-
...home. Vice was reared
...who is a Pres-
...student at Piedmont, Mo.
...Bess?" he inquired
...into the hall from her
...confronted with an emphatic
...Vice threw one arm about the
...and her. As she struggled
...released her, he shot her in the
...The girl sank to the floor

...refused to speak
...when he received no ans-
...forgive me, darling."
...did not answer his
...he walked to the front
...entered into an ante-room,
...prussic acid and shot himself.
...entered the skull above the
...and came out at the top

...Gambling.

## ...D DIAMOND ...IS IN GOTHAM.

...BEAUTIFUL HOPE ...SAFE DEPOSIT.

...Brought to America ...of Publicity to ...Who Have Stolen ...Gems in Transit.

...WIRE TO THE TIMES.]
...Dec. 13.—[Exclusive
...bit of car-
...diamond—
...it might have
...Italian sky
...the earth in
...now in New
...the reports
...abroad, and
...cities in Bos-
...and else-
...for parts of
...were about to
...country. This
...from a safe
...mass of a Fifth

...got into this
...of publicity, the
...did not explain, but
...it was brought in
...might not be
...been stolen several
...from one place
...it was reported as
...of the China sea.
...a Persian who had
...to buy it for an
...was supposed to
...to the wreck of the
...he was journeying

...the Persian again
...with the great stone
...ear ornaments, still
...one-half carats.
...lands. It was de-
...a Persian de-
...with the dis-
...in his possession, he
...him, this

...Socialists

## ...TAKE NOTICE.

...BUSINESS MEN AD-
...MAYOR.

...Members of Habil
...City Council and Ad-
...Chief Executive to
...Arrest Rioters Pro-
...From Citizens.

...WIRE TO THE TIMES.]
...Dec. 13.—[Exclusive
...Merchants' and Manu-
...which includes
...business man of im-
...has issued a
...and public which,
...terms referring to
...organization, can only
...a protest against the
...of President
...to the strik-
...and to the letter
...to the Chief of Police
...to treat the strikers
...which were followed
...by rioting.
...in part: "Recent
...openly reveal a ten-
...to the earnest con-
...the great body of
...as well as engage
...of the Chief Executive.
...have recent-
...which tend to dis-
...and good order of the
...seriously impair its
...it to be de-

...of public utterances of
...character which are
...world tend to impede
...business of the city.
...among them they are also
...city's credit and fair

...upon the situation of the
...reputation of the
...has been demanded be-
...with the strike
...and union work-
...who are threatened
...if these things are ignored.

...Want Ads.

...WANT AD patrons that
...west is will
...Times so ordered,
...profits the
...with customary

## FRESH CHARGES FOR CROOK.

**Burglar's Nemesis Will Prefer Few More If Washington Supreme Court Frees Him.**

[BY DIRECT WIRE TO THE TIMES.]

TACOMA, Dec. 13.—[Exclusive Dispatch.] Peter Miller, said to be the most daring burglar on the Coast, three times convicted by jury on charges that carry with them imprisonment in the Penitentiary, who last Friday was granted a new trial by the State Supreme Court after conviction for burglary at Seattle, will be brought to Tacoma this week for sentence under a conviction here, according to Deputy Prosecuting Attorney Murphy.

Should Miller win in the higher courts, the three convictions already obtained in this State, one for burglary in King county, another for burglary tried in Pierce county on a change of venue, the last in King county under the habitual criminal act, the State has three more charges of burglary to prefer.

In addition to this, Prosecuting Attorney Vanderver has records to show that Miller, under different aliases, has been convicted of crime in New York, Illinois and Missouri, that he broke jail in Missouri and further, that he is now wanted in St. Louis for assault with intent to kill.

Knock.

## PREACHER GRILLS HOBBLE GOWN.

**CHICAGO DIVINE FINDS BIBLICAL PARALLEL.**

**Tells Y.M.C.A. Members Isiah's Warnings Are Pertinent Today and of Zion's Daughters "Who Mince as They Go and Make a Tinkling With Their Feet."**

[BY DIRECT WIRE TO THE TIMES.]

CHICAGO, Dec. 13.—[Exclusive Dispatch.] Hobble skirts, expensive hats and jewelry were denounced yesterday by Dr. Geo. L. Robinson of McCormick Theological Seminary, who pointed out parallels to the evils of the days of Isaiah. They are much the same evils and foibles, he said, which the Prophet deplored and named as the source of a downfall which was bound to come.

Dr. Robinson was speaking on the book of Isaiah in the Auditorium of the Young Men's Christian Association.

"The prophet, Isaiah, gave warnings which seem to be especially pertinent today," said Dr. Robinson. "In Isaiah, III, 16 and 17, we have:

"'Moreover, the Lord saith, because the daughters of Zion are haughty and walk with stretched forth necks and wanton eyes, walking and mincing as they go, and making a tinkling with their feet:

"'Therefore the Lord will smite the crown of the head of the daughters of Zion.'"

"Then the prophet named over a list of vanities of women of his day—chains, bracelets, bonnets, headbands, earrings, and fine linen—and we can see it all today. When I came out of the elevated train this morning I saw women 'walking and mincing as they went,' because of the skirts they wore. In all these vanities Isaiah saw destruction portended and it came to the people of Judah. And the parallel we see bids us think.

"I do not say that Americans are bound for destruction, because we have more healthy and counteracting influences at work today than there were in Isaiah's time, but the subject is worthy of thought."

## FORSAKES HUBBY FOR CONVICT.

**Bride of Less Than One Month Turns Up Her Nose at Spouse When Discovered Eloping.**

[BY DIRECT WIRE TO THE TIMES.]

NEW ORLEANS, Dec. 13.—[Exclusive Dispatch.] A bride of less than a month, who left her husband Sunday, an old lover, just released from prison, and an indignant husband were the dramatic personae in a scene at St. Charles and Canal streets last night. Mrs. Mary Erhart Daniels is the bride; William H. Daniels of No. 862 Camp street, the deserted bridegroom, and Richard Kennybrook, ex-convict, the returned lover.

The Daniels couple were married the day before Thanksgiving. Kennybrook on Friday finished a two-years sentence in prison for a safe robbery at Franklin, La. He came to New Orleans yesterday and went to see Mrs. Daniels, who left the house with her former sweetheart.

When the husband returned and learned what had happened he left in pursuit of the couple. He spied the pair in front of a cigar store, stopped them and demanded of the woman what she meant by leaving him. He said the youthful bride "turned up her nose" at him, and retorted that she had found some one she liked better.

Just as matters took on a warlike turn, but before anyone learned that the ex-convict was carrying a big pistol, Corporal Reed and Patrolman Majestic arrived and arrested the three figures of the romance.

## HILL COMING WEST.

**Railway Builder and Party of Prominent Road Officials Will Spend Ten Days on Trip.**

[BY DIRECT WIRE TO THE TIMES.]

ST. PAUL (Minn.) Dec. 13.—[Exclusive Dispatch.] James J. Hill, accompanied by George B. Harris, chairman of the Burlington; W. B. Dean of the St. Paul and W. H. Dinwoody and E. C. Cook of Minneapolis, left in a special train for the West this afternoon on a ten day's tour, which, it is said, has something to do with the reported probable entry of the Burlington into San Francisco over the Western Pacific tracks.

Mr. Hill will visit nearly all important cities on the Pacific Coast. John F. Stevens, president of the Hill steam and electric roads on the Pacific Coast, will meet him on the way and discuss building in Oregon. The Hill interests, represented by the Oregon Trunk Line, of which Stevens is head, are pushing down Deschutes Valley, running parallel much of the way with the Harriman line.

## JURY TO ASSESS BALM.

**Negress Wins Suit Against Rich Philadelphia Widow, Who Alienated Her Mate.**

[BY DIRECT WIRE TO THE TIMES.]

ATLANTIC CITY (N. J.) Dec. 13.—[Exclusive Dispatch.] A writ of inquiry has been issued by Supreme Court Justice Trenchard, directing Sheriff Johnson to impanel a jury to determine the amount of damages to be assessed for an interlocutory judgment of $200,000 obtained against Mrs. Katherine E. Carter, a prominent Philadelphia widow and heiress to $1,000,000, by Mrs. Jessie Curry, wife of her colored chauffeur, whose affections Mrs. Carter is alleged to have alienated.

Curry, who is said to be a good-looking young negro, has been in the employ of Mrs. Carter for two years.

A Good Work.

## ENGLISH PLAN OF MODEL HOMES.

**IMPORTANT WORK BEING DONE BY MRS. SAGE.**

**Building a Model Suburb for the Benefit of People of Moderate Means Who Have Heretofore Lived in Boarding Houses and Hall Bedrooms.**

Combining business investment with the broadest type of practical philanthropy, the managers of the Sage Foundation Homes Company have announced that early in the coming year they would be ready to open Forest Hills Gardens, which are planned as a model suburb to provide homes for persons on moderate salaries, says the New York Times.

The proposed suburb will be similar in design to the English types of garden cities, with detached one and two story houses, parking and an abundance of trees.

One distinct departure from the usual suburban development found in the plans of Forest Hills Gardens is that three sides of the square which will surround the railroad station are to be built up with apartment houses not furnished with kitchens. These non-housekeeping apartments will be rented out by single rooms or in suites of two, or as many more as are desired, to tenants who do not desire to rent or buy houses in the model suburb.

"We designed these buildings," said Edward H. Bouton, the vice-president and general manager of the suburban company, "for the use of self-supporting men and women who under ordinary conditions in the city are forced to live in boarding-houses and hall bedrooms, and for families who for one reason or another do not want to keep house. There will be a restaurant on the ground floor of one of these three buildings which will open into a garden, and the garden will border on the 'village green.'"

COVERED BRIDGES TO CARS.

This "village green" will be another distinctive feature of the new model suburb, around which it is hoped the village activities will center. The non-housekeeping apartments will be connected with each other and with the railroad station by covered bridges, so that the commuter in this model suburb will be able to go direct from his apartment to his train without any such inconvenience as the comic weekly dash over the muddy suburban roads. A tall tower has been planned as an added architectural feature of the apartment houses which will surround the station square.

The Sage Foundation has already appropriated $1,250,000 for the development of the suburb, apart from the land purchase, on which there was close to $1,000,000 spent. Besides this, another $500,000 will be appropriated for additional street development. About fifteen hundred houses will be built in the completed suburb, and, as far as possible, the company is planning to sell the homes only to persons who expect to live in them; that is to say, speculators will not be welcomed, and character as well as reasonable financial responsibility will be investigated before sales are made.

A small initial payment will be required, enough to guarantee good faith, was the way Robert W. de Forest, one of the trustees, put it yesterday, and the rest of the payments will be arranged for on a scale running from $25 a month upward.

"To those who do not want to buy one of the houses built by the company, lots in the model suburb will be sold, under such restrictions as will bind the purchaser to erect a home in keeping with the other houses in the village.

THIRTEEN MINUTES OUT.

Forest Hill station, near Jamaica, on the Long Island Railroad, will be the station for this commuter's ideal, and that is just nine miles in distance and thirteen minutes in time, from the new Pennsylvania station at Seventh avenue and Thirty-third street, Manhattan.

"The model suburb is designed, in the language of the trustees, for "people of moderate income and good taste, who appreciate sympathetic surroundings, but who are tied close to the city by the nature of their occupation."

It is laid out on a tract of 142 acres. Under the general direction of Mr. Bouton, the landscape designing was attended to by Frederic Law Olmsted. Grosvenor Atterbury was the architect of the buildings, and William E. Harman of Wood, Harmon & Co. was the adviser of those in charge, from the practical realty development point of view. With these men were associated John M. Glenn, the general director of the Sage Foundation, and Robert W. de Forest and Alfred T. White, two of the trustees of the general fund.

The trustees declare emphatically that the model suburb will be strictly a business investment, conducted on business principles, and in business purposes not differing materially from other Long Island real estate enterprises. It is not to be considered as being even remotely related to charity, and whoever deals with it, either as tenant or purchaser, will be expected to pay fair value for everything received.

"Notwithstanding this emphasis on the business side of the enterprise, a district educational purpose exists. Not but that the Russell Sage Foundation might wisely and properly make a pure business investment of this character, but that a business investment with an educational purpose is more appropriate.

GET IDEA FROM ENGLAND.

"Mrs. Russell Sage and those whom she has associated with her in the foundation have been profoundly impressed with the need of better and more attractive housing facilities in the suburbs for persons of modest means, who could pay from $25 a month upward, in the purchase of a home. They have thought that homes could be supplied like those in the garden cities of England, with some greenery and flowers around them, with accessible playgrounds and recreation facilities, and at no apparently greater cost than is now paid for the same roof room in bare streets without any such adjacency.

"They have abhorred the constant repetition of the rectangular block in suburban localities where land contours invite other street lines. They have thought, too, that buildings of tasteful design, constructed of brick, cement or other permanent material, even though of somewhat greater initial cost were really more economical in their durabilities and lesser repair bills than the repulsive, cheaply built structures which are too often the type of New York's outlying districts.

If these expectations can be realized, Mr. de Forest continued, the new suburb will accomplish four results at which the trustees are especially aiming. It will provide more healthful and more attractve homes to many persons; it will demonstrate that more tasteful surroundings and open spaces pay in suburban development, and thereby encourage imitation, it will encourage more economical methods of marketing land, and it will secure an attractive income for the Sage Foundation.

**Stores and Lofts for Rent.**

Stores and lofts, 18x80 feet, just north Chamber of Commerce Bldg., will be finished soon. M. E. Hillis, Agt., 631 S. Spring.

Miller HIGH LIFE BEER

The Champagne of Bottled

It has a peculiarly delicious flavor found in no other beer. It's because we grow our own yeast, malt our barley in the old and reliable way and age our beer properly.

HIGH LIFE BEER is always uniform in quality and purity. We always make it the same way. It always has the same rich and pleasing flavor.

Brewed by MILLER BREWING CO. Milwaukee, Wis.

ORDER A CASE TODAY

H. JEVNE CO.
Wholesale and Retail Distributors. Home 10631. Main, 6200. Two Stores—Cor. Sixth and Broadway, 208-210 South Spring St.

DON'T WAIT until the weather gets so cold before ordering some

Carbon Briquets

Why spend more money for Coal or Wood when it is possible to get the VERY BEST FUEL at the following low prices:

PER TON, $9.00 PER HALF TON, $4.75 PER QUARTER TON, $2.50

QUICK DELIVERY—Free, except in outlaying districts where an extra charge will be made.

Los Angeles Gas & Electric Corporation

Sunset: Main 899 645 SOUTH HILL STREET Home A 4070

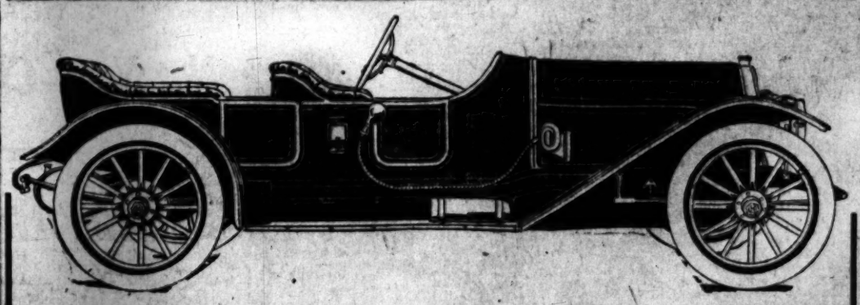

See This Fine Car at the Big Auto Show
Shrine Auditorium, All This Week

16 Models, $1150 to $2700

Halladay Motor Car Co.

A 2031 1224-26-28 South Olive St.

*It's easy enough to smile and be gay*
*When life goes along like a song.*
*But the man who's worth while is*
*the man who can smile*
*When everything's going dead wrong.—*

CUTTING SHOW CARS

Did not arrive owing to RAILWAY DELAY

You are not one-half as sorry as we. Believe us.

But instead of sitting around and swearing at the railroad—curse 'em—we have gone ahead as well as possible.

But it's tough—you bet—it's tough.

For a good show comes only once the year.

Smile with us.

We have on exhibition TWO MODELS taken from our show room, NOT SHOW CARS, but better than some so called.

Cutting Car Co.

CASTORIA

For Infants and Children

The Kind You Have Always Bought

Bears the Signature of Chas. H. Fletcher

Rex Belcher Howard Lipsey

BELCHER & LIPSEY

Ready-to-Wear Clothing for Men

434 S. Broadway

We Sell Positively

The Best 75c Per Gallon WINE

in the city. Ring us up.

GRUMBACH WINE CO.

Main 2295 Home F-9260

Drink Puritas Distilled Water---5 Gallons 40c

Phones Home 10653; Main 8134.

L. A. Ice and Cold Storage Co.

PILES? The Best Remedy Is OKARETS

At Drug Stores 50c Trial Pkg. by Mail 25c (stamps). Will refund if results are not satisfactory.

THE OKARET CO.

421 Chamber of Commerce Bldg. Los Angeles

Great Sale
Millinery Trimmings
Scofield Millinery Co.
737 S. Broadway

JAPANESE GOODS
The Yamato, incorporated
Largest Japanese store in U. S.
635-7 South Broadway
Next to Bullock's

Lowest PIANO PRICES EILER'S MUSIC HOUSE
244 S. Broadway

Correct Corsets—Perfect Fitting
Newcomb's CORSET SHOP 531 SOUTH BROADWAY

New Location
Weatherby Kayser Shoe Co.
Broadway at Fourth

FURS

Buy Furs directly from Manufacturer
Also Exquisite Millinery
OBRIKAT FUR CO.
Cor. Third and Hill Sts.

California Furniture Co.
Broadway, Near Seventh
Exclusive Agents
Globe-Wernicke Elastic Bookcases

Home Decorators
Pease Bros.
640-646 SOUTH HILL ST.

Farcical.

## SWORDS SOOTHE RUFFLED HONOR.

*Frenchmen Fight Duel Over Book Criticism.*

*Affair Pulled Off in Shade of Ferris Wheel.*

*One Man Is Pinked So Two Shake Hands.*

[BY DIRECT WIRE TO THE TIMES.]

PARIS, Dec. 13.—[Exclusive Dispatch.] The most sensational duel Paris has seen for many a month has just been fought in the very shadow of the Ferris wheel. Many persons witnessed the affair and several photographers took pictures of the combatants. Photographers seem as necessary as principals to a modern duel.

In this instance the principals were George Desparbes, the historian, and Ernest Gegout, a writer who has become known to many Americans in his capacity of curator of the museum in the Palace at Fontainebleau. Boozier Dorcieres was director of the meeting. He has so acted in more than 100 duels.

Desparbes and Gegout were close friends. Desparbes recently got out a new edition of one of his books, "The King," and Gegout wrote a letter to him finding fault with the book. Desparbes angrily resented it. Mutual friends tried to pacify them, but in vain.

The men fought with swords. When Dorcieres placed them in the field he warned Gegout, who, like Desparbes, is married:

"Be calm. Remember, Desparbes is the father of five children."

The two men attacked violently, but with little skill. Finally Desparbes was wounded in the shoulder. He wished to continue the combat, but the surgeon would not allow it. Gegout pushed through the crowd around the wounded man and held out his hand, saying, as if to an old friend after an absence:

"I'm glad to see you again; give me your hand."

"All right, old chap, how goes it with you?" Desparbes replied in the same familiar tone. They then shook hands and were perfectly reconciled.

Gambetta Outdone.

## FRANCE FAVORS BRIAND POLICY.

**NEW MINISTRY RUNNING LIKE CLOCKWORK.**

**Efforts of General Confederation of Labor to Unite Country in Protest Against Ban on Government Employees Striking Fails to Win Support Expected.**

[BY DIRECT WIRE TO THE TIMES.]

PARIS, Dec. 13.—[Exclusive Dispatch.] M. Aristide Briand's new ministry is working so smoothly that scarcely a day passes without some fresh testimony to the favor it is receiving in all quarters not avowedly Socialistic.

Apart from fluctuations due to New York and London influence, the Bourse has been firmer during the last four weeks than it was for any corresponding period during the lifetime of Briand's former cabinet.

This increased stability is due principally to the consistent backing Briand gets from the Moderates. Next in importance is the confidence felt by financial parties in the new finance minister, M. Klotz, who does not sympathize with the income tax bill in the form in which it was inherited from the Clemenceau government.

Thus far the efforts of the general confederation of labor to induce the working centers of the country to unite in a gigantic protest against plans of Briand to deny the right of State employees to strike have met with little success.

The original idea of the leaders was to hold mass meetings in twenty-five large towns and to adopt a common resolution. With but few exceptions the gatherings have been small, and in several cases the promoters were compelled to abandon the idea altogether, though Briand ordered the police not to interfere.

M. J. Daurias has yet to make good the boost that he would bowl over the new ministry like nine pins; and Briand's admirers are bracketing him with Gambetta in point of popularity.

**WILL WORK OUT RICH CLAIM.**

**Alaskan Miner Who Saves Many Lives Decides to Use Machinery on Property.**

[BY DIRECT WIRE TO THE TIMES.]

TACOMA, Dec. 13.—[Exclusive Dispatch.] Lou Myers who has saved more lives than any other man at Nome, has abandoned the idea that he can work out alone his seven miles of placer claims on Sour Dough Creek, near the mouth of Tishou River, fifty-two miles from Nome. Myer's method has been to employ some men each summer, take out enough gold to give him a good living over winter and resume work in the spring. He figured he had an eternal grubstake and declined to sell his property. Last summer Myers changed his mind and determined to obtain a dredging machine and work out the claim within a few years.

During the summer he discovered a vein of tungsten and, tin ore yielding $200 to $600 per ton in tungsten. Myers has now taken in several Puget Sound capitalists and incorporated a mining company.

**STRIKERS' BABES INCREASE.**

**Five Hundred New Faces Have Appeared Since Inception of Chicago Garment Workers' Strike.**

[ASSOCIATED PRESS DAY REPORT.]

CHICAGO, Dec. 13.—Since the beginning of the strike of 40,000 garment workers a month ago, 500 babies have been born among the strikers, according to records kept by the relief committee.

The committee now furnishes a supply of milk daily to 2500 babies whose parents are on strike. Every day there are 2500 loaves of bread and 500 pounds of pancake flour distributed to the hungry idle.

Because of the different nationalities of the strikers, the rations at the various relief stations differ according to their location.

The Italians must be supplied with tomatoes, macaroni and spaghetti, while the Poles desire barley, lentils and codfish.

**JACK FROST BULLS MARKET.**

**Pinched Gulf Coast Region Buys Heavily of California Products as Result of Damage.**

[BY DIRECT WIRE TO THE TIMES.]

NEW ORLEANS, Dec. 13.—[Exclusive Dispatch.] Owing to severe frosts in the Gulf Coast region, garden produce has been extensively killed and the local holiday market will largely depend upon California produce that has not in years been hauled cross the plains.

The approach of the holidays has increased the demand for celery, shipments of which are being received from California. Jobber's prices range from $4 to $4.25 per crate for the golden head variety. California cauliflower is in fair supply at from $2.50 to $2.75 per crate. The snowball variety is the kind chiefly sold here. The supply of tomatoes is so light as to render the market almost bare. Shipments have been received from California, but the crop is about exhausted. New crop raisins are also being received, but the market is higher than usual, owing to the short crop in California. California lemons are arriving and are jobbing at from $4.50 to $4.75 per box.

**DOES CARNEGIE PLAN GIFT?**

**Report Is Current in Boston That Philanthropist Will Give $10,000,000 to International School.**

[BY DIRECT WIRE TO THE TIMES.]

BOSTON, Dec. 13.—[Exclusive Dispatch.] It was stated here yesterday that Andrew Carnegie is about to announce a gift of $10,000,000 to some international organization. At Carnegie's house tonight, a representative of Carnegie refused either to deny or confirm the report. He advised patience. Mr Carnegie is president of the New York Peace Society and has always been interested in all international peace movements at The Hague.

During the past few months five or six leaders in international law in this country have been recipients of somewhat elaborate correspondence, setting forth a project that originates in Holland and has for its purpose the funding of a great institute of internationalism. This institute, according to its backers, two Hollanders, would support a school of international law at The Hague.

The originators of the scheme estimate that the building and equipment of such a school would cost $10,000,000. The two Hollanders allow the inference to be drawn from their prospectus that they contemplate the aid of some wealthy American interested in international peace.

**HOW KANSAS GETS AUTOS.**

**Gov. Stubbs Says People Buy Cars With the Money That They Save on Booze.**

[BY DIRECT WIRE TO THE TIMES.]

CHICAGO, Dec. 13.—[Exclusive Dispatch.] Wall Street is yelling at us because we are buying so many automobiles out in Kansas, but we save enough on our whiskey and beer bills to make us entitled to them," said Gov. W. R. Stubbs of Kansas, upon arriving in Chicago to speak at the dinner of the Illinois Manufacturers Association.

"Prohibition is the biggest business asset Kansas has today," Gov. Stubbs continued. "Purely from a business standpoint, mind you, with sentimental and moral reasons left out. The absence of saloons in Kansas makes men pass more time with and spend more money on their families. The result is that more people own homes in Kansas in proportion to population than in any other State in the Union.

"Things are doing finely in Kansas. We have increased our taxable property lists $120,000,000 a year for the last ten years, and our bank deposits $12,000,000 a year."

## SAD DAYS FOR LONDON STAGE.

**FOGS AND ELECTION BRING DROP IN RECEIPTS.**

**Affairs at the Gaiety—Tree and Hicks Patch Up a Truce—Fred Whitney Will, After All, Give London First Chance at His New Comic Opera.**

By MALCOLM WATSON.

[Special Correspondence of The Times.]

LONDON, Nov. 28.—What with November fogs and the disturbance caused by the impending general election, theaters are having a pretty bad time of it. Last week at the New, for instance, Oscar Asche was confronted with a drop of nearly $2000 in the week's receipts. Daly's is playing to a dead loss of something considerably over that figure, and "Our Miss Gibbs" at the Gaiety, has completely collapsed. That, however, is hardly surprising, seing that the piece has made the exceptionally good record of a two years' run. The same story is told everywhere, save, of course, at those theaters enjoying established successes where, nevertheless, a slight fall-back has to be noted. The other day Tree admitted to me that for the first time since the production of "Henry VIII" four stalls had remained unsold. Possibly the circumstance was due to accidental reasons, but much more probably it is an indication that the play is losing its hold upon the public.

Last Sunday George Edwardes rushed over to Vienna to have a peep at "The Doll Girl," Leo Fall's opera upon which he has an option. His stay is bound to be a short one, inasmuch as he is badly wanted in London, where two productions await his attention. Just to gain breathing space he has let the Gaiety for a few weeks to Judge Parry and Frederick Mouillet, who have written a farce called "The Captain of the School," which was tried in Manchester with sufficiently encouraging results to induce the authors to bring it to London. It seems to me that its chances are of the slenderest; the Gaiety, with its firmly established musical comedy associations is about the worst theater they could have selected for their purpose, and even if the piece does make a hit it will have to be moved elsewhere—always a dangerous step—in the course of a week or two. Meanwhile, there is little hope that "The Count of Luxembourg" can be got ready for Daly's under two or three months' time, and as Edwardes is not exactly enamored of the prospect of keeping the house closed for so long a period, he is now considering the advisability of a short revival either of "The Merry Widow" or "The Waltz Dream" there. He has, by the way, dispatched George Grossmith, Jr., to New York specially to engage two artists for the new piece at the Gaiety. I shouldn't be at all astonished if at the same time "G. G." contrived to pick up some unconsidered trifles in the shape of songs, dances or effective "business."

The same steamer that carries this letter bears Louis N. Parker and the company engaged for his new comedy "Pomander Walk" across the Atlantic. I fancy few of the cast are well-known to playgoers on your side; even here it would be regarded as rather a commonplace one. George Giddens, of course, has spent a good deal of his time in America; for over a twelvemonth he played the leading part in a three-act farce called "Joseph," which I adapted from the French for Elsie de Wolfe some twelve years ago. Yorke Stephens and his wife, Helen Leyton, are practically strangers to you; both belong rather to the older generation of playgoers, although the first keeps his youth marvelously. T. Wigney Percyval was for long a member of E. S. Willard's company, playing the Spider in "The Silver King" and similar parts. Lennox Pawle is a stout, amiable comedian, quite amusing in his own particular line, who graduated in the East end of London and ended by enlisting under George Edwardes's banner, "Pomander Walk," by the bye, has just been returned to the author by Herbert Trench of the Haymarket, who found in it something he did not think quite suited to his audience, who are nothing if not delicately fastidious. He suggested certain alterations to Parker who refused point blank to effect them.

Last week I referred to an outburst of hostilities between Seymour Hicks and the Theatrical Managers' Association, of which Tree is president. Since then matters have quieted down somewhat. Tree recognized that any attempt on his part to stop Hicks playing "Richard III" at the Coliseum might tend to bring him (Tree) into disfavor with the public. Moreover, the measure would throw 120 people out of employment just before Christmas. So he decided to try what conciliation would do. The result is that Hicks is to go on playing "Richard III," while Tree will approach the Lord Chamberlain and see if something cannot be accomplished to alleviate the present tension between theatrical and music-hall managers. The easiest and most obvious way out of the difficulty is, of course, to establish Free Trade in amusements, such as you have in America. But to effect this an Act of Parliament will be required, and Parliament is much too busy looking after its own affairs to bother about the theater. In this connection rather an amusing incident has taken place. Tree owns a little piece called "The Vandyck," which was originally done at His Majesty's. Hicks offered to buy it from him for the vaudeville stage, proposing to put it on if he were compelled to withdraw "Richard III." But suddenly the discovery was made that "The Vandyck" played into fifty minutes, about ten minutes more than "Richard III" itself, and Tree promptly intimated to Hicks that he must condense the story to the stipulated time-limit of half an hour. Hicks replied with his accustomed suavity that he would see Tree somewhere first and returned the manuscript with his compliments.

Fred Whitney arrived in London last Monday and a few hours later I was having a chat with him at the Hotel Cecil. His chief object in coming over is to find a theater for the new comic opera, "Baron Trenck," which he originally intended to produce first in the United States. He has changed his mind, however, and now tells me he has practically settled to make a start in April with the piece at the Strand, formerly the Waldorf. According to Whitney, "Baron Trenck" is even a surer money-maker than "The Chocolate Soldier," which is still coining money both here and on your side. Whitney will be a lucky man if he contrives to get two big successes following immediately upon each other. One in six, as Charles Frohman once said to me, is a pretty good average, and even that you can't depend on.

I had rather an amusing example this week of the exaggeration in which most theatrical managers are wont to indulge. A manager sent me a glowing account of the splendid business doing with the latest production. Considering the badness of the times I could not but feel that this manager was amazingly favored. A few hours later I met the authoress of the piece and warmly congratulated her upon so gratifying a condition of things. "What do you think last night's receipts were?" she asked. "Oh, anything between a thousand and fifteen hundred dollars." I replied. She drew out of her pocket a slip of paper and presented it to me. "Read for yourself," she said. I looked at the paper. It showed a total of $180! And this is how theatrical successes are only too frequently manufactured.

"Mr. Preedy and the Countess" has not, I am sorry to hear, made a hit in New York we all hoped it would and Weedon Grossmith has, consequently, cabled to his wife, May Palfrey, that she may expect him home on this side of Christmas. Before then she hopes to have secured a theater where she proposes to put on a triple bill, the principal item being a one-act play entitled "In Days to Come" by R. C. Carton. In this both Mr. and Mrs. Weedon will appear. Yesterday the latter assured me emphatically that she had really got the theater, although she preferred not to give it a name until contracts were signed. Although I am, of course, too gallant to question a lady's word, I am bound to say that like the famous Scotchman, I "hae me doots." Weedon has further cabled his wife that he has secured the English rights of Margaret Mayo's "Baby Mine." These, I happen to know, where acquired months ago by W. A. Brady and William Greet jointly, who have arranged with Charles Wyndham to produce the piece at the Criterion after the run of "Is Matrimony a Failure?" which comes on there early in the New Year. I gather that the matter really stands thus: Brady and Greet are to have the farce for England, but Grossmith will play in it, taking both a salary and a share in the profits.

Mention of "Mr. Preedy and the Countess" reminds me of George Alexander's production, just a week ago, of Carton's new comedy "Eccentric Lord Comberdene" at the St. James. The piece did not altogether please the critics and I have no great confidence of its appealing more strongly to the general public. Carton asserts that he wrote it as a burlesque on transpontine melodrama, but it looks too much like the genuine thing to be accepted as a travesty. Therein lies the danger, for lovers of melodrama will probably scout it and scorners of that kind of entertainment will just as probably contend that the writer has missed his mark. However, the dialogue is, largely but not always, witty and clever and as Alexander himself has a very good part the play may enjoy greater prosperity than was predicted for it on the first night. Another well-known author, dramatist, Haddon Chambers, has just completed a new piece of which he has the highest hopes. It is named "Passers-By" and has been acquired by Frank Curzon for Gerald Du Maurier. Chambers tells me he has devoted the better part of two years to writing it.

**BROCK BEATS GOODMAN.**

CLEVELAND, Dec. 12.—[Exclusive Dispatch.] Phil Brock played with Danny Goodman of Chicago for ten rounds here last night. Goodman had absolutely no show in the world. Brock hit him whenever he got a chance, which was often in spite of Goodman's great ability to keep covered. Jack White of Chicago all but knocked out Tommy Kilbane of Cleveland in a ten-round bout. Up to the final round the bout was fairly even with the points in favor of White.

**SHEPPARD IS ILL.**

NEW YORK, Dec. 13.—Melvin W. Sheppard, the half-mile runner, is seriously ill with pneumonia at his home in Brooklyn.


Howard Coffin's Masterpiece

The New Hudson "33"

Not a 1910 car rehashed over, but a brand new design, embodying the latest foreign practice.

Will be shown only at the Big Licensed Show Christmas Week. NOT BEFORE.

Western Motor Car Co.

727 South Olive Street

Chalmers Cars

—and—

The Glidden Trophy

Will be Exhibited Only at the

Big Licensed Show

Christmas Week

Dont Confuse the Dates or Shows

Remember

Not Now--Christmas Week

—at—

The Real Show

Western Motor Car Co.

727 South Olive Street

BRADFORD'S BREAD

The Cleanest Bread Sold in Los Angeles.

Big Shoe Sale

Special Bargain Tables in Basement Today and Tomorrow

MAMMOTH SHOE HOUSE

519 South Broadway

To be seen at Auto Show, Shrine Auditorium

LEXINGTON

The New "40" Fore-Door Touring

Our new Model "F" Touring Car has reached its pleasing with it is to put it mildly. We are sure are more than satisfied. And so will you be when

It is the most commodious, the most luxurious five-passenger car that we have ever seen, regarding again you will agree with us. Long and low, with ease grace. It is the ideal medium weight car for the Lexington factory seem to have outdone themselves during this magnificent specimen of automobile

EXAMINE THIS CAR CAREFULLY AND FORM OPINION.

Model "F" 5-Passenger Touring Car, 122-inch wheel base, three-quarter elliptic springs, double drop frame, fox guards, "Schwartz" wheels, "Timkin" full-floating, inclosed in Torsion tube, "Spicer" universal joint, large cone clutch, "Warner" selective transmission, cylinders 4½x5, cast separately; heavy five-bearing crankshaft, double ignition, "Bosch" magneto self-contained, drop forged, I-beam front axle, quick detachable tires, presto tank and gas lamps, oil tail and side lamps. Without fore-doors.....$2100. With fore-doors.....

Model "D" 5-passenger Light Touring Car, 115-inch wheel base.

Model "E" Torpedo Roadster, 115-inch wheel base.

Both models 40-h.p., with top, prepaid.

Model "E" Torpedo, 4-passenger, 117-inch wheel base, 6 lamps, glass front, speedometer.....

Model "A" 7-Passenger Fore-Door Touring Car, with top, presto tank and 5 lamps.....

4-Passenger Torpedo, same equipment.....

Roadster or 5-Passenger Touring Car, fore-doors.....

Permit us the pleasure of demonstrating

Burkhard-Crippen Motor Co.

Pico and Grand Ave.

F4569

SEE US AT THE AUTO SHOW, SHRINE AUDITORIUM

CURED IN FIVE

Hernia, Piles, Fistula and Varicocele

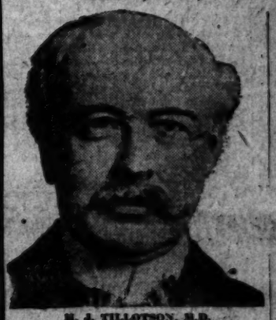

H. J. TILLOTSON, M.D.

Established 30 Years.

I am the only Specialist in Los Angeles who is sole owner of his office and employment, who does not advertise a fictitious name and photograph. I publish my true photograph, correct name, personally conduct my office. I am the longest established, most successful and reliable, as medical credentials and press records prove. Imitation of my copyrighted advertisement is an evidence that I am a bona fide Specialist. I make this statement that you will know you consult a Specialist, for one and treats patients personally. I possess skill and experience acquired in such a way that no other man does, and should not be classed with medical companies. Experience is the safe standard by which judgment may be valued, and it is unwise and expensive to embrace the statements of medical companies. It is impossible for a medical company to attend college. Companies have no diploma or license to practice medicine in California or any other State. Medical companies usually are named after a doctor. A portrait, whose personality and identity are indefinite, is selected and published as the legitimate specialist of the office. Hired subservient, ordinary doctors with questionable ability give consultation, examination and treatment.

A thorough investigation should be made by every ailing person as to the specialist he consults. Duty and destiny to self and those who depend upon you demand the best medical attention. I have the ability and can give you this service. I have always charged a very reasonable fee, so that my services may be obtained by any man who sincerely desires to be cured. I make no misleading statements or unbusinesslike propositions; neither do I desire to be particularly independent, and I would like to have you for a patient, if you will come to me on a strictly professional basis, and the inducements that I offer, which are my ability and thirty years' successful experience. Time-saving treatment and guarantee of cure of certain diseases.

NO MONEY REQUIRED TO COMMENCE TREATMENT. Many patients have no confidence in their doctor, because he demands pay before a cure has been effected, and there are many who have been misinformed about their condition, or frequent unsuccessful treatment have become skeptical and think there is no cure for them. I want an opportunity to treat such cases. It makes no difference about the financial part, as I accept pay for my services as benefits are derived, when I am satisfied the patient is reliable. Health is capital at interest. I will prove my ability to cure you before asking pay for my services.

WRITTEN GUARANTEE.

Dr. Tillotson's written guarantee means a cure or no pay for services. I guarantee to cure certain diseases or refund every dollar you have paid me for my services. My services cost you nothing unless I cure your Varicose Veins, Hemorrhoids, Fissures, Ulcerations, or any disease I guarantee to cure. My terms are reasonable and no more than you are willing and able to pay.

READ MY BOOK—It contains information every person should have regarding himself. Each Sent Free to the benefited by it. Call or write before treating for

Office Hours—9 a.m. to 12 m.; 1 to 5 and 6 to 8 p.m.

I Offer Free Consultation and

ENGLISH, GERMAN, SWEDISH, NORWEGIAN.

H. J. TILLOTSON, M.

Entrance 234 South Broadway, Cor. Third and

Dennis O'Brien

THE IRISH TAILOR

KNOWS HIS BUSINESS

Opposite Orpheum

222 So. Spring St.

Reliable Values At Reliable Prices

Montgomery Bros.

The Reliable Jewelers and Diamond Merchants

Broadway, Near Fourth st.